

LEGEND

- Wind Turbine
- Polygon Vertices
- Access Roads
- Borders Bulgaria-Greece
- Polygon
- Rotor Diameter
- Underground M.V. line
- Flambouro Substation

WTG Coordinates

| WTG | X GR grid '87 | Y GR grid '87 |
|-----|---------------|---------------|
| 1 | 630595.345 | 4572505.875 |
| 2 | 631145.480 | 4572498.203 |
| 3 | 631611.673 | 4572399.368 |
| 4 | 632086.755 | 4572507.258 |
| 5 | 631401.593 | 4573456.765 |
| 6 | 631803.477 | 4573236.410 |
| 7 | 632092.086 | 4572914.405 |
| 8 | 632351.354 | 4573615.171 |
| 9 | 631782.911 | 4574235.508 |
| 10 | 632147.963 | 4574494.530 |
| 11 | 632648.666 | 4573973.357 |

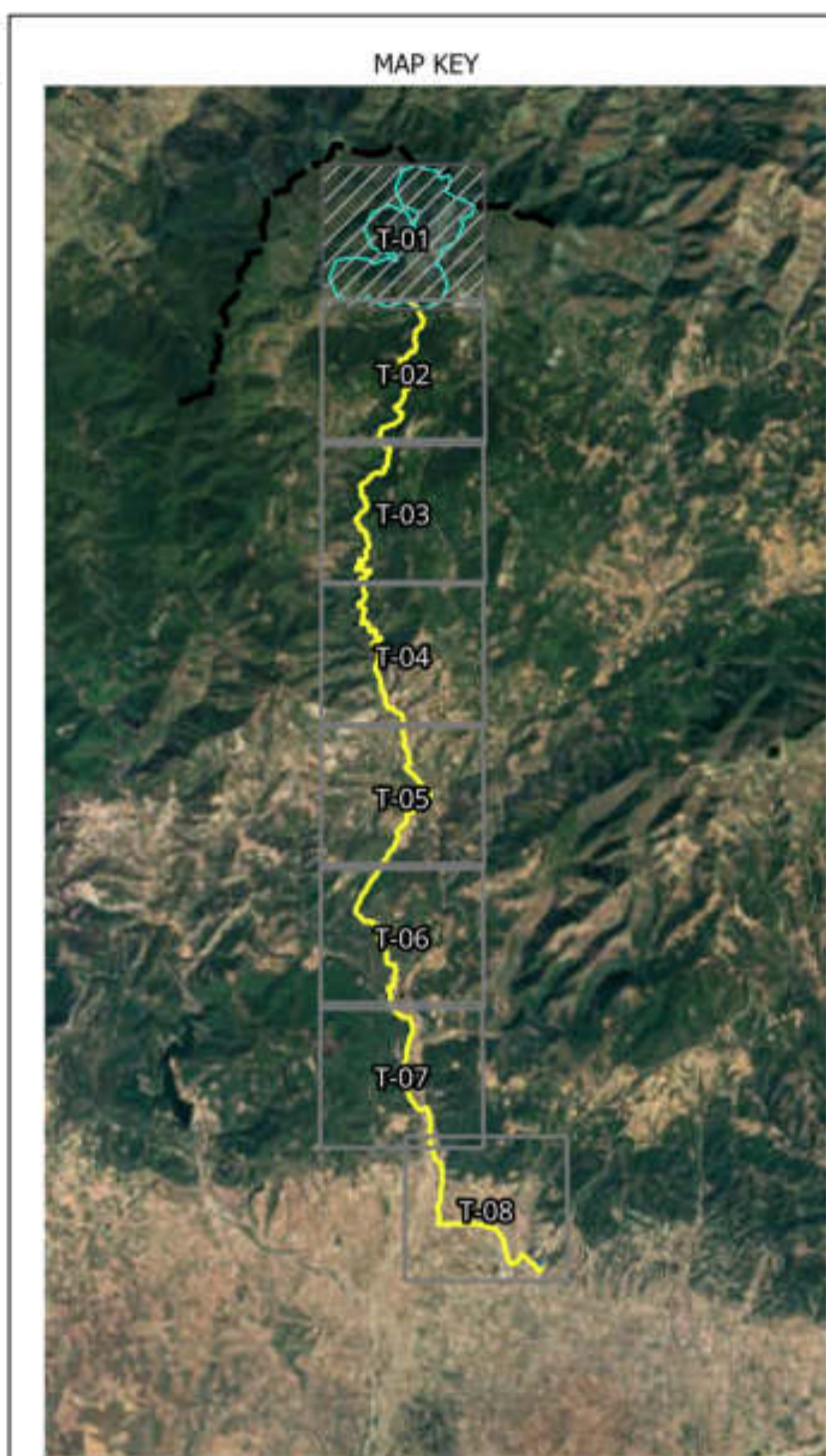

Polygon Vertices Coordinates

| Vertices | X GR grid 87 | YGR grid 87 |
|----------|--------------|-------------|
| A1 | 630340.39 | 4572569.003 |
| A2 | 630474.242 | 4572892.15 |
| A3 | 630800.301 | 4572950.714 |
| A4 | 631120.538 | 4572892.15 |
| A5 | 631150.436 | 4572819.97 |
| A6 | 631435.524 | 4572938.057 |
| A7 | 631600.897 | 4572869.557 |
| A8 | 631533.783 | 4573031.583 |
| A9 | 631454.494 | 4572998.741 |
| A10 | 631131.346 | 4573132.593 |
| A11 | 630997.494 | 4573455.741 |
| A12 | 631131.346 | 4573778.888 |
| A13 | 631454.494 | 4573912.741 |
| A14 | 631777.641 | 4573778.888 |
| A15 | 631897.236 | 4573490.161 |
| A16 | 631924.723 | 4573501.547 |
| A17 | 631909.262 | 4573538.872 |
| A18 | 632007.618 | 4573776.326 |
| A19 | 631697.178 | 4573904.914 |
| A20 | 631563.326 | 4574228.062 |
| A21 | 631697.178 | 4574551.21 |
| A22 | 631963.948 | 4574661.71 |
| A23 | 631995.53 | 4574635.541 |
| A24 | 632095.357 | 4574592.211 |
| A25 | 632278.661 | 4574553.648 |
| A26 | 632323.445 | 4574559.506 |
| A27 | 632343.474 | 4574551.21 |
| A28 | 632403.43 | 4574406.464 |
| A29 | 632579.587 | 4574479.266 |
| A30 | 632573.746 | 4574317.073 |
| A31 | 632561.039 | 4574245.57 |
| A32 | 632494.721 | 4574175.972 |
| A33 | 632532.548 | 4574129.074 |
| A34 | 632632.824 | 4574099.366 |
| A35 | 632675.722 | 4574045.398 |
| A36 | 632832.335 | 4574008.214 |
| A37 | 633041.031 | 4573890.63 |
| A38 | 632971.879 | 4573727.924 |
| A39 | 632778.187 | 4573647.694 |
| A40 | 632823.262 | 4573538.872 |
| A41 | 632675.457 | 4573225.351 |
| A42 | 632418.065 | 4573103.33 |
| A43 | 632433.526 | 4573066.004 |
| A44 | 632323.157 | 4572799.551 |
| A45 | 632403.339 | 4572766.338 |
| A46 | 632537.192 | 4572443.19 |
| A47 | 632403.339 | 4572120.042 |
| A48 | 632080.293 | 4571994.779 |
| A49 | 631757.044 | 4572120.042 |
| A50 | 631743.894 | 4572151.788 |
| A51 | 631435.524 | 4572024.057 |
| A52 | 631112.376 | 4572157.909 |
| A53 | 631082.478 | 4572230.09 |
| A54 | 630797.39 | 4572112.003 |
| A55 | 630474.242 | 4572245.855 |

11 x Vestas V150 4.0 MW
 Rotor diameter: 150m
 Hub height: 125m
 Wind farm total capacity 44MW

DocuSigned by:
 Aris Linas Managing Director wpd Hellas online

WPD AIOLIKI ENERGIA 1 M.I.K.E.
 L. Pentelis 3A, Vrillissia, Attica 15235

Project:

44MW total capacity Wind Farm
 at the local position "POLEMISTIS" of
 Municipal Unit of Komotini
 Municipality of Komotini
 of the Rhodope Regional Unit
 Region of Eastern Macedonia and Thrace

General Project Layout

Plan number: T-01
 Scale: 1:5.000
 Date: July 2023

Studier:

D. Argyropoulos
 Environmental Consultants S.A.
 Δ. ΑΡΓΥΡΟΠΟΥΛΟΣ
 ΟΜΙΛΟΣ ΕΠΙΧΕΙΡΗΣΕΩΝ Α.Ε.

Signature:

Approval

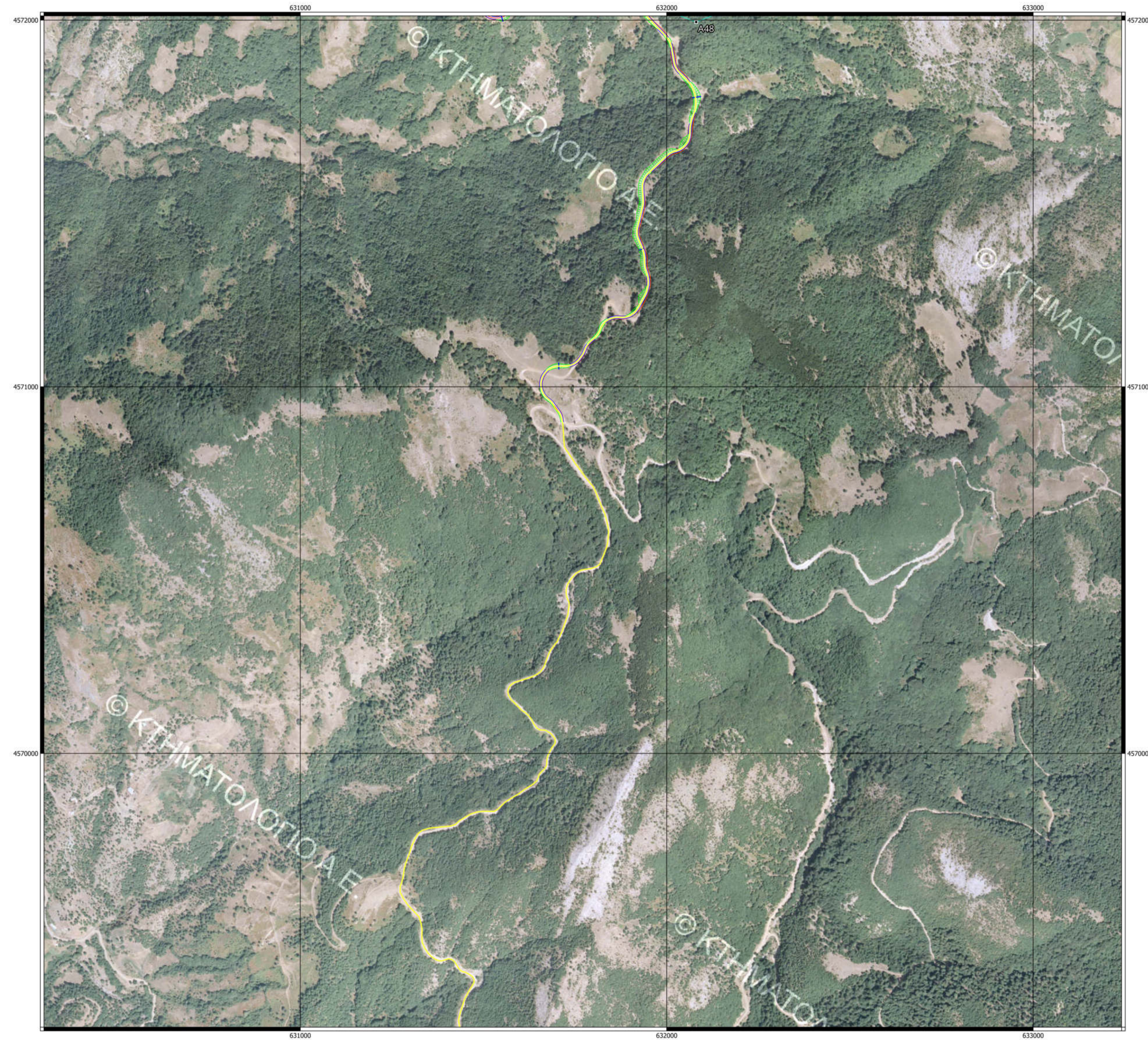

LEGEND

- Wind Turbine
- Polygon Vertices
- Access Roads
- Borders Bulgaria-Greece
- Polygon
- Rotor Diameter
- Underground M.V. line
- Flamboouro Substation

WTG Coordinates

| WTG | X GR grid '87 | Y GR grid '87 |
|-----|---------------|---------------|
| 1 | 630595.345 | 4572505.875 |
| 2 | 631145.480 | 4572498.203 |
| 3 | 631611.673 | 4572399.368 |
| 4 | 632086.755 | 4572507.258 |
| 5 | 631401.593 | 4573456.765 |
| 6 | 631803.477 | 4573236.410 |
| 7 | 632092.086 | 4572914.405 |
| 8 | 632351.354 | 4573615.171 |
| 9 | 631782.911 | 4574235.508 |
| 10 | 632147.963 | 4574494.530 |
| 11 | 632648.666 | 4573973.357 |

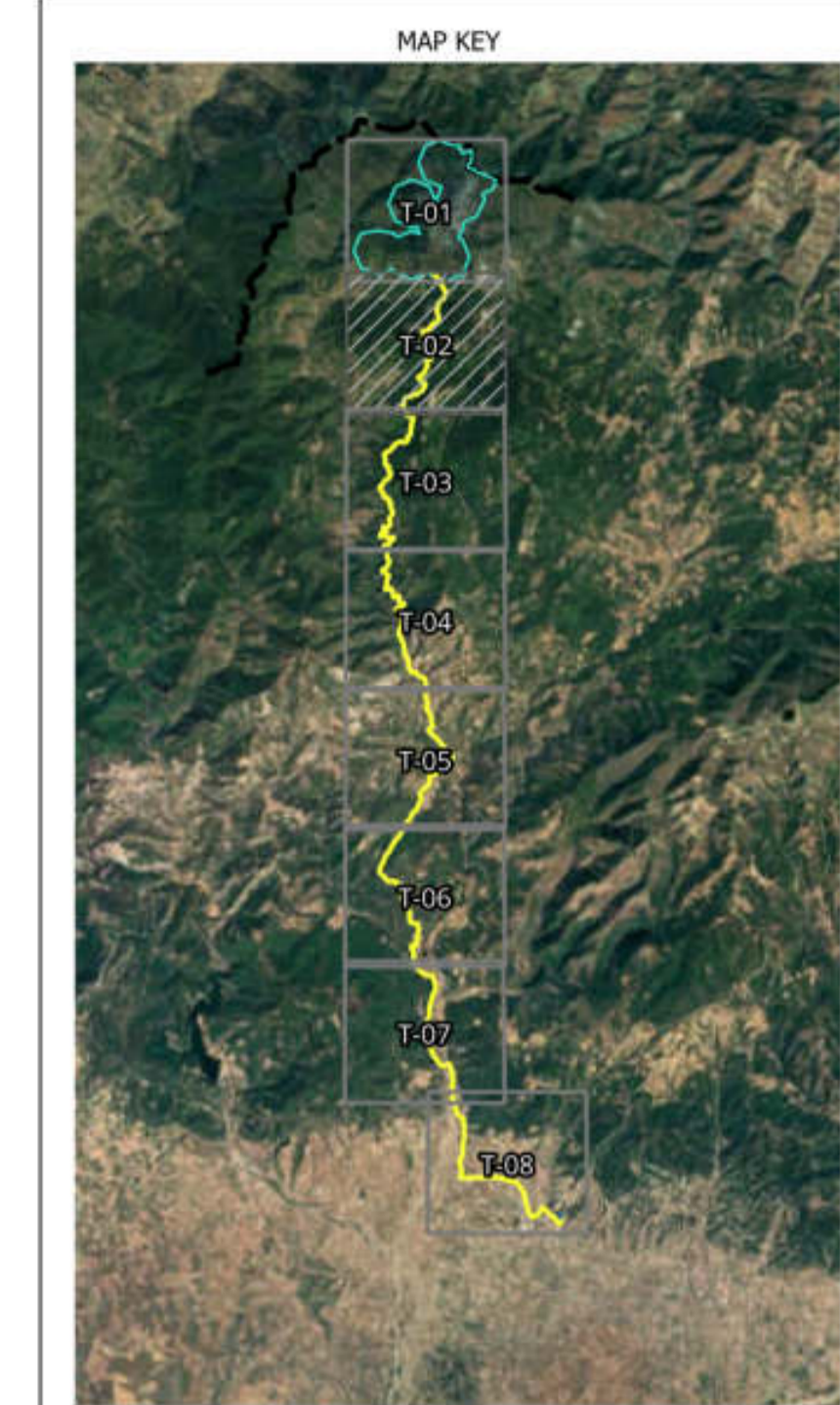

11 x Vestas V150 4,0 MW
 Rotor diameter: 150m
 Hub height: 125m
 Wind farm total capacity 44MW

Decaligned by:
 Aris Liasos Managing Director wpd Hellas outline
 TE0908889CF7468...

WPD AIOLIKI ENERGEIA 1 M.I.K.E.
 L. Pentelis 3A, Vrillissia, Attica 15235

Project:

44MW total capacity Wind Farm
 at the local position "POLEMISTIS" of
 Municipal Unit of Komotini
 Municipality of Komotini
 of the Rhodope Regional Unit
 Region of Eastern Macedonia and Thrace

General Project Layout

Plan number: T-02
 Scale: 1:5.000
 Date: July 2023

Studier:

D. Argyropoulos
 Environmental Consultants S.A.

Signature:

Approval



LEGEND

- Wind Turbine
- Polygon Vertices
- Access Roads
- Borders Bulgaria-Greece
- Polygon
- Rotor Diameter
- Underground M.V. line
- Flambouro Substation

WTG Coordinates

| WTG | X GR grid '87 | Y GR grid '87 |
|-----|---------------|---------------|
| 1 | 630595.345 | 4572505.875 |
| 2 | 631145.480 | 4572498.203 |
| 3 | 631611.673 | 4572399.368 |
| 4 | 632086.755 | 4572507.258 |
| 5 | 631401.593 | 4573456.765 |
| 6 | 631803.477 | 4573236.410 |
| 7 | 632092.086 | 4572914.405 |
| 8 | 632351.354 | 4573615.171 |
| 9 | 631782.911 | 4574235.508 |
| 10 | 632147.963 | 4574494.530 |
| 11 | 632648.666 | 4573973.357 |

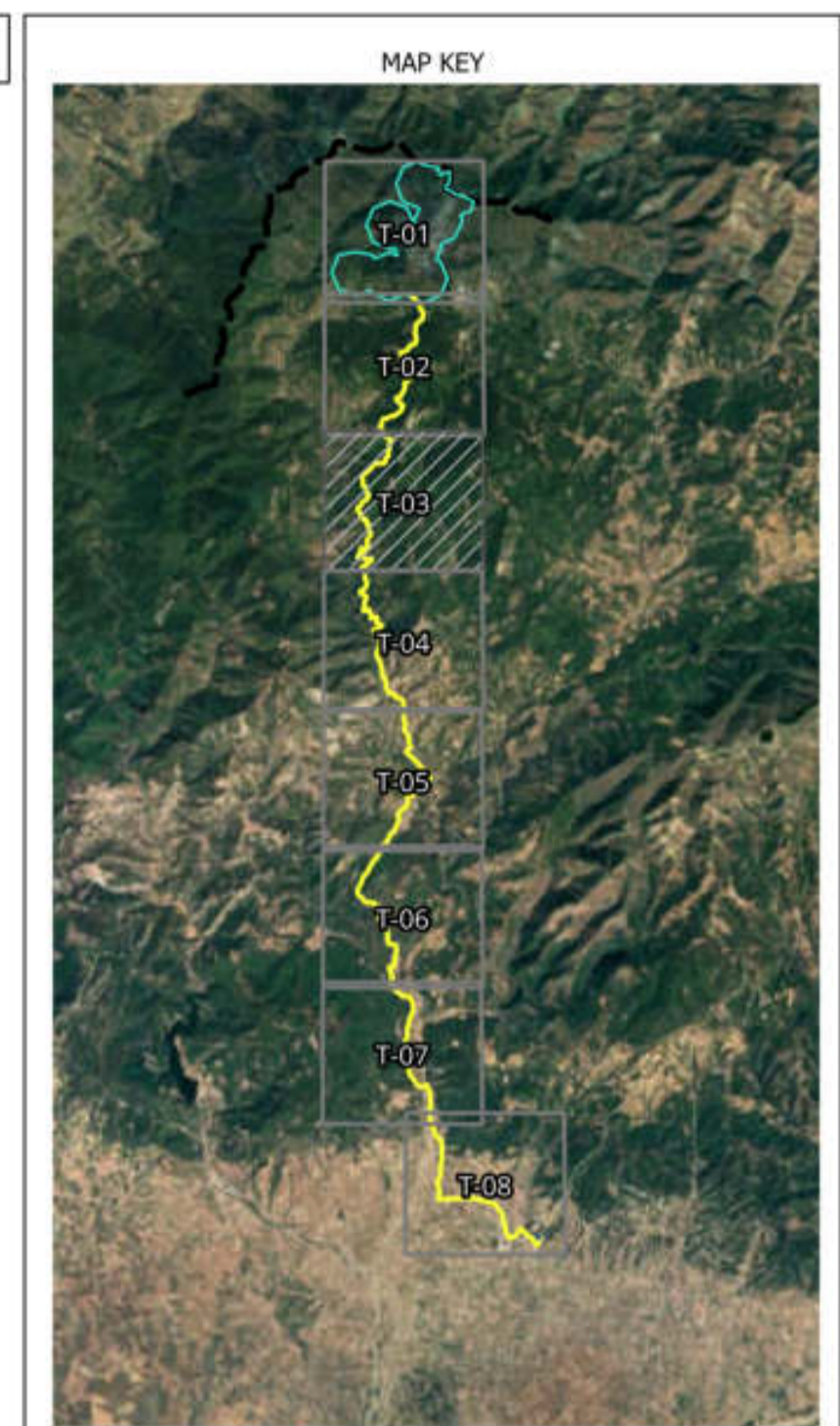

11 x Vestas V150 4,0 MW
 Rotor diameter: 150m
 Hub height: 125m
 Wind farm total capacity 44MW

DocuSigned by:
 Aris Liasos Managing Director wpd Hellas ashore
 T-0303889CF748B...

WPD AIOLIKI ENERGEIA 1 M.I.K.E.
 L. Pentelis 3A, Vrilissia, Attica 15235

Project:

44MW total capacity Wind Farm
 at the local position "POLEMISTIS" of
 Municipal Unit of Komotini
 Municipality of Komotini
 of the Rhodope Regional Unit
 Region of Eastern Macedonia and Thrace

General Project Layout

Plan number: T-03
 Scale: 1:5.000
 Date: July 2023

Studier:

D. Argyropoulos
 Environmental Consultants S.A.
 Δ. ΑΡΓΥΡΟΠΟΥΛΟΣ
 ΟΜΙΛΟΣ ΕΠΙΧΕΙΡΗΣΕΩΝ Α.Ε.

Signature:

Approval

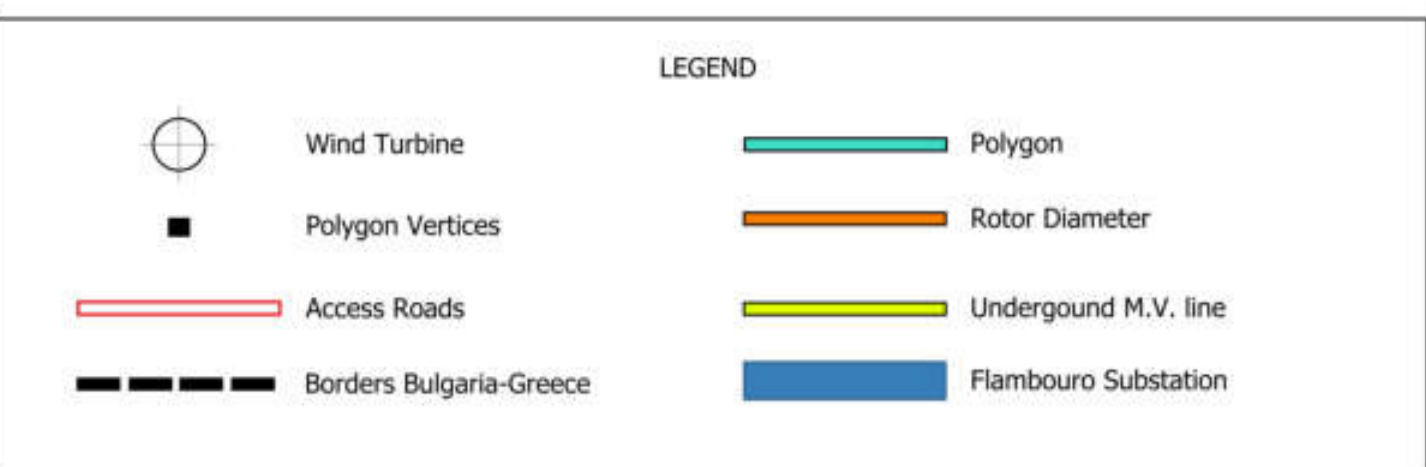
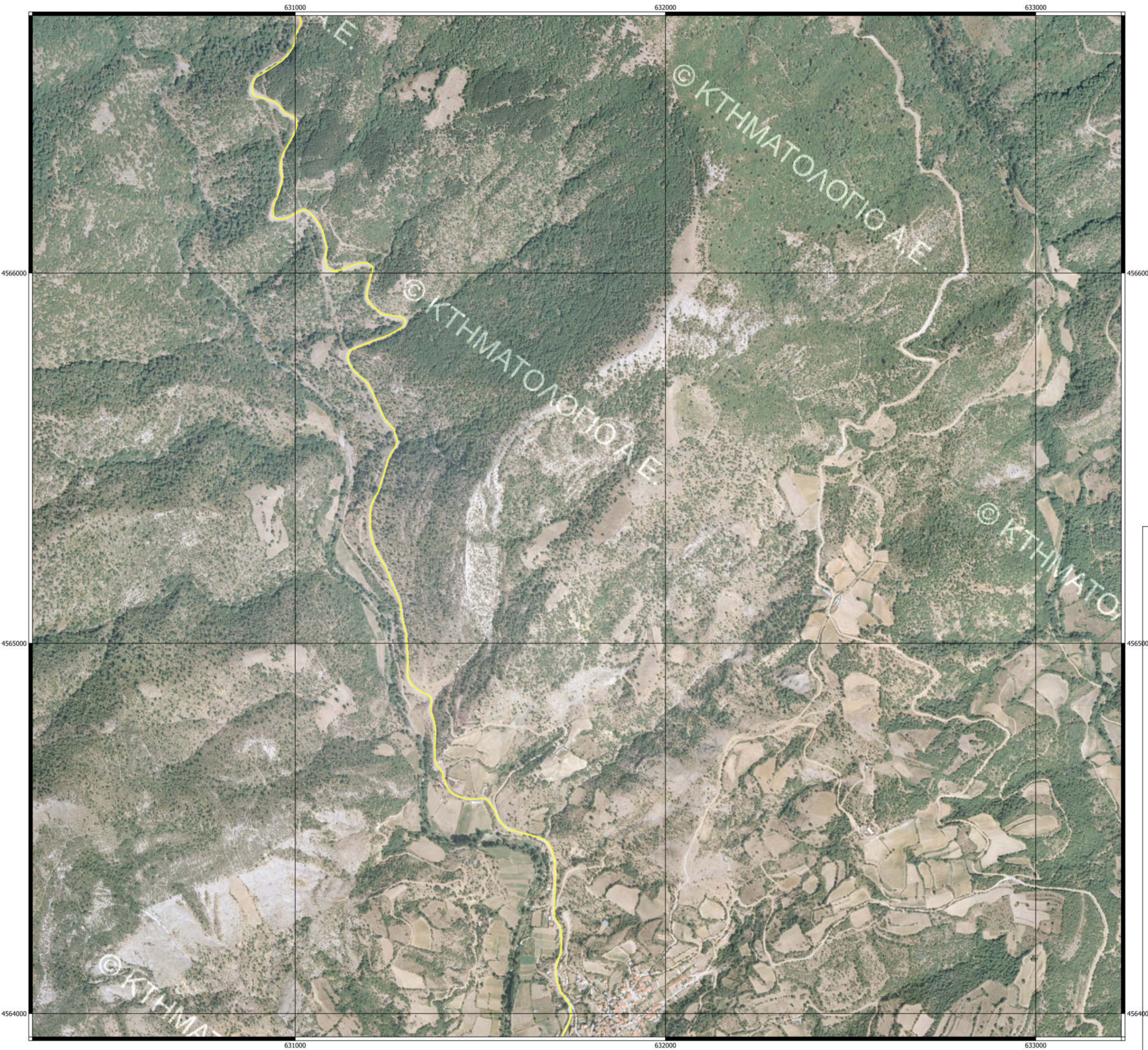

WTG Coordinates

| WTG | X GR grid '87 | Y GR grid '87 |
|-----|---------------|---------------|
| 1 | 630595.345 | 4572505.875 |
| 2 | 631145.480 | 4572498.203 |
| 3 | 631611.673 | 4572399.368 |
| 4 | 632086.755 | 4572507.258 |
| 5 | 631401.593 | 4573456.765 |
| 6 | 631803.477 | 4573236.410 |
| 7 | 632092.086 | 4572914.405 |
| 8 | 632351.354 | 4573615.171 |
| 9 | 631782.911 | 4574235.508 |
| 10 | 632147.963 | 4574494.530 |
| 11 | 632648.666 | 4573973.357 |

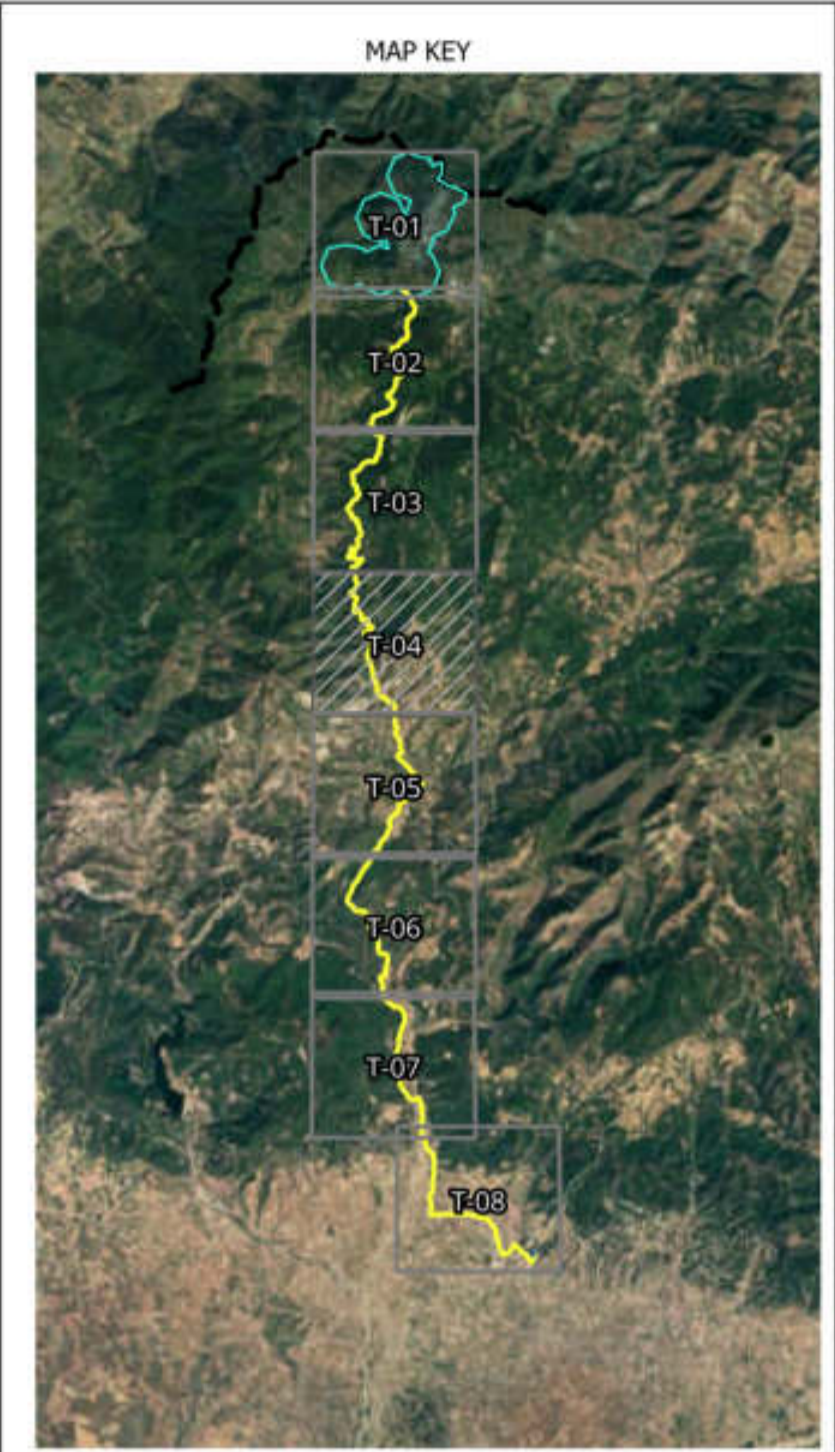

11 x Vestas V150 4,0 MW
 Rotor diameter: 150m
 Hub height: 125m
 Wind farm total capacity 44MW

DocuSigned by:
 Aris Liakos Managing Director wpd Hellas ashore
 7E9008690F7460



WPD AIOLIKI ENERGEIA 1 M.I.K.E.
 L. Pentelis 3A, Vrilissia, Attica 15235

Project: **44MW total capacity Wind Farm at the local position "POLEMISTIS" of Municipal Unity of Komotini Municipality of Komotini of the Rhodope Regional Unit Region of Eastern Macedonia and Thrace**

General Project Layout

Plan number: T-04
 Scale: 1:5.000
 Date: July 2023

Studier:
D. Argyropoulos
 Environmental Consultants S.A.
 Δ. ΑΡΓΥΡΟΠΟΥΛΟΣ
 Οργανισμός περιβάλλοντος Α.Ε.

Signature: _____

Approval _____

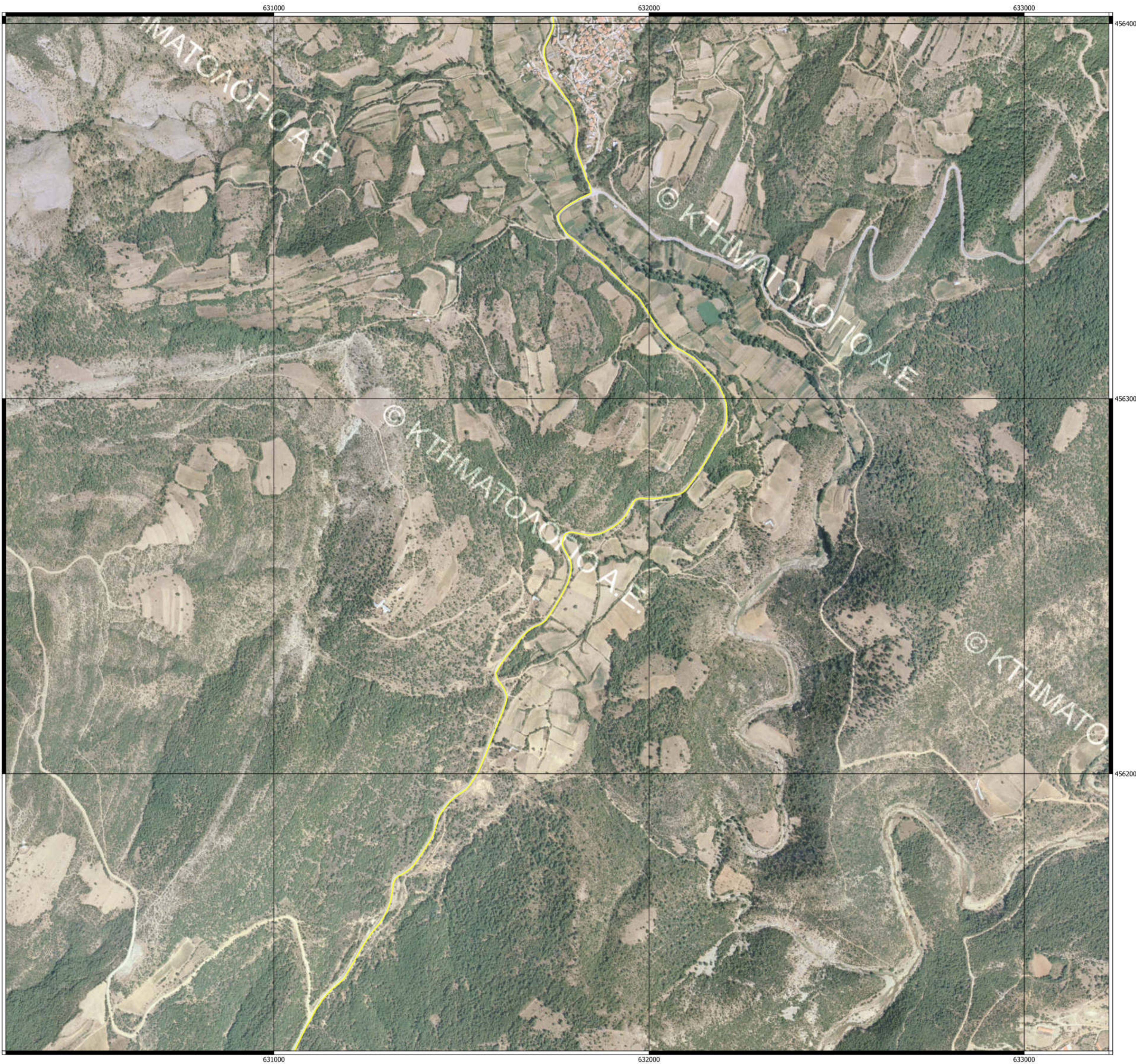

LEGEND

- Wind Turbine
- Polygon Vertices
- Access Roads
- Borders Bulgaria-Greece
- Polygon
- Rotor Diameter
- Underground M.V. line
- Flamboouro Substation

WTG Coordinates

| WTG | X GR grid '87 | Y GR grid '87 |
|-----|---------------|---------------|
| 1 | 630595.345 | 4572505.875 |
| 2 | 631145.480 | 4572498.203 |
| 3 | 631611.673 | 4572399.368 |
| 4 | 632086.755 | 4572507.258 |
| 5 | 631401.593 | 4573456.765 |
| 6 | 631803.477 | 4573236.410 |
| 7 | 632092.086 | 4572914.405 |
| 8 | 632351.354 | 4573615.171 |
| 9 | 631782.911 | 4574235.508 |
| 10 | 632147.963 | 4574494.530 |
| 11 | 632648.666 | 4573973.357 |

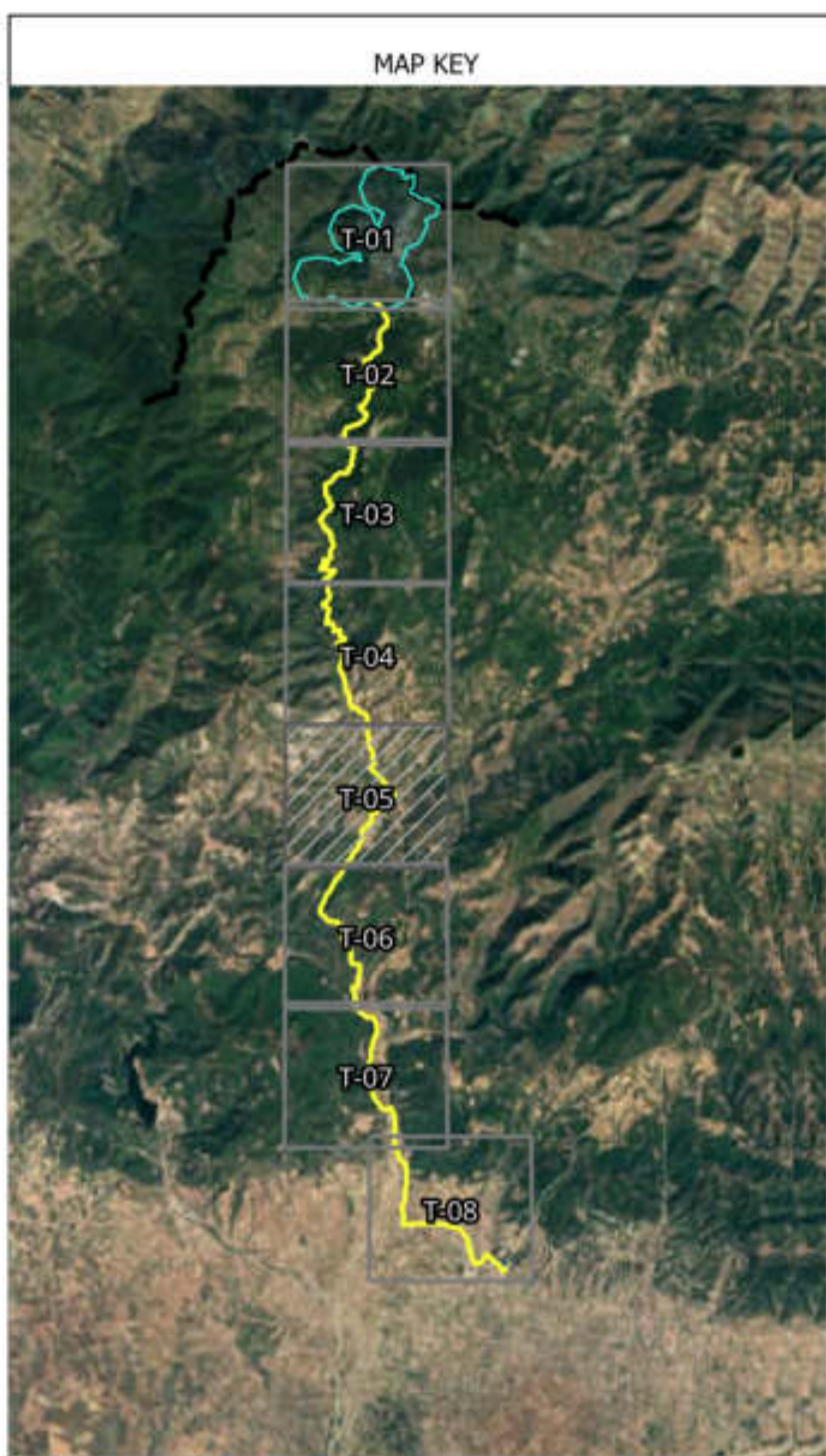

11 x Vestas V150 4,0 MW
 Rotor diameter: 150m
 Hub height: 125m
 Wind farm total capacity 44MW

Designed by:
 Aris Liasos Managing Director wpd Hellas online
 TE090869CF7468

wpd think energy
WPD AIOLIKI ENERGEIA 1 M.I.K.E.
 L. Pentelis 3A, Vrillissia, Attica 15235

Project:
 44MW total capacity Wind Farm
 at the local position "POLEMISTIS" of
 Municipal Unit of Komotini
 Municipality of Komotini
 of the Rhodope Regional Unit
 Region of Eastern Macedonia and Thrace

General Project Layout

Plan number: T-05
 Scale: 1:5.000
 Date: July 2023

Studier:
 D. Argyropoulos
 Environmental Consultants S.A.
 Δ. ΑΡΓΥΡΟΠΟΥΛΟΣ
 Ομιλουργοί Περιβάλλοντος Α.Ε.

Signature:

Approval

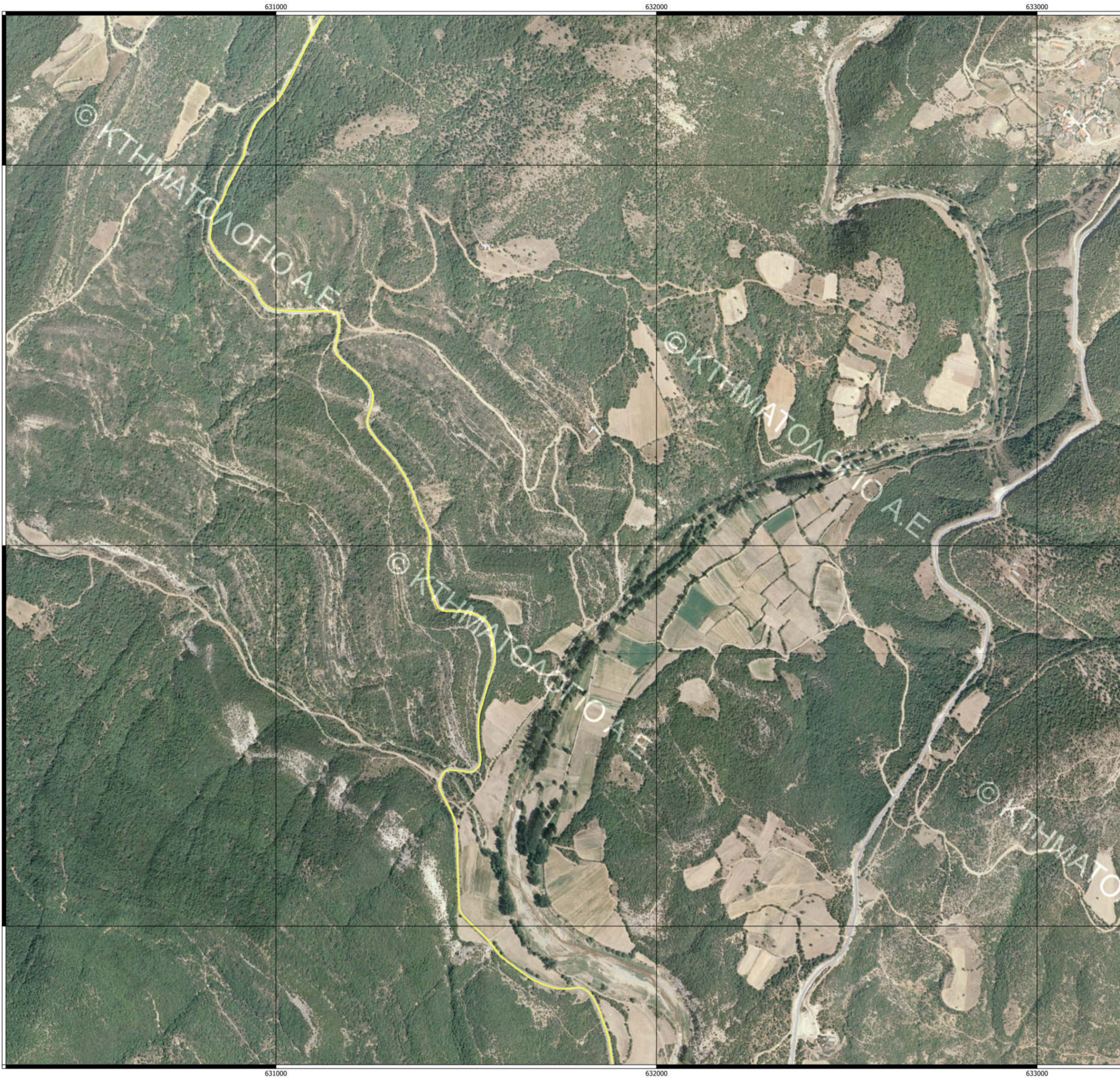

LEGEND

- Wind Turbine
- Polygon Vertices
- Access Roads
- Borders Bulgaria-Greece
- Polygon
- Rotor Diameter
- Underground M.V. line
- Flambouro Substation

WTG Coordinates

| WTG | X GR grid '87 | Y GR grid '87 |
|-----|---------------|---------------|
| 1 | 630595.345 | 4572505.875 |
| 2 | 631145.480 | 4572498.203 |
| 3 | 631611.673 | 4572399.368 |
| 4 | 632086.755 | 4572507.258 |
| 5 | 631401.593 | 4573456.765 |
| 6 | 631803.477 | 4573236.410 |
| 7 | 632092.086 | 4572914.405 |
| 8 | 632351.354 | 4573615.171 |
| 9 | 631782.911 | 4574235.508 |
| 10 | 632147.963 | 4574494.530 |
| 11 | 632648.666 | 4573973.357 |

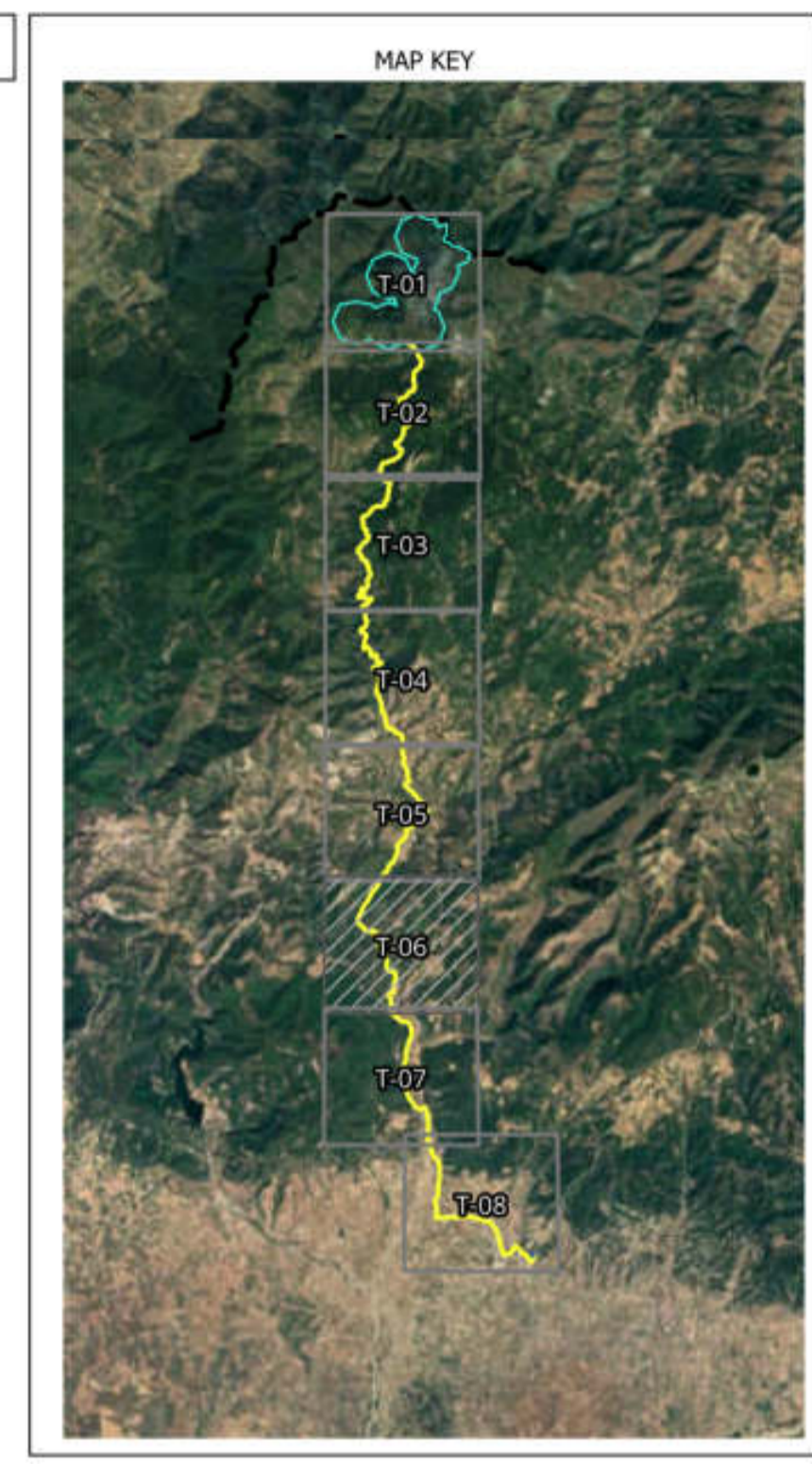

11 x Vestas V150 4,0 MW
 Rotor diameter: 150m
 Hub height: 125m
 Wind farm total capacity 44MW

DocuSigned by:
 Anis Liankas Managing Director wpd Hellas aslure
 7E003880CF746B...

WPD AIOLIKI ENERGEIA 1 M.I.K.E.
 L. Pentelis 3A, Vrilissia, Attica 15235

Project: **44MW total capacity Wind Farm at the local position "POLEMISTIS" of Municipal Unity of Komotini Municipality of Komotini of the Rhodope Regional Unit Region of Eastern Macedonia and Thrace**

General Project Layout

Plan number: T-06
 Scale: 1:5.000
 Date: July 2023

Studier:
D. Argyropoulos
 Environmental Consultants S.A.

Signature:

Approval

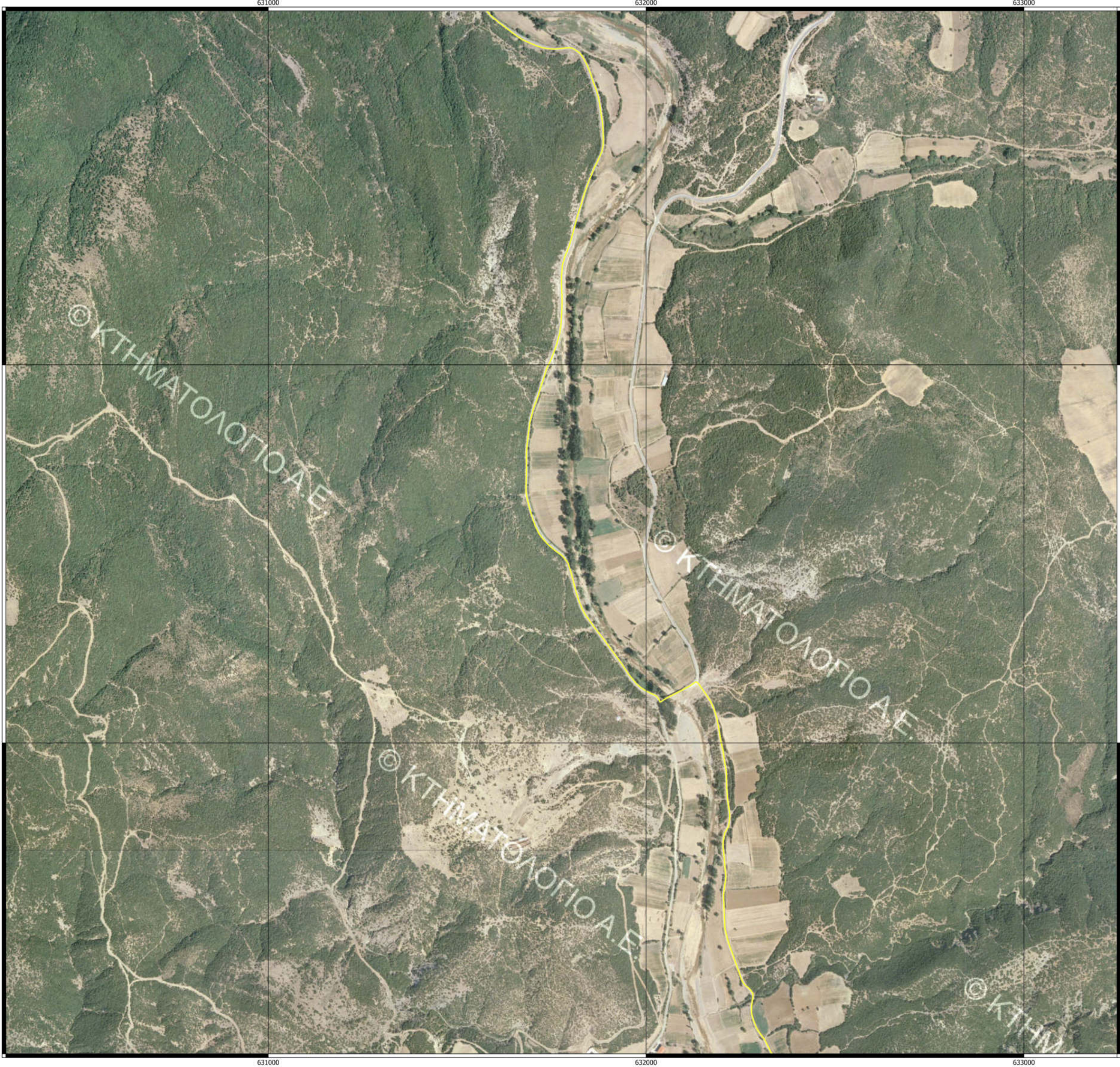

LEGEND

- Wind Turbine
- Polygon Vertices
- Access Roads
- Borders Bulgaria-Greece
- Polygon
- Rotor Diameter
- Underground M.V. line
- Flambouro Substation

WTG Coordinates

| WTG | X GR grid '87 | Y GR grid '87 |
|-----|---------------|---------------|
| 1 | 630595.345 | 4572505.875 |
| 2 | 631145.480 | 4572498.203 |
| 3 | 631611.673 | 4572399.368 |
| 4 | 632086.755 | 4572507.258 |
| 5 | 631401.593 | 4573456.765 |
| 6 | 631803.477 | 4573236.410 |
| 7 | 632092.086 | 4572914.405 |
| 8 | 632351.354 | 4573615.171 |
| 9 | 631782.911 | 4574235.508 |
| 10 | 632147.963 | 4574494.530 |
| 11 | 632648.666 | 4573973.357 |

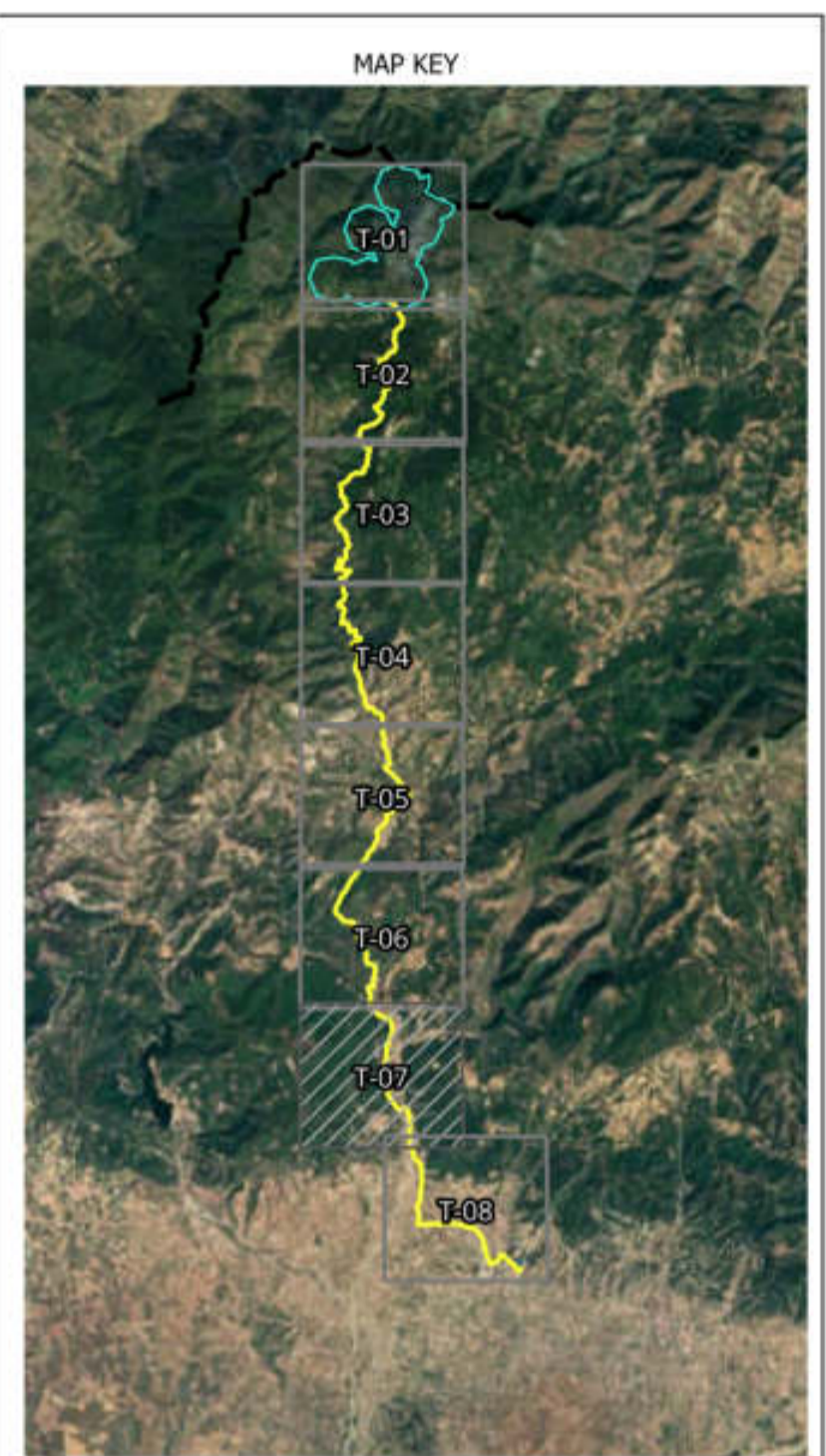

11 x Vestas V150 4,0 MW
 Rotor diameter: 150m
 Hub height: 125m
 Wind farm total capacity 44MW

Designed by:
 Anis Liasos Managing Director wpd Hellas andrew
 TEO93689PCF7468

WPD AIOLIKI ENERGIEIA 1 M.I.K.E.
 L. Pentelis 3A, Vrillissia, Attica 15235

Project:

44MW total capacity Wind Farm
 at the local position "POLEMISTIS" of
 Municipal Unit of Komotini
 Municipality of Komotini
 of the Rhodope Regional Unit
 Region of Eastern Macedonia and Thrace

General Project Layout

Plan number: T-07
 Scale: 1:5.000
 Date: July 2023

Studier:

D. Argyropoulos
 Environmental Consultants S.A.
 Δ. ΑΡΓΥΡΟΠΟΥΛΟΣ
 αμφισβητικά περιβάλλοντος Α.Ε.

Signature:

Approval

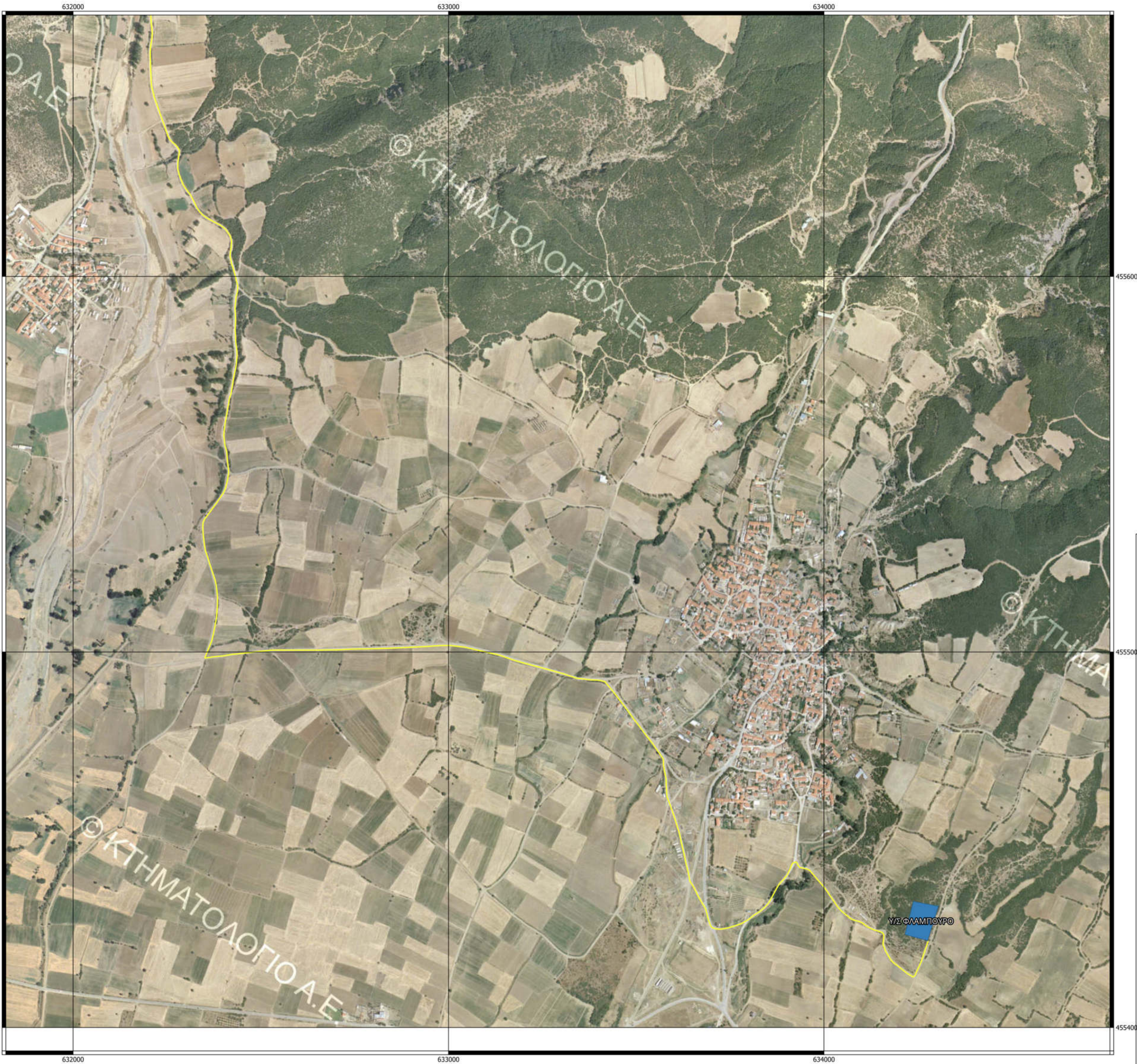

LEGEND

- Wind Turbine
- Polygon Vertices
- Access Roads
- Borders Bulgaria-Greece
- Polygon
- Rotor Diameter
- Underground M.V. line
- Flambouro Substation

WTG Coordinates

| WTG | X GR grid '87 | Y GR grid '87 |
|-----|---------------|---------------|
| 1 | 630595.345 | 4572505.875 |
| 2 | 631145.480 | 4572498.203 |
| 3 | 631611.673 | 4572399.368 |
| 4 | 632086.755 | 4572507.258 |
| 5 | 631401.593 | 4573456.765 |
| 6 | 631803.477 | 4573236.410 |
| 7 | 632092.086 | 4572914.405 |
| 8 | 632351.354 | 4573615.171 |
| 9 | 631782.911 | 4574235.508 |
| 10 | 632147.963 | 4574494.530 |
| 11 | 632648.666 | 4573973.357 |

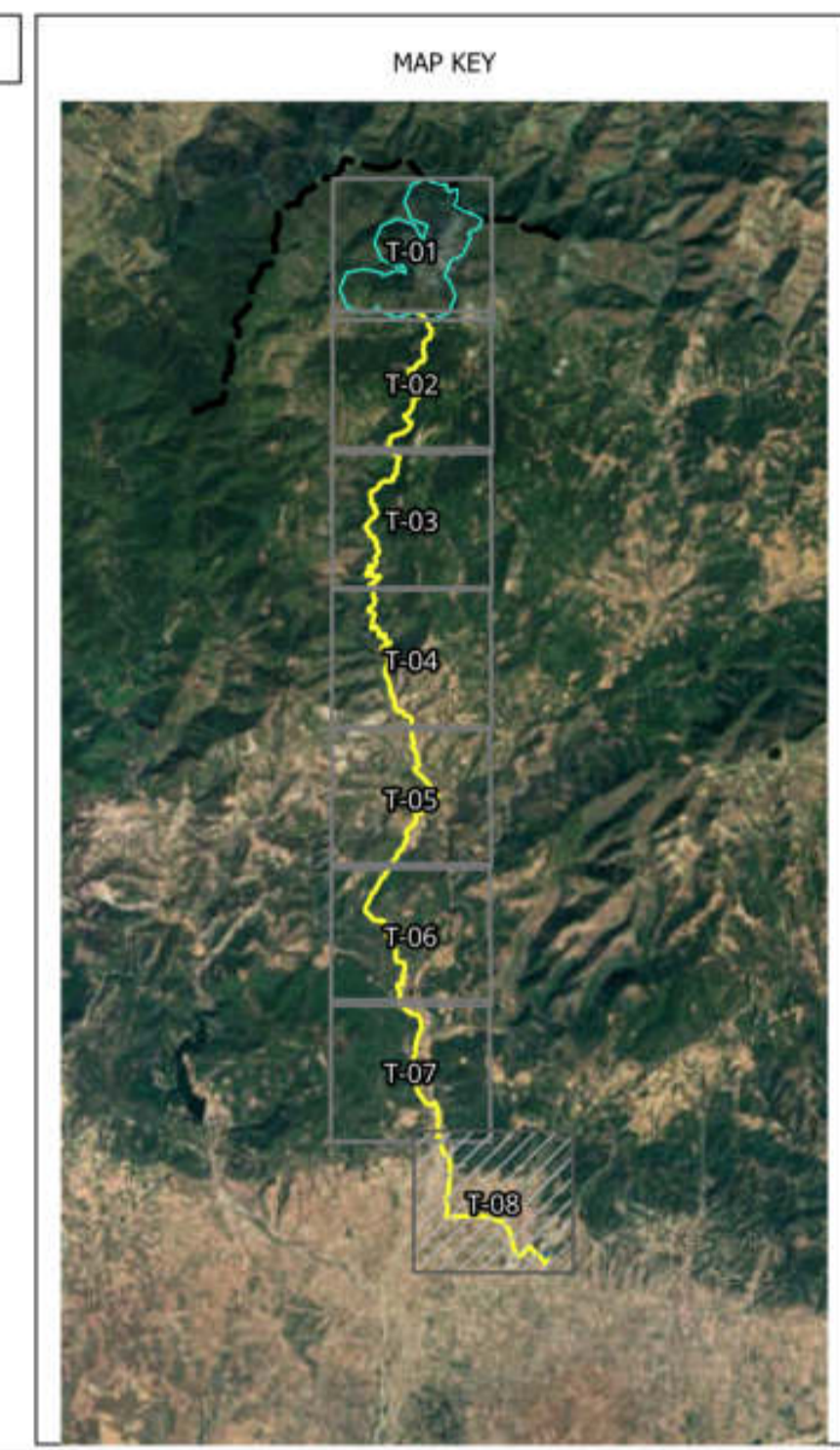

11 x Vestas V150 4,0 MW
 Rotor diameter: 150m
 Hub height: 125m
 Wind farm total capacity 44MW

DocuSigned by:
 Aris Liasos Managing Director wpd Hellas onshore
 7E0B28089C7745B...

WPD AIOLIKI ENERGEIA 1 M.I.K.E.
 L. Pentelis 3A, Vrillisia, Attica 15235

Project:

**44MW total capacity Wind Farm
 at the local position "POLEMISTIS" of
 Municipal Unity of Komotini
 Municipality of Komotini
 of the Rhodope Regional Unit
 Region of Eastern Macedonia and Thrace**

General Project Layout

Plan number: T-08

Scale: 1:5.000

Date: July 2023

Studier:

D. Argyropoulos
 Environmental Consultants S.A.
 Δ. ΑΡΓΥΡΟΠΟΥΛΟΣ
 Περιβαλλοντική Μελέτη Α.Ε.

Signature:

Approval