

Data Dictionary

Definition of

Urban Waste Water Treatment Directive reporting under Article 15 - review dataset

Version: October 2023

About this document

This document holds the technical specifications for a dataflow based on automatically generated output from the Data Dictionary application. The Data Dictionary is a central service for storing technical specifications for information requested in reporting obligations. The purpose of this document is to support countries in reporting good quality data. This document contains detailed specifications in a structured format for the data requested in a dataflow. Suggestions from users on how to improve the document are welcome.

Index

1. General information for Urban Waste Water Treatment Directive reporting under Article 15 - review dataset
2. Overview of Urban Waste Water Treatment Directive reporting under Article 15 - review dataset tables
3. Tables
 - 3.1 Reporter table
 - 3.2 ReportPeriod table
 - 3.3 Contacts table
 - 3.4 ReceivingAreasSAMain table
 - 3.5 ReceivingAreasSAPparameter table
 - 3.6 ReceivingAreasSA54 table
 - 3.7 ReceivingAreasLSA table
 - 3.8 ReceivingAreasSASA table
 - 3.9 ReceivingAreasSALSAPredecessor table
 - 3.10 Agglomerations table
 - 3.11 UWWTPs table
 - 3.12 UwwtpAgglos table
 - 3.13 DischargePoints table
 - 3.14 MSLevel table
 - 3.15 Industries table
4. Codelists
 - 4.1 Non-common Elements Codelists
 - 4.2 Common Elements Codelists

1. General information for Urban Waste Water Treatment Directive reporting under Article 15 - review dataset

Basic metadata:

Short name	UWWTDArt15
Version	October 2023
Definition	Data reported by countries under the UWWT Directive - Article 15 reporting obligation. Urban Waste Water Treatment Directive concerns the collection, treatment and discharge of urban waste water and the treatment and discharge of waste water from certain industrial sectors. The objective of the Directive is to protect the environment from the adverse effects of the above mentioned waste water discharges.
Short Description	Definition of data reported by countries under the Urban Waste Water Treatment Directive, Article 15 reporting obligation (UWWTD Implementation).
Planned updating frequency	2 years
Methodology for obtaining data	<p>The data requested through the Reportnet process should be derived from existing national and/or regional information systems within each Member State.</p> <p>Member States are asked to provide the information inventory on the core elements of the Directive, in particular:</p> <ol style="list-style-type: none"> 1. Information and geo-referenced information on designated sensitive areas and their catchments (and also less sensitive areas in the case they have been designated) 2. Information on agglomerations, including waste water collection, conduction, treatment performance, discharging points, receiving areas, receiving water bodies etc. 3. Aggregated information at Member State level on sewage sludge and waste water reuse <p>The reference year to report is 2022; status as on 31/12/2022; monitoring results for the year 2022: from 01/01/2022 to 31/12/2022.</p> <p>The information for the entire Member State has to be consistent and refer to a unique, clearly indicated, reporting year.</p> <p>Reporting under the UWWTD will be carried out by uploading data into WISE via ReportNet (the European Environment Agency's electronic infrastructure for data collection). Member States are asked to upload their UWWTD Art. 15 data following the reporting templates into a Central Data Repository (CDR). Additional documents and reports can be uploaded next to data files as well. For this reporting exercise, the European Environment Agency (EEA) provided the access rights to the reporters nominated by the Member States to upload the report in WISE.</p> <p>Instructions on "How to use ReportNet for reporting under the Urban Waste Water treatment Directive" for the submission of the reports from the Member States in pursuance of UWWTD are available at http://cdr.eionet.europa.eu/help/UWWTD (under "Dataflow specific instructions", sub-section "Urban Waste Water Treatment Directive – Implementation - Article 15"). All technical supporting documents are also available via this link.</p> <p>A technical help desk on the reporting exercise will be provided by the European Topic Centre Biodiversity and Ecosystems (ETC-BE), and will be available for six months after the launch of the reporting exercise. The helpdesk can be contacted via e-mail on uwwtd.helpdesk@eionet.europa.eu.</p>

2. Overview of Urban Waste Water Treatment Directive reporting under Article 15 - review dataset tables

Data Dictionary

Dataset specification for Urban Waste Water Treatment Directive reporting under Article 15 - review * Version October 2023*
created 18/06/2024

Name	Definition	Short description
Reporter	Table provides information on reporting state and on language of the report.	Information on reporting state.
ReportPeriod	Table specifies country, ID of the report, version of the reported data and reference year for reporting.	Information on the report
Contacts	Table includes name, institution, address and other contact information of the contact person responsible for data provision.	Contact information.
ReceivingAreasSAMain	Table summarizes information on individual sensitive areas and catchments, including type of sensitive area, the article of the Directive under which the area was designated, designation date, starting date of application and parameters subject to more stringent treatment.	Basic attributes of the Sensitive areas and catchments
ReceivingAreasSAParameter	Table lists designation criteria, designation dates and deadlines for meeting objectives of sensitive areas and catchments.	Designation criteria for the Sensitive areas and catchments
ReceivingAreasSA54	Table lists the parameters describing Article 5.4 receiving areas, number of waste water treatment plants, their aggregated capacity, incoming and discharged load aggregated for each individual sensitive area or catchment.	Specific attributes of the Article 5.4 areas
ReceivingAreasLSA	Table lists designation criteria and designation dates of the Less sensitive areas.	Attributes of the Less sensitive areas
ReceivingAreasSASA	The table indicates a link between sensitive area and its corresponding catchment of sensitive area.	Relation between sensitive areas and their catchments
ReceivingAreasSALSAPredecessor or	Table describes relation between sensitive area that is not operational any longer and its successor.	Predecessors of deactivated receiving areas (data lifecycle management)
Agglomerations	Table contains information on agglomerations with generated load \geq 2000 p.e. (or even smaller), including names, coordinates, generated load and information whether the load generated is collected through collecting system or addressed via Individual Appropriate Systems (IAS) or not collected not addressed via IAS.	Information on agglomerations
UWWTPs	Table includes data on individual waste water treatment plants and collecting systems without UWWTP, their coordinates, capacity and actual load treated, type of treatment and data on the performance of plants.	Information on individual waste water treatment plants and collecting systems without UWWTP.
UwwtpAgglos	The table links treatment plant/collecting system to individual agglomerations and enables reporting situation where the relation agglomeration:UWWTP is 1:n, m:1 or n:m	Connection table combining data on agglomerations and urban waste water treatment plants.

Data Dictionary

Dataset specification for Urban Waste Water Treatment Directive reporting under Article 15 - review * Version October 2023*
created 18/06/2024

Name	Definition	Short description
DischargePoints	Table contains information on individual points of discharge from treatment plants or collecting systems, coordinates of discharge, link to specific treatment plant, type of receiving area into which the effluent / wastewater is discharged, related waterbody (or river basin), information on the discharge on land and potential reuse of the treated waste water.	Information on individual points of discharge from treatment plants or collecting systems.
MSLevel	Table contains information on sludge disposal and handling, broken down into types of sludge disposal methods, as well as information on wastewater reuse aggregated at MS level.	Information on the sludge disposal and management, aggregated at MS level.
Industries	Table contains information on food-processing industrial plants, basic descriptors and the date of compliance.	Information on food-processing industries

Datamodel for this dataset

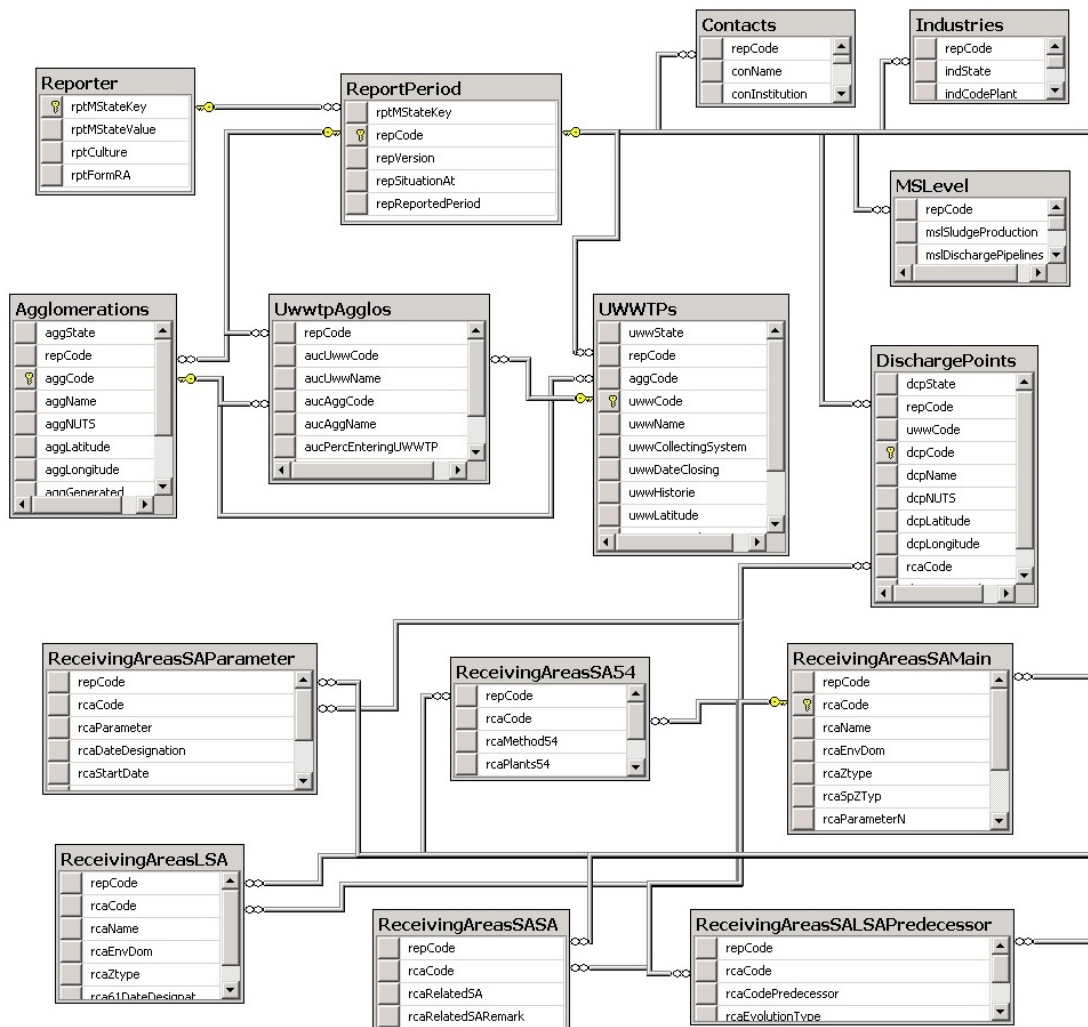

Short name Reporter

Definition Table provides information on reporting state and on language of the report.

Short Description Information on reporting state.

	Column name	Column definition	Methodology	Data specifications
3.1.1	rptMStateKey (rptMStateKey)	Abbreviation of EEA Member state or Collaborating Country, as defined in the codelist.	This value is required. ISO 3166-alpha-2 code elements (exception for Greece and United Kingdom - use 'EL' for Greece and 'UK' for the United Kingdom).	string codelist: see section 4
3.1.2	rptMStateValue (rptMStateValue)	Member State or Collaborating Country name, as defined in the codelist.		string codelist: see section 4
3.1.3	rptCulture (rptCulture)	Culture code and language of the report.	If the national (non-ASCII) characters are used in the report or data, please use UTF-8 coding.	Datatype: string Minimum size: 0 Maximum size: 32

3.2 ReportPeriod table

Short name ReportPeriod

Definition Table specifies country, ID of the report, version of the reported data and reference year for reporting.

Short Description Information on the report

Columns in ReportPeriod table:

	Column name	Column definition	Methodology	Data specifications
3.2.1	rptMStateKey (rptMStateKey)	Abbreviation of EEA Member state or Collaborating Country, as defined in the codelist.	This value is required. ISO 3166-alpha-2 code elements (exception for Greece and United Kingdom - use 'EL' for Greece and 'UK' for the United Kingdom).	string codelist: see section 4
3.2.2	repCode (repCode)	Report ID, as specified by country	This value is required. Unique Report ID has to be used in the whole dataset. First 2 characters must be the 2-alpha character ISO country code (use 'EL' for Greece and 'UK' for the United Kingdom).	Datatype: string Minimum size: 1 Maximum size: 16
3.2.3	repVersion (repVersion)	Version of reported data ("date of the reporting").	This value is required. Date of this reporting version. Each update should be identified by the version of reported data. Use the format YYYY-MM-DD.	Datatype: date
3.2.4	repSituationAt (repSituationAt)	Specifying the end date of the period for which the data was reported.	This value is required. Use the format YYYY-MM-DD. Example: 2022-12-31	Datatype: date
3.2.5	repReportedPeriod (repReportedPeriod)	Reported Year	This value is required.	Datatype: integer Maximum size: 4
3.2.6	repReferenceSystem (repReferenceSystem)	Specifying the reference system used for reporting spatial data.	This value is required.	string codelist: see section 4

3.3 Contacts table

Short name Contacts

Definition Table includes name, institution, address and other contact information of the contact person responsible for data provision.

Short Description Contact information.

Columns in **Contacts** table:

	Column name	Column definition	Methodology	Data specifications
3.3.1	repCode (repCode)	Report ID, as specified by country	This value is required. Unique Report ID has to be used in the whole dataset. First 2 characters must be the 2-alpha character ISO country code (use 'EL' for Greece and 'UK' for the United Kingdom).	Datatype: string Minimum size: 1 Maximum size: 16
3.3.2	conName (conName)	Reporting contact	This value is required.	Datatype: string Minimum size: 0 Maximum size: 64
3.3.3	conInstitution (conInstitution)	Name of the institution to which the data provider is affiliated.	This value is required.	Datatype: string Minimum size: 0 Maximum size: 128
3.3.4	conStreet (conStreet)	Street		Datatype: string Minimum size: 0 Maximum size: 128
3.3.5	conZIP (conZIP)	Post Code		Datatype: string Minimum size: 0 Maximum size: 8
3.3.6	conCity (conCity)	City		Datatype: string Minimum size: 0 Maximum size: 64
3.3.7	conPhone (conPhone)	Phone	This value is required.	Datatype: string Minimum size: 0 Maximum size: 64
3.3.8	conEmail (conEmail)	Contact person e-mail address.	This value is required.	Datatype: string Minimum size: 0 Maximum size: 128

Data Dictionary

Dataset specification for Urban Waste Water Treatment Directive reporting under Article 15 - review * Version October 2023* created 18/06/2024

	Column name	Column definition	Methodology	Data specifications
3.3.9	conRemarks (conRemarks)	Remarks		Datatype: string Minimum size: 0 Maximum size: 255

3.4 ReceivingAreasSAMain table

Short name ReceivingAreasSAMain

Definition Table summarizes information on individual sensitive areas and catchments, including type of sensitive area, the article of the Directive under which the area was designated, designation date, starting date of application and parameters subject to more stringent treatment.

Short Description Basic attributes of the Sensitive areas and catchments

Columns in ReceivingAreasSAMain table:

	Column name	Column definition	Methodology	Data specifications
3.4.1	repCode (repCode)	Report ID, as specified by country	This value is required. Unique Report ID has to be used in the whole dataset. First 2 characters must be the 2-alpha character ISO country code (use 'EL' for Greece and 'UK' for the United Kingdom).	Datatype: string Minimum size: 1 Maximum size: 16

Data Dictionary

Dataset specification for Urban Waste Water Treatment Directive reporting under Article 15 - review * Version October 2023* created 18/06/2024

	Column name	Column definition	Methodology	Data specifications
3.4.2	rcaCode (rcaCode)	ID of the sensitive area	<p>This value is required.</p> <p>Identifier of the spatial object; rcaCode must be unique in the table.</p> <p>Identifier must be consistent with the identifiers used in previous reports (provided they are still active) and with the thematicID used in the spatial dataset.</p> <p>The identifiers must: Start with the ISO 3166-1 alpha-2 country code, except for Greece ('EL') and the United Kingdom ('UK'); Be followed by the national code, with a maximum of 40 characters; Use only upper case letters [A to Z] and digits [0 to 9]. The underscore character ('_') or the hyphen character ('-') may be used as separators within the code (but not to separate the country code from the national code, and not in the end of the code).</p>	<p>Datatype: string Minimum size: 1 Maximum size: 42</p>
3.4.3	rcaName (rcaName)	Name of the sensitive area	<p>This value is required.</p>	<p>Datatype: string Minimum size: 1 Maximum size: 255</p>
3.4.4	rcaZtype (rcaZtype)	Type of receiving area	<p>This value is required.</p> <p>Note that this field uses different codelist than the spatial data template.</p>	<p>string codelist: see section 4</p>
3.4.5	rcaSpZTyp (rcaSpZTyp)	Sub-type of receiving area	<p>This value is required.</p> <p>Specification of Articles of the UWWTD under which a particular receiving area was designated.</p> <p>Note that this field uses different codelist than the spatial data template.</p>	<p>string codelist: see section 4</p>

Data Dictionary

Dataset specification for Urban Waste Water Treatment Directive reporting under Article 15 - review * Version October 2023* created 18/06/2024

	Column name	Column definition	Methodology	Data specifications
3.4.6	rcaParameterN (rcaParameterN)	Parameters subject to More Stringent Treatment: N	<p>This value is required.</p> <p>A valid alternative to the default boolean values 'false' and 'true' are values '0' and '1', respectively.</p> <p>All treatment plants serving agglomerations of more than 10 000 p.e. discharging into Nitrogen eutrophic sensitive area must be equipped with more stringent treatment removing nitrogen. Parameters subject to more stringent treatment must be identical for sensitive areas and their catchments. Consistency with the historical dataset must be ensured.</p>	boolean codelist: see section 4
3.4.7	rcaParameterP (rcaParameterP)	Parameters subject to More Stringent Treatment: P	<p>This value is required.</p> <p>A valid alternative to the default boolean values 'false' and 'true' are values '0' and '1', respectively.</p> <p>All treatment plants serving agglomerations of more than 10 000 p.e. discharging into Phosphorus eutrophic sensitive area must be equipped with more stringent treatment removing phosphorus. Parameters subject to more stringent treatment must be identical for sensitive areas and their catchments.</p>	boolean codelist: see section 4

Data Dictionary

Dataset specification for Urban Waste Water Treatment Directive reporting under Article 15 - review * Version October 2023* created 18/06/2024

	Column name	Column definition	Methodology	Data specifications
3.4.8	rcaParameterM (rcaParameterM)	Parameters subject to More Stringent Treatment: M	<p>This value is required.</p> <p>A valid alternative to the default boolean values "false" and "true" are values "0" and "1", respectively.</p> <p>All treatment plants serving agglomerations of more than 10 000 p.e. discharging in this area have to be equipped with a more stringent treatment microbiological removal. Parameters subject to more stringent treatment must be identical for sensitive areas and their catchments.</p>	boolean codelist: see section 4
3.4.9	rcaParameterOther (rcaParameterOther)	Parameters subject to More Stringent Treatment: Other	<p>This value is required.</p> <p>A valid alternative to the default boolean values "false" and "true" are values "0" and "1", respectively.</p> <p>All treatment plants serving agglomerations of more than 10 000 p.e. discharging into sensitive area where more stringent treatment is needed to fulfill council directives. The type of treatment can be elaborated under rcaRemarks. Parameters subject to more stringent treatment must be identical for sensitive areas and their catchments.</p>	boolean codelist: see section 4
3.4.10	rcaArt58DateDesign (rcaArt58DateDesign)	Date of designation of Art. 5(8) of the UWWTD	<p>Date defining when the Article 5.8 receiving area was legally designated or became effective. Only relevant if rcaSpZtyp = A58523, A5854 or A5854523.</p> <p>Use the format YYYY-MM-DD.</p> <p>The date should be between 1993-01-01 and the date of the reporting (repVersion) YYYY-12-31.</p>	Datatype: date

Data Dictionary

Dataset specification for Urban Waste Water Treatment Directive reporting under Article 15 - review * Version October 2023* created 18/06/2024

	Column name	Column definition	Methodology	Data specifications
3.4.11	rcaDateArt58 (rcaDateArt58)	Starting date of application of Art. 5(8) of the UWWTD	<p>Date defining when the deadline to comply with the requirements of the Article 5.8 for the receiving area has legally expired. Only relevant if rcaSpZTyp = A58523, A5854 or A5854523.</p> <p>Use the format YYYY-MM-DD.</p> <p>The date should be between 1993-01-01 and the date of designation of Art. 5(8) of UWWTD (rcaArt58DateDesign) + 7 years.</p>	Datatype: date
3.4.12	rcaDateArt54 (rcaDateArt54)	Starting date of application of Art. 5(4) of the UWWTD	<p>Date defining when the deadline to comply with the requirements of the article 5.4 for the receiving area has legally expired. Only relevant if rcaSpZTyp = A54 or A54523 or A5854 or A5854523.</p> <p>Use the format YYYY-MM-DD.</p> <p>The date should be between 1993-01-01 and the YYYY-12-31 (YYYY = the reference year of reporting).</p>	Datatype: date
3.4.13	rcaHyperlink (rcaHyperlink)	Hyperlink to a national webpage	Hyperlink given to give access to detailed information on this area if such a webpage exists at national level.	Datatype: string Minimum size: 0 Maximum size: 255
3.4.14	rcaBeginLife (rcaBeginLife)	begin Lifespan Version	<p>Date and time at which this version of the spatial object was inserted or changed in the spatial data set. Has to be equivalent to the first designation date of this sensitive area.</p> <p>rcaBeginLife can't be higher than rcaEndLife.</p> <p>Use the format YYYY-MM-DD.</p>	Datatype: date

Data Dictionary

Dataset specification for Urban Waste Water Treatment Directive reporting under Article 15 - review * Version October 2023* created 18/06/2024

	Column name	Column definition	Methodology	Data specifications
3.4.15	rcaEndLife (rcaEndLife)	end Lifespan Version	Date and time at which this version of the spatial object was superseded or retired in the spatial data set. Should be filled in only in case the reported object is no longer active. rcaEndLife can't be lower than rcaBeginLife Use the format YYYY-MM-DD.	Datatype: date
3.4.16	rcaRemarks (rcaRemarks)	Remarks	Any kind of comments as regards this specific sensitive area.	Datatype: string Minimum size: 0 Maximum size: 4096

3.5 ReceivingAreasSAPparameter table

Short name ReceivingAreasSAPparameter

Definition Table lists designation criteria, designation dates and deadlines for meeting objectives of sensitive areas and catchments.

Short Description Designation criteria for the Sensitive areas and catchments

Columns in ReceivingAreasSAPparameter table:

	Column name	Column definition	Methodology	Data specifications
3.5.1	repCode (repCode)	Report ID, as specified by country	This value is required. Unique Report ID has to be used in the whole dataset. First 2 characters must be the 2-alpha character ISO country code (use 'EL' for Greece and 'UK' for the United Kingdom).	Datatype: string Minimum size: 1 Maximum size: 16
3.5.2	rcaCode (rcaCode)	ID of the sensitive area	This value is required. ID of the sensitive area filled in this field has to be listed in the table ReceivingAreasSAMain, field rcaCode.	Datatype: string Minimum size: 1 Maximum size: 42
3.5.3	rcaParameter (rcaParameter)	Name of the receiving area parameter	This value is required. Criteria for identification of sensitive areas as specified in the Annex II of the UWWTD. Parameters must be consistent with the parameters subject to more stringent treatment as reported in the table ReceivingAreasSAMain. Individual parameters should be filled separately, i.e. a row per parameter.	string codelist: see section 4
3.5.4	rcaDateDesignation (rcaDateDesignation)	Date of designation	This value is required. Date defining when the sensitive area was legally designated. Use the format YYYY-MM-DD. The date should be between 1993-01-01 and the date of the reporting (repVersion).	Datatype: date

Data Dictionary

Dataset specification for Urban Waste Water Treatment Directive reporting under Article 15 - review * Version October 2023* created 18/06/2024

	Column name	Column definition	Methodology	Data specifications
3.5.5	rcaStartDate (rcaStartDate)	Starting date of application	<p>Date defining when the deadline to comply with the requirements of the article 5(2,3) has legally expired.</p> <p>In some cases (e.g infringement procedures), the starting date of application is not 7 years after the designation. A sensitive area can have several deadlines depending on the parameters.</p> <p>Use the format YYYY-MM-DD.</p> <p>The date should be between 1993-01-01 and the rcaDateDesignation + 7 years.</p>	Datatype: date
3.5.6	rcaCRelevantDirective (rcaCRelevantDirective)	Designation criteria c - relevant EU-Directives and related parameters	<p>Name of the relevant Directive.</p> <p>Relevant in case rcaParameter = c was selected.</p>	<p>Datatype: string</p> <p>Minimum size: 0</p> <p>Maximum size: 4096</p>
3.5.7	rcaCIDOtherDirective (rcaCIDOtherDirective)	Designation criteria c - ID applied to the area according to this Directive	<p>ID of the receiving area as reported under relevant (other) Directive.</p> <p>Relevant in case rcaParameter = c was selected.</p>	<p>Datatype: string</p> <p>Minimum size: 0</p> <p>Maximum size: 128</p>
3.5.8	rcaCDateOtherDirective (rcaCDateOtherDirective)	Designation criteria c - reference date of the area according to this Directive	<p>Relevant in case rcaParameter = c was selected.</p> <p>Use the format YYYY-MM-DD.</p>	Datatype: date

3.6 ReceivingAreasSA54 table

Short name ReceivingAreasSA54

Definition Table lists the parameters describing Article 5.4 receiving areas, number of waste water treatment plants, their aggregated capacity, incoming and discharged load aggregated for each individual sensitive area or catchment.

Short Description Specific attributes of the Article 5.4 areas

Methodology for obtaining data The table should be filled only if Article 5.4 is applied. For all receiving areas designated under the Article 5.4 of the Directive, all parameters in this table are mandatory.

Columns in ReceivingAreasSA54 table:

	Column name	Column definition	Methodology	Data specifications
3.6.1	repCode (repCode)	Report ID, as specified by country	This value is required. Unique Report ID has to be used in the whole dataset. First 2 characters must be the 2-alpha character ISO country code (use 'EL' for Greece and 'UK' for the United Kingdom).	Datatype: string Minimum size: 1 Maximum size: 16
3.6.2	rcaCode (rcaCode)	ID of the sensitive area	This value is required. ID of the sensitive area filled in this field has to be listed in the table ReceivingAreasSAMain, field rcaCode.	Datatype: string Minimum size: 1 Maximum size: 42
3.6.3	rcaMethod54 (rcaMethod54)	Information on the methodology of the load calculation.	This value is required for each rcaCode filled in this table. Specify whether the load was determined based on measurement, calculation or an estimate.	string codelist: see section 4
3.6.4	rcaPlants54 (rcaPlants54)	Number of UWWTPs located and discharging within the Article 5.4 area	This value is required for each rcaCode filled in this table. UWWTPs serving agglomeration below 2000 p.e. should also be included into the overall number of plants per Art. 5.4 receiving area.	Datatype: integer Maximum size: 9

Data Dictionary

Dataset specification for Urban Waste Water Treatment Directive reporting under Article 15 - review * Version October 2023* created 18/06/2024

	Column name	Column definition	Methodology	Data specifications
3.6.5	rcaPlantsCapacity54 (rcaPlantsCapacity54)	Total organic design capacity of the UWWTPs (p.e.) located and discharging within the article 5.4 area.	This value is required for each rcaCode. The aggregated capacity value includes also the organic design capacity of UWWTPs serving agglomeration below 2000 p.e.	Datatype: integer Maximum size: 9
3.6.6	rcaNIncoming54 (rcaNIncoming54)	Aggregated incoming loads (tons/year) N-tot of the UWWTPs (p.e.) located and discharging within the article 5.4 area.	This value is required for each rcaCode filled in this table. The aggregated load value should also include the loads agglomeration below 2000 p.e.	Datatype: decimal Maximum size: 18
3.6.7	rcaNDischarged54 (rcaNDischarged54)	Aggregated discharged loads (tons/year) N-tot of the UWWTPs (p.e.) located and discharging within the article 5.4 area.	This value is required for each rcaCode filled in this table. The aggregated load value should also include the loads agglomeration below 2000 p.e.	Datatype: decimal Maximum size: 18
3.6.8	rcaPIncoming54 (rcaPIncoming54)	Aggregated incoming loads (tons/year) P-tot of the UWWTPs (p.e.) located and discharging within the article 5.4 area.	This value is required for each rcaCode filled in this table. The aggregated load value should also include the loads agglomeration below 2000 p.e.	Datatype: decimal Maximum size: 18
3.6.9	rcaPDischarged54 (rcaPDischarged54)	Aggregated discharged loads (tons/year) P-tot of the UWWTPs (p.e.) located and discharging within the article 5.4 area.	This value is required for each rcaCode filled in this table. The aggregated load value should include also the loads agglomeration below 2000 p.e.	Datatype: decimal Maximum size: 18

3.7 ReceivingAreasLSA table

Short name ReceivingAreasLSA

Definition Table lists designation criteria and designation dates of the Less sensitive areas.

Short Description Attributes of the Less sensitive areas

Methodology for obtaining data In case there are not any less sensitive areas designated, the table is left empty.

Columns in ReceivingAreasLSA table:

	Column name	Column definition	Methodology	Data specifications
3.7.1	repCode (repCode)	Report ID, as specified by country	This value is required. Unique Report ID has to be used in the whole dataset. First 2 characters must be the 2-alpha character ISO country code (use 'EL' for Greece and 'UK' for the United Kingdom).	Datatype: string Minimum size: 1 Maximum size: 16
3.7.2	rcaCode (rcaCode)	ID of the less sensitive area	This value is required. Identifier of the spatial object. First 2 characters must be the 2-alpha character ISO country code (use 'EL' for Greece and 'UK' for the United Kingdom). Do not use characters with accents and other diacritical marks (national characters). Do not use spaces or other spatial characters. The hyphen '-' and the underscore '_' characters are allowed.	Datatype: string Minimum size: 1 Maximum size: 42
3.7.3	rcaName (rcaName)	Name of the less sensitive area	This value is required for each rcaCode filled in this table.	Datatype: string Minimum size: 1 Maximum size: 255
3.7.4	rcaZtype (rcaZtype)	Zone Type Code	This value is required for each rcaCode filled in this table. Note that this field uses different codelist than the spatial data template.	string codelist: see section 4

Data Dictionary

Dataset specification for Urban Waste Water Treatment Directive reporting under Article 15 - review * Version October 2023* created 18/06/2024

	Column name	Column definition	Methodology	Data specifications
3.7.5	rca61DateDesignation (rca61DateDesignation)	Date of designation of the less sensitive area under the Directive Art. 6(1)	<p>This value is required for each rcaCode filled in this table.</p> <p>Date defining when the less sensitive area was legally designated or became effective in the real world. This parameter is relevant in case Art. 6(1) is applied.</p> <p>Use the format YYYY-MM-DD.</p>	Datatype: date
3.7.6	rcaMorphology (rcaMorphology)	Designation criteria for less sensitive areas as specified in the Directive (Annex II B): Morphology	<p>This parameter is relevant in case Art. 6(1) is applied. At least one of the LSA designation criteria must be reported as "true". A valid alternative to the default boolean values 'false' and 'true' are values '0' and '1', respectively.</p>	boolean codelist: see section 4
3.7.7	rcaHydrology (rcaHydrology)	Designation criteria for less sensitive areas as specified in the Directive (Annex II B): Hydrology	<p>This parameter is relevant in the case that Art. 6(1) is applied. At least one of the LSA designation criteria must be reported as "true". A valid alternative to the default boolean values 'false' and 'true' are values '0' and '1', respectively.</p>	boolean codelist: see section 4
3.7.8	rcaHydraulic (rcaHydraulic)	Designation criteria for less sensitive areas as specified in the Directive (Annex II B): Specific hydraulic conditions	<p>This parameter is relevant in the case that Art. 6(1) is applied. At least one of the LSA designation criteria must be reported as "true". A valid alternative to the default Boolean values 'false' and 'true' are values '0' and '1', respectively.</p>	boolean codelist: see section 4
3.7.9	rcaAbsenceRisk (rcaAbsenceRisk)	Designation criteria for less sensitive areas as specified in the Directive (Annex II B): Absence of risk of transfer of discharged load to adjacent areas	<p>This parameter is relevant in the case that Art. 6(1) is applied. At least one of the LSA designation criteria must be reported as "true". A valid alternative to the default boolean values 'false' and 'true' are values '0' and '1', respectively.</p>	boolean codelist: see section 4
3.7.10	rcaHyperlink (rcaHyperlink)	Hyperlink to a national webpage	Hyperlink given to give access to detailed information on this area if such a webpage exists at national level.	Datatype: string Minimum size: 0 Maximum size: 255

Data Dictionary

Dataset specification for Urban Waste Water Treatment Directive reporting under Article 15 - review * Version October 2023* created 18/06/2024

	Column name	Column definition	Methodology	Data specifications
3.7.11	rcaBeginLife (rcaBeginLife)	begin Lifespan Version	Date and time at which this version of the spatial object was inserted or changed in the spatial data set. rcaBeginLife can't be higher than rcaEndLife. Use the format YYYY-MM-DD.	Datatype: date
3.7.12	rcaEndLife (rcaEndLife)	end Lifespan Version	Date and time at which this version of the spatial object was superseded or retired in the spatial data set. Should be filled in only in case the reported object is no longer active. rcaEndLife can't be lower than rcaBeginLife Use the format YYYY-MM-DD.	Datatype: date
3.7.13	rcalsaRemarks (rcalsaRemarks)	Remarks	Explanation of the reason of the designation of less sensitive area.	Datatype: string Minimum size: 0 Maximum size: 4096

3.8 ReceivingAreasSASA table

Short name ReceivingAreasSASA

Definition The table indicates a link between sensitive area and its corresponding catchment of sensitive area.

Short Description Relation between sensitive areas and their catchments

Columns in ReceivingAreasSASA table:

	Column name	Column definition	Methodology	Data specifications
3.8.1	repCode (repCode)	Report ID, as specified by country	This value is required. Unique Report ID has to be used in the whole dataset. First 2 characters must be the 2-alpha character ISO country code (use 'EL' for Greece and 'UK' for the United Kingdom).	Datatype: string Minimum size: 1 Maximum size: 16
3.8.2	rcaCode (rcaCode)	ID of the sensitive area catchment	This value is required. Catchment of a sensitive area that is linked to other existing sensitive areas types (river, coastal, lake, transitional). ID of the catchment of a sensitive area filled in this field has to be listed in the table ReceivingAreasSAMain, field rcaCode. Designation of the catchment of sensitive area is not required in cases where: the entire territory of a Member State is designated as one sensitive area (Receiving area designated under the Directive Article 5.8).	Datatype: string Minimum size: 1 Maximum size: 42

Data Dictionary

Dataset specification for Urban Waste Water Treatment Directive reporting under Article 15 - review * Version October 2023* created 18/06/2024

	Column name	Column definition	Methodology	Data specifications
3.8.3	rcaRelatedSA (rcaRelatedSA)	ID of the related sensitive area	This value is required. Related Sensitive Area. ZoneTypeCode has to be UWWRISA or UWWLKSA or UWWCASA or UWWTWSA. ID of the related sensitive area filled in this field has to be listed in the table ReceivingAreasSAMain, field rcaCode.	Datatype: string Minimum size: 1 Maximum size: 42
3.8.4	rcaRelatedSARemark (rcaRelatedSARemark)	Remark	Explain how SA are related	Datatype: string Minimum size: 0 Maximum size: 4096

3.9 ReceivingAreasSALSAPredecessor table

Short name ReceivingAreasSALSAPredecessor

Definition Table describes relation between sensitive area that is not operational any longer and its successor.

Short Description Predecessors of deactivated receiving areas (data lifecycle management)

Columns in ReceivingAreasSALSAPredecessor table:

	Column name	Column definition	Methodology	Data specifications
3.9.1	repCode (repCode)	Report ID, as specified by country	This value is required. Unique Report ID has to be used in the whole dataset. First 2 characters must be the 2-alpha character ISO country code (use 'EL' for Greece and 'UK' for the United Kingdom).	Datatype: string Minimum size: 1 Maximum size: 16
3.9.2	rcaCode (rcaCode)	ID code of the sensitive or less sensitive area	This value is required. Identifier of the spatial object which is still operational. ID of the sensitive area filled in this field has to be listed in the table ReceivingAreasSAMain, field rcaCode.	Datatype: string Minimum size: 1 Maximum size: 42

Data Dictionary

Dataset specification for Urban Waste Water Treatment Directive reporting under Article 15 - review * Version October 2023* created 18/06/2024

	Column name	Column definition	Methodology	Data specifications
3.9.3	rcaCodePredecessor (rcaCodePredecessor)	ID code of the sensitive or less sensitive area that is no longer operational.	<p>This value is required.</p> <p>ID code of the spatial object which is no longer operational.</p> <p>ID of the predecessor makes possible to check the consistency in the designation criteria between the old and new sensitive areas.</p> <p>Receiving area reported as an rcaCodePredecessor must be reported as a rcaCode in the table ReceivingAreasSAMain and at the same time, the rcaEndLife must be reported for this receiving area as the YYYY-12-31, the year before this object was superseded. The beginlifespanVersion attribute of the new ID code will be (YYYY+1)-01-01.</p>	Datatype: string Minimum size: 1 Maximum size: 42
3.9.4	rcaEvolutionType (rcaEvolutionType)	Reason of the link between this existing ID code and the ID code no more in use.	<p>This value is required.</p> <p>It has to be considered that when there is a new ID code there is a new object even if the real-world entity has not changed. For a MS which wants only to change the ID code due to a new codification of all the SA or LSA, the endLifespanVersion attribute must be filled with a valid DateTime in the SA or LSA table in the line corresponding to the old ID code attribute. The year of the reporting of the change there is a need to report the SAMain or LSA table with the new and old codes. The endLifespanVersion attribute of the old code will be filled with a date corresponding to YYYY-12-31, the year before this object was superseded. The beginlifespanVersion attribute of the new ID code will be (YYYY+1)-01-01.</p>	string codelist: see section 4

Data Dictionary

Dataset specification for Urban Waste Water Treatment Directive reporting under Article 15 - review * Version October 2023* created 18/06/2024

	Column name	Column definition	Methodology	Data specifications
3.9.5	rcasalsaRemark (rcasalsaRemark)	Remark	Remark to further explain the changes.	Datatype: string Minimum size: 0 Maximum size: 4096

3.10 Agglomerations table

Short name Agglomerations

Definition Table contains information on agglomerations with generated load \geq 2000 p.e. (or even smaller), including names, coordinates, generated load and information whether the load generated is collected through collecting system or addressed via Individual Appropriate Systems (IAS) or not collected not addressed via IAS.

Short Description Information on agglomerations

Columns in **Agglomerations** table:

	Column name	Column definition	Methodology	Data specifications
3.10.1	aggState (aggState)	Status of the Agglomeration	This value is required. Allowable values: 1 (active), 0 (inactive), 2 (temporarily inactive).	integer codelist: see section 4
3.10.2	repCode (repCode)	Report ID, as specified by country	This value is required. Unique Report ID has to be used in the whole dataset. First 2 characters must be the 2-alpha character ISO country code (use 'EL' for Greece and 'UK' for the United Kingdom).	Datatype: string Minimum size: 1 Maximum size: 16
3.10.3	aggCode (aggCode)	ID of the Agglomeration, as specified by country.	This value is required. aggCode must be unique in the table. All aggCodes reported active in the last report must be reported in the current dataset, or an explanation should be provided. First 2 characters must be the 2-alpha character ISO country code (use 'EL' for Greece and 'UK' for the United Kingdom). Do not use characters with accents and other diacritical marks (national characters). Do not use spaces or other spatial characters. The hyphen '-' and the underscore '_' characters are allowed.	Datatype: string Minimum size: 1 Maximum size: 32

Data Dictionary

Dataset specification for Urban Waste Water Treatment Directive reporting under Article 15 - review * Version October 2023* created 18/06/2024

	Column name	Column definition	Methodology	Data specifications
3.10.4	aggName (aggName)	Name of the Agglomeration	This value is required.	Datatype: string Minimum size: 1 Maximum size: 255
3.10.5	aggNUTS (aggNUTS)	Code of Territorial units (NUTS), as specified in the codelist	Value of NUTS3 is required for all active agglomerations. Codelist sources: NUTS (Nomenclature of Territorial Units for Statistics) for EU countries as well as Statistical Regions for Candidate countries and EFTA countries, by country, version 2021 (NUTS 2021, SR 2021) are available here: https://showvoc.op.europa.eu/#/datasets/STAT_Nomenclature_of_Territorial_Units_for_Statistics/metadata Exception: Italy: Definition of the ITC20 corrected from "Valle d'Aosta/Vallée d'Aoste" to "Aosta" according to the country instruction.	string codelist: see section 4
3.10.6	aggLatitude (aggLatitude)	Latitude (ETRS89 or WGS-84, decimal degrees)	This value is required for all active agglomerations. In line with the WISE GIS Guidance (version 6.0.6, 2016-04-29), "coordinates should be provided in geographic coordinates, decimal degrees, ETRS89 coordinate system. For the overseas areas (= areas out of the scope of ETRS89), coordinate system WGS-84 should be used" Coordinates should be reported with 3-5 decimal places.	Datatype: decimal Maximum size: 18

Data Dictionary

Dataset specification for Urban Waste Water Treatment Directive reporting under Article 15 - review * Version October 2023* created 18/06/2024

	Column name	Column definition	Methodology	Data specifications
3.10.7	aggLongitude (aggLongitude)	Longitude (ETRS89 or WGS-84, decimal degrees)	<p>This value is required for all active agglomerations.</p> <p>In line with the WISE GIS Guidance (version 6.0.6, 2016-04-29), "coordinates should be provided in geographic coordinates, decimal degrees, ETRS89 coordinate system. For the overseas areas (= areas out of the scope of ETRS89), coordinate system WGS-84 should be used"</p> <p>Coordinates should be reported with 3-5 decimal places.</p>	<p>Datatype: decimal</p> <p>Maximum size: 18</p>
3.10.8	aggGenerated (aggGenerated)	Generated load (p.e.), size of the agglomeration	This value is required.	<p>Datatype: integer</p> <p>Maximum size: 9</p>
3.10.9	bigCityID (bigCityID)	<p>ID of the big city/ big discharger.</p> <p>First 2 characters must be the 2-alpha character ISO country code (use 'EL' for Greece and 'UK' for the United Kingdom). Do not use characters with accents and other diacritical marks (national characters). Do not use spaces or other spatial characters. The hyphen '-' and the underscore '_' characters are allowed.</p>		<p>string codelist:</p> <p>see section 4</p>
3.10.10	aggCalculation (aggCalculation)	Methods used for calculation of the generated load of the agglomeration.		<p>Datatype: string</p> <p>Minimum size: 0</p> <p>Maximum size: 4096</p>
3.10.11	aggChanges (aggChanges)	Significant changes of the generated load since the previous Report.	<p>A valid alternative to the default boolean values 'false' and 'true' are values '0' and '1', respectively.</p> <p>This value is required when the variation is more than 20% or there is a change of threshold (2000 -10 000 -100 000 population equivalent).</p>	<p>boolean codelist:</p> <p>see section 4</p>
3.10.12	aggChangesComment (aggChangesComment)	Explanation of significant changes of the generated load compared to the previous reported load.	To be filled only if aggChanges = 1 (yes)	<p>Datatype: string</p> <p>Minimum size: 0</p> <p>Maximum size: 4096</p>

Data Dictionary

Dataset specification for Urban Waste Water Treatment Directive reporting under Article 15 - review * Version October 2023* created 18/06/2024

	Column name	Column definition	Methodology	Data specifications
3.10.13	aggPeriodOver (aggPeriodOver)	An overall deadline for the implementation of the UWWTD in individual agglomeration.	<p>This value is required.</p> <p>For EU 12 MS (CY, CZ, EE, HU, LV, LT, MT, PL, SK, SI, BG, RO), the implementation deadline must be in line with the dates listed in the table "Transitional periods and interim targets for the implementation of UWWTD in EU-10 and EU-2" (http://ec.europa.eu/environment/water/water-urbanwaste/legislation/pdf/transitional_periods_eu10_eu2.pdf).</p> <p>For Croatia, the deadline is available in the table "Transitional periods and interim targets for the implementation of UWWTD in Croatia" (http://ec.europa.eu/environment/water/water-urbanwaste/legislation/pdf/Transitional%20periods%20Croatia.pdf).</p> <p>Use the format YYYY-MM-DD. The date should be in the range from 31.12.1998 to 31.12.2023 or a date at most 7 years after the delineation of a sensitive area.</p>	Datatype: date
3.10.14	aggDateArt3 (aggDateArt3)	Deadline for the implementation of requirements of article 3 of the UWWTD (provision of collecting system for agglomeration), and for Article 6 and Article 7.	<p>This value is required.</p> <p>Use the format YYYY-MM-DD.</p>	Datatype: date
3.10.15	aggDateArt4 (aggDateArt4)	Deadline for the implementation of requirements of article 4 of the UWWTD (provision of secondary treatment to urban waste water entering collecting system).	<p>This value is required for all active agglomerations $\geq 10\,000$ p.e. and for agglomerations $\geq 2\,000$ p.e. discharging to freshwater and estuaries. Exemptions regard agglomerations discharging into less sensitive areas.</p> <p>Use the format YYYY-MM-DD.</p>	Datatype: date

Data Dictionary

Dataset specification for Urban Waste Water Treatment Directive reporting under Article 15 - review * Version October 2023* created 18/06/2024

	Column name	Column definition	Methodology	Data specifications
3.10.16	aggDateArt5 (aggDateArt5)	Deadline for the implementation of requirements of article 5 of the UWWTD (provision of more stringent treatment to urban waste water entering collecting system and being discharged after a treatment into sensitive areas or their catchments).	This value is required for all active agglomerations of size $\geq 10\,000$ p.e., served by UWWTPs discharging into sensitive areas. Use the format YYYY-MM-DD.	Datatype: date
3.10.17	aggC1 (aggC1)	Rate of generated load of agglomeration collected through collecting system (% of the agglomeration size – aggGenerated).	This value is required for all active agglomerations after UWWTD implementation deadline. The following condition must be met: aggC1 + aggC2 + aggPercWithoutTreatment = 100 The value should be reported with two decimal places.	Datatype: decimal Maximum size: 18 Minimum inclusive value: 0 Maximum inclusive value: 100
3.10.18	aggMethodC1 (aggMethodC1)	Method of determination of the value for aggC1 (rate).		string codelist: see section 4
3.10.19	aggC2 (aggC2)	Rate of generated load of agglomeration addressed through Individual Appropriate Systems - IAS (% of the agglomeration size – aggGenerated).	This value is required for all agglomerations active after UWWTD implementation deadline. The following condition must be met: aggC1 + aggC2 + aggPercWithoutTreatment = 100 The value should be reported with two decimal places.	Datatype: decimal Maximum size: 18 Minimum inclusive value: 0 Maximum inclusive value: 100
3.10.20	aggMethodC2 (aggMethodC2)	Method of determination of the value for aggC2 (rate).		string codelist: see section 4
3.10.21	aggPercWithoutTreatment (aggPercWithoutTreatment)	Rate of generated load of agglomeration not collected through collecting systems and not addressed through IAS (% of the agglomeration size – aggGenerated).	This value is required for all active agglomerations after implementations deadline. The following condition must be met: aggC1 + aggC2 + aggPercWithoutTreatment = 100 The value should be reported with two decimal places.	Datatype: decimal Maximum size: 18 Minimum inclusive value: 0 Maximum inclusive value: 100

Data Dictionary

Dataset specification for Urban Waste Water Treatment Directive reporting under Article 15 - review * Version October 2023* created 18/06/2024

	Column name	Column definition	Methodology	Data specifications
3.10.22	aggMethodWithoutTreatment (aggMethodWithoutTreatment)	Method of determination of the value for aggPercWithoutTreatment (rate).		string codelist: see section 4
3.10.23	aggPercPrimTreatment (aggPercPrimTreatment)	A share (in %) of generated load addressed via IAS receive primary treatment.	Information about the share of total generated load addressed via Individual Appropriate System (IAS) receiving primary treatment should be provided for agglomerations with the fraction of generated load treated via IAS ≥ 2000 p.e. The following condition must be met: $\text{aggC2} = \text{aggPercPrimTreatment} + \text{aggPercSecTreatment} + \text{aggPercStringentTreatment}$	Datatype: decimal Maximum size: 18 Minimum inclusive value: 0 Maximum inclusive value: 100
3.10.24	aggPercSecTreatment (aggPercSecTreatment)	A share (in %) of generated load addressed via IAS receive secondary treatment.	Information on the share of total generated load addressed via Individual Appropriate System (IAS) receiving secondary treatment should be provided for agglomerations with the fraction of generated load treated via IAS ≥ 2000 p.e. The following condition must be met: $\text{aggC2} = \text{aggPercPrimTreatment} + \text{aggPercSecTreatment} + \text{aggPercStringentTreatment}$	Datatype: decimal Maximum size: 18 Minimum inclusive value: 0 Maximum inclusive value: 100
3.10.25	aggPercStringentTreatment (aggPercStringentTreatment)	A share (in %) of generated load addressed via IAS receive more stringent treatment.	Information on the share of total generated load addressed via Individual Appropriate Systems receiving more stringent treatment should be provided for agglomerations with the fraction of generated load treated via IAS ≥ 2000 p.e. The following condition must be met: $\text{aggC2} = \text{aggPercPrimTreatment} + \text{aggPercSecTreatment} + \text{aggPercStringentTreatment}$	Datatype: decimal Maximum size: 18 Minimum inclusive value: 0 Maximum inclusive value: 100
3.10.26	aggHaveRegistrationSystem (aggHaveRegistrationSystem)	Is a registration system for leaks in collecting system in place?	A valid alternative to the default boolean values 'false' and 'true' are values '0' and '1', respectively.	boolean codelist: see section 4

Data Dictionary

Dataset specification for Urban Waste Water Treatment Directive reporting under Article 15 - review * Version October 2023* created 18/06/2024

	Column name	Column definition	Methodology	Data specifications
3.10.27	aggExistMaintenancePlan (aggExistMaintenancePlan)	Is a maintenance plan (quality assurance) of collecting system in place?	A valid alternative to the default boolean values 'false' and 'true' are values '0' and '1', respectively.	boolean codelist: see section 4
3.10.28	aggPressureTest (aggPressureTest)	Have Pressure tests been used to maintain collecting systems and prevent leaks?	A valid alternative to the default boolean values 'false' and 'true' are values '0' and '1', respectively.	boolean codelist: see section 4
3.10.29	aggVideoInspections (aggVideoInspections)	Have regular video inspections been used to maintain collecting systems and prevent leaks?	A valid alternative to the default boolean values 'false' and 'true' are values '0' and '1', respectively.	boolean codelist: see section 4
3.10.30	aggOtherMeasures (aggOtherMeasures)	Have other measures been used to maintain collecting systems and prevent leaks?	A valid alternative to the default boolean values 'false' and 'true' are values '0' and '1', respectively.	boolean codelist: see section 4
3.10.31	aggExplanationOther (aggExplanationOther)	Short explanation of other measures.		Datatype: string Minimum size: 0 Maximum size: 4096
3.10.32	aggSewageNetwork (aggSewageNetwork)	Type of collecting system	This information should be provided if the size of agglomeration is more than 10 000 p.e. S - separated, C - combined, B - both combined & separated	string codelist: see section 4
3.10.33	aggBestTechnicalKnowledge (aggBestTechnicalKnowledge)	Is best technical knowledge to limit pollution applied?	A valid alternative to the default boolean values 'false' and 'true' are values '0' and '1', respectively.	boolean codelist: see section 4
3.10.34	aggDilutionRates (aggDilutionRates)	Have measures of Dilution rates been used to limit pollution?	A valid alternative to the default boolean values 'false' and 'true' are values '0' and '1', respectively. The combined sewage system is designed so that in case of overflow, sewage is sufficiently diluted by the storm water that no harm occurs in the recipient.	boolean codelist: see section 4
3.10.35	aggCapacity (aggCapacity)	Have measures of Capacity in relation to dry weather flow been used to limit pollution?	A valid alternative to the default boolean values 'false' and 'true' are values '0' and '1', respectively. Are storage capacities designed for reduction of the number of overflows and mitigation of their impact?	boolean codelist: see section 4

Data Dictionary

Dataset specification for Urban Waste Water Treatment Directive reporting under Article 15 - review * Version October 2023* created 18/06/2024

	Column name	Column definition	Methodology	Data specifications
3.10.36	aggAccOverflows (aggAccOverflows)	Have measures of Acceptable number of overflows per year been used to limit pollution?	A valid alternative to the default boolean values 'false' and 'true' are values '0' and '1', respectively.	boolean codelist: see section 4
3.10.37	aggAccOverflowNumber (aggAccOverflowNumber)	A number of overflows per year.		Datatype: integer Maximum size: 9
3.10.38	aggSewerOverflows_m3 (aggSewerOverflows_m3)	Annual volume of raw sewage discharged via combined sewer overflows (CSOs) in the year reported: m3/y	This information should be provided for all agglomerations of more than 100 000 p.e.	Datatype: integer Maximum size: 9
3.10.39	aggSewerOverflows_pe (aggSewerOverflows_pe)	Annual load of raw sewage discharged through combined sewer overflows (CSOs) in the year reported: p.e.	This information should be provided for all agglomerations of more than 100 000 p.e.	Datatype: integer Maximum size: 9
3.10.40	aggForecast (aggForecast)	The date by when the total generated load of the agglomeration will be collected through collecting systems or addressed via IAS.	Relevant, when the parameter aggPercWithoutTreatment (= NOT collected nor treated load) > 0	Datatype: date
3.10.41	aggBeginLife (aggBeginLife)	begin Lifespan Version	Date and time at which this version of the spatial object was inserted or changed in the spatial data set. Has to be equivalent to the first designation date of this agglomeration. aggBeginLife can't be higher than aggEndLife. Use the format YYYY-MM-DD.	Datatype: date
3.10.42	aggEndLife (aggEndLife)	end Lifespan Version	Date and time at which this version of the spatial object was superseded or retired in the spatial data set. Should be filled in only in case the reported object is no longer active. aggEndLife can't be lower than aggBeginLife Use the format YYYY-MM-DD.	Datatype: date
3.10.43	aggHyperlink (aggHyperlink)	A hyperlink to the national website, where agglomeration can be found.		Datatype: string Minimum size: 0 Maximum size: 255
3.10.44	aggRemarks (aggRemarks)	Remarks		Datatype: string Minimum size: 0 Maximum size: 4096

3.11 UWWTPs table

Short name UWWTPs**Definition** Table includes data on individual waste water treatment plants and collecting systems without UWWTP, their coordinates, capacity and actual load treated, type of treatment and data on the performance of plants.**Short Description** Information on individual waste water treatment plants and collecting systems without UWWTP.Columns in **UWWTPs** table:

	Column name	Column definition	Methodology	Data specifications
3.11.1	uwwState (uwwState)	Status of the UWWTP	This value is required. Allowable values: 1 (active), 0 (inactive), 2 (temporary inactive). If a collecting system is not connected to a treatment plant, but collects and discharges water, it is considered as active. Inactive plants should be reported one reported period only after the change from 'active' to 'inactive'.	integer codelist: see section 4
3.11.2	repCode (repCode)	Report ID, as specified by country	This value is required. Unique Report ID has to be used in the whole dataset. First 2 characters must be the 2-alpha character ISO country code (use 'EL' for Greece and 'UK' for the United Kingdom).	Datatype: string Minimum size: 1 Maximum size: 16
3.11.3	aggCode (aggCode)	ID of agglomeration that is served by particular wastewater treatment plant or collecting system.	ID of the agglomeration filled in this field has to be listed in the table Agglomerations, field aggCode.	Datatype: string Minimum size: 0 Maximum size: 32

Data Dictionary

Dataset specification for Urban Waste Water Treatment Directive reporting under Article 15 - review * Version October 2023* created 18/06/2024

	Column name	Column definition	Methodology	Data specifications
3.11.4	uwwCode (uwwCode)	ID of wastewater treatment plant / collecting system without treatment	<p>This value is required.</p> <p>uwwCode must be unique in the table.</p> <p>First 2 characters must be the 2-alpha character ISO country code (use 'EL' for Greece and 'UK' for the United Kingdom). Do not use characters with accents and other diacritical marks (national characters). Do not use spaces or other spatial characters. The hyphen '-' and the underscore '_' characters are allowed.</p>	<p>Datatype: string</p> <p>Minimum size: 3</p> <p>Maximum size: 32</p>
3.11.5	uwwName (uwwName)	Name of wastewater treatment plant / collecting system without treatment	<p>This value is required.</p>	<p>Datatype: string</p> <p>Minimum size: 1</p> <p>Maximum size: 255</p>
3.11.6	uwwCollectingSystem (uwwCollectingSystem)	Specification of the existing wastewater treatment plant (UWWTP) (in operation) or a collecting system without UWWTPs.	<p>This value is required.</p>	<p>string codelist: see section 4</p>
3.11.7	uwwDateClosing (uwwDateClosing)	Date of closing of the UWWTP	<p>In the case that the date of closing is reported, the uwwEndLife date must be provided.</p> <p>Use the format YYYY-MM-DD</p>	<p>Datatype: date</p>
3.11.8	uwwHistorie (uwwHistorie)	Reasons for closing of the UWWTP and the successor of the closed UWWTP.	<p>Specification how the wastewater, formerly treated in the closed UWWTP is treated, ID of the UWWTP-successor.</p>	<p>Datatype: string</p> <p>Minimum size: 0</p> <p>Maximum size: 4096</p>
3.11.9	uwwLatitude (uwwLatitude)	Latitude (ETRS89 or WGS-84, decimal degrees)	<p>This value is required for all active UWWTPs and collecting systems. For collecting systems proxy coordinates of nearest agglomeration can be reported.</p> <p>In line with the WISE GIS Guidance (version 6.0.6, 2016-04-29), "coordinates should be provided in geographic coordinates, decimal degrees, ETRS89 coordinate system. For the overseas areas (= areas out of the scope of ETRS89), coordinate system WGS-84 should be used".</p> <p>Coordinates should be reported with 3-5 decimal places.</p>	<p>Datatype: decimal</p> <p>Maximum size: 18</p>

Data Dictionary

Dataset specification for Urban Waste Water Treatment Directive reporting under Article 15 - review * Version October 2023* created 18/06/2024

	Column name	Column definition	Methodology	Data specifications
3.11.10	uwwLongitude (uwwLongitude)	Longitude (ETRS89 or WGS-84, decimal degrees)	<p>This value is required for all active UWWTPs and collecting systems. For collecting systems proxy coordinates of nearest agglomeration can be reported.</p> <p>In line with the WISE GIS Guidance (version 6.0.6, 2016-04-29), "coordinates should be provided in geographic coordinates, decimal degrees, ETRS89 coordinate system. For the overseas areas (= areas out of the scope of ETRS89), coordinate system WGS-84 should be used". Coordinates should be reported with 3-5 decimal places.</p>	Datatype: decimal Maximum size: 18
3.11.11	uwwNUTS (uwwNUTS)	Code of Territorial units (NUTS), as specified in the codelist	<p>Value of NUTS3 is required for all active agglomerations.</p> <p>Codelist sources: NUTS (Nomenclature of Territorial Units for Statistics) for EU countries as well as Statistical Regions for Candidate countries and EFTA countries, by country, version 2021 (NUTS 2021, SR 2021) are available here: https://showvoc.op.europa.eu/#/datasets/STAT_Nomenclature_of_Territorial_Units_for_Statistics/metadata</p> <p>Exception: Italy: Definition of the ITC20 corrected from "Valle d'Aosta/Vallée d'Aoste" to "Aosta" according to the country instruction.</p>	string codelist: see section 4
3.11.12	uwwLoadEnteringUWWTP (uwwLoadEnteringUWWTP)	Load entering UWWTP (p.e.)	This value is required for all existing and active UWWTPs.	Datatype: integer Maximum size: 9
3.11.13	uwwCapacity (uwwCapacity)	Organic design capacity (p.e.) of the waste water treatment plant	This value is required for all existing and active UWWTPs.	Datatype: integer Maximum size: 9

Data Dictionary

Dataset specification for Urban Waste Water Treatment Directive reporting under Article 15 - review * Version October 2023* created 18/06/2024

	Column name	Column definition	Methodology	Data specifications
3.11.14	uwwPrimaryTreatment (uwwPrimaryTreatment)	Primary treatment	<p>The value is required for all existing active treatment plants serving agglomerations with expired implementation deadline.</p> <p>Each type of treatment technology available at one UWWTP should be reported.</p> <p>A valid alternative to the default boolean values 'false' and 'true' are values '0' and '1', respectively.</p>	boolean codelist: see section 4
3.11.15	uwwSecondaryTreatment (uwwSecondaryTreatment)	Secondary treatment	<p>The value is required for all existing active treatment plants serving agglomerations with expired implementation deadline.</p> <p>Each type of treatment technology available at one UWWTP should be reported.</p> <p>A valid alternative to the default boolean values 'false' and 'true' are values '0' and '1', respectively.</p>	boolean codelist: see section 4
3.11.16	uwwOtherTreatment (uwwOtherTreatment)	More stringent treatment	<p>The value is required for all existing active treatment plants serving agglomerations with expired implementation deadline.</p> <p>Each type of treatment technology available at one UWWTP should be reported, i.e. in case of “other treatment” reported, secondary and primary (if in place) should also be reported.</p> <p>A valid alternative to the default boolean values 'false' and 'true' are values '0' and '1', respectively.</p>	boolean codelist: see section 4

Data Dictionary

Dataset specification for Urban Waste Water Treatment Directive reporting under Article 15 - review * Version October 2023* created 18/06/2024

	Column name	Column definition	Methodology	Data specifications
3.11.17	uwwNRemoval (uwwNRemoval)	N-removal	<p>The value is required for all existing active treatment plants serving agglomerations with expired implementation deadline.</p> <p>Each type of treatment technology available at one UWWTP should be reported, i.e. in case of “N-removal” is reported, secondary and primary (if in place) should also be reported.</p> <p>A valid alternative to the default boolean values 'false' and 'true' are values '0' and '1', respectively.</p>	boolean codelist: see section 4
3.11.18	uwwPRemoval (uwwPRemoval)	P-removal	<p>The value is required for all existing active treatment plants serving agglomerations with expired implementation deadline.</p> <p>Each type of treatment technology available at one UWWTP should be reported, i.e. in case of “P-removal” is reported, secondary and primary (if in place) should also be reported.</p> <p>A valid alternative to the default boolean values 'false' and 'true' are values '0' and '1', respectively.</p>	boolean codelist: see section 4
3.11.19	uwwUV (uwwUV)	UV	<p>The value is required for all existing active treatment plants serving agglomerations with expired implementation deadline.</p> <p>Each type of treatment technology available at one UWWTP should be reported, i.e. in case of “uwwUV” is reported, more stringent (if in place), secondary and primary (if in place) should also be reported.</p> <p>A valid alternative to the default boolean values 'false' and 'true' are values '0' and '1', respectively.</p>	boolean codelist: see section 4

Data Dictionary

Dataset specification for Urban Waste Water Treatment Directive reporting under Article 15 - review * Version October 2023* created 18/06/2024

	Column name	Column definition	Methodology	Data specifications
3.11.20	uwwChlorination (uwwChlorination)	Chlorination	<p>The value is required for all existing active treatment plants serving agglomerations with expired implementation deadline.</p> <p>Each type of treatment technology available at one UWWTP should be reported, i.e. in case of “uwwChlorination” is reported, more stringent (if in place), other treatment (if in place), secondary and primary (if in place) should also be reported.</p> <p>A valid alternative to the default boolean values 'false' and 'true' are values '0' and '1', respectively.</p>	boolean codelist: see section 4
3.11.21	uwwOzonation (uwwOzonation)	Ozonation	<p>The value is required for all existing active treatment plants serving agglomerations with expired implementation deadline.</p> <p>Each type of treatment technology available at one UWWTP should be reported, i.e. in case of “uwwOzonization” is reported, more stringent (if in place), other treatment (if in place), secondary and primary (if in place) should also be reported.</p> <p>A valid alternative to the default boolean values 'false' and 'true' are values '0' and '1', respectively.</p>	boolean codelist: see section 4

Data Dictionary

Dataset specification for Urban Waste Water Treatment Directive reporting under Article 15 - review * Version October 2023* created 18/06/2024

	Column name	Column definition	Methodology	Data specifications
3.11.22	uwwSandFiltration (uwwSandFiltration)	Sand filtration	<p>The value is required for all existing active treatment plants serving agglomerations with expired implementation deadline.</p> <p>Each type of treatment technology available at one UWWTP should be reported, i.e. in case of "uwwSandFiltration" is reported, more stringent (if in place), other treatment (if in place), secondary and primary (if in place) should also be reported.</p> <p>A valid alternative to the default boolean values 'false' and 'true' are values '0' and '1', respectively.</p>	boolean codelist: see section 4
3.11.23	uwwMicroFiltration (uwwMicroFiltration)	Micro filtration	<p>The value is required for all existing active treatment plants serving agglomerations with expired implementation deadline.</p> <p>Each type of treatment technology available at one UWWTP should be reported, i.e. in case of "uwwMicroFiltration" is reported, more stringent (if in place), other treatment (if in place), secondary and primary (if in place) should also be reported.</p> <p>A valid alternative to the default boolean values 'false' and 'true' are values '0' and '1', respectively.</p>	boolean codelist: see section 4
3.11.24	uwwOther (uwwOther)	Other type of more stringent treatment except those listed above.	A valid alternative to the default boolean values 'false' and 'true' are values '0' and '1', respectively.	boolean codelist: see section 4
3.11.25	uwwSpecification (uwwSpecification)	Please specify other type of more stringent treatment	Use if type of other treatment is not listed.	Datatype: string Minimum size: 0 Maximum size: 128

Data Dictionary

Dataset specification for Urban Waste Water Treatment Directive reporting under Article 15 - review * Version October 2023* created 18/06/2024

	Column name	Column definition	Methodology	Data specifications
3.11.26	uwwBOD5Perf (uwwBOD5Perf)	Treatment performance: BOD5	<p>The value should be provided to enable compliance calculation if the treatment is required and for the installation in place calculation. It is required for all existing active treatment plants serving agglomerations with expired implementation deadline.</p> <p>The treated waste water shall be assumed to conform to the relevant parameters if, for each relevant parameter considered individually, samples of the water show that it complies with the relevant parametric value as specified in the Directive Annex I.</p>	string codelist: see section 4
3.11.27	uwwCODPerf (uwwCODPerf)	Treatment performance: COD	<p>The value should be provided to enable compliance calculation if the treatment is required and for the installation in place calculation. It is required for all existing active treatment plants serving agglomerations with expired implementation deadline.</p> <p>According to the UWWT Directive, COD Cr should be used.</p> <p>The treated waste water shall be assumed to conform to the relevant parameters if, for each relevant parameter considered individually, samples of the water show that it complies with the relevant parametric value as specified in the Directive Annex I.</p>	string codelist: see section 4
3.11.28	uwwTSSPerf (uwwTSSPerf)	Treatment performance: TSS	<p>The treated waste water shall be assumed to conform to the relevant parameters if, for each relevant parameter considered individually, samples of the water show that it complies with the relevant parametric value as specific in the Directive Annex I.</p>	string codelist: see section 4

Data Dictionary

Dataset specification for Urban Waste Water Treatment Directive reporting under Article 15 - review * Version October 2023* created 18/06/2024

	Column name	Column definition	Methodology	Data specifications
3.11.29	uwwNTotPerf (uwwNTotPerf)	Treatment performance: N	<p>The value should be provided to enable compliance calculation if the treatment is required and for the installation in place calculation. It is required for all existing active treatment plants serving agglomerations with expired implementation deadline.</p> <p>The treated waste water shall be assumed to conform to the relevant parameters if, for each relevant parameter considered, samples of the water show that it complies with the relevant parametric value as specific in the Directive Annex I.</p>	string codelist: see section 4
3.11.30	uwwPTotPerf (uwwPTotPerf)	Treatment performance: P	<p>The value should be provided to enable compliance calculation if the treatment is required and for the installation in place calculation. It is required for all existing active treatment plants serving agglomerations with expired implementation deadline.</p> <p>The treated waste water shall be assumed to conform to the relevant parameters if, for each relevant parameter considered, samples of the water show that it complies with the relevant parametric value as specific in the Directive Annex I.</p>	string codelist: see section 4
3.11.31	uwwOtherPerf (uwwOtherPerf)	Treatment performance: Others	<p>The value should be provided to enable compliance calculation if the treatment is required. It is required for all existing active treatment plants serving agglomerations with expired implementation deadline.</p> <p>The treated waste water shall be assumed to conform to the relevant parameters if, for each relevant parameter considered individually, samples of the water show that it complies with the relevant directive.</p>	string codelist: see section 4

Data Dictionary

Dataset specification for Urban Waste Water Treatment Directive reporting under Article 15 - review * Version October 2023* created 18/06/2024

	Column name	Column definition	Methodology	Data specifications
3.11.32	uwwBadPerformance (uwwBadPerformance)	In cause of failure: Bad performance	A valid alternative to the default boolean values 'false' and 'true' are values '0' and '1', respectively.	boolean codelist: see section 4
3.11.33	uwwAccidents (uwwAccidents)	In cause of failure: Major accidents	A valid alternative to the default boolean values "false" and "true" are values "0" and "1", respectively.	boolean codelist: see section 4
3.11.34	uwwBadDesign (uwwBadDesign)	In cause of failure: Bad design or dimensioning	A valid alternative to the default boolean values 'false' and 'true' are values '0' and '1', respectively.	boolean codelist: see section 4
3.11.35	uwwInformation (uwwInformation)	In cause of failure: Further information on cause of failure		Datatype: string Minimum size: 0 Maximum size: 4096
3.11.36	uwwBODIncomingMeasured (uwwBODIncomingMeasured)	Incoming loads BOD-tot measured	Annual load in tons/year. Determined from annual average concentration of BOD and annual average volume of incoming waste water. Both these inputs (concentration and volume) were measured.	Datatype: decimal Maximum size: 18
3.11.37	uwwBODIncomingCalculated (uwwBODIncomingCalculated)	Incoming loads BOD-tot calculated	Annual load in tons/year. Determined from annual average concentration of BOD and annual average volume of incoming waste water. Either concentration or volume (or both these inputs) was calculated, none of them was estimated.	Datatype: decimal Maximum size: 18
3.11.38	uwwBODIncomingEstimated (uwwBODIncomingEstimated)	Incoming loads BOD-tot estimated	Annual load in tons/year. Determined from annual average concentration of BOD and annual average volume of incoming waste water. Either concentration or volume (or both these inputs) was estimated.	Datatype: decimal Maximum size: 18

Data Dictionary

Dataset specification for Urban Waste Water Treatment Directive reporting under Article 15 - review * Version October 2023* created 18/06/2024

	Column name	Column definition	Methodology	Data specifications
3.11.39	uwwCODIncomingMeasured (uwwCODIncomingMeasured)	Incoming loads COD-tot measured	Annual load in tons/year. Determined from annual average concentration of COD and annual average volume of incoming waste water. Both these inputs (concentration and volume) were measured.	Datatype: decimal Maximum size: 18
3.11.40	uwwCODIncomingCalculated (uwwCODIncomingCalculated)	Incoming loads COD-tot calculated	Annual load in tons/year. Determined from annual average concentration of COD and annual average volume of incoming waste water. Either concentration or volume (or both these inputs) was calculated, none of them was estimated.	Datatype: decimal Maximum size: 18
3.11.41	uwwCODIncomingEstimated (uwwCODIncomingEstimated)	Incoming loads COD-tot estimated	Annual load in tons/year. Determined from annual average concentration of COD and annual average volume of incoming waste water. Either concentration or volume (or both these inputs) was estimated.	Datatype: decimal Maximum size: 18
3.11.42	uwwNIncomingMeasured (uwwNIncomingMeasured)	Incoming loads N-tot measured	Annual load in tons/year. Determined from annual average concentration of N and annual average volume of incoming waste water. Both these inputs (concentration and volume) were measured.	Datatype: decimal Maximum size: 18
3.11.43	uwwNIncomingCalculated (uwwNIncomingCalculated)	Incoming loads N-tot calculated	Annual load in tons/year. Determined from annual average concentration of N and annual average volume of incoming waste water. Either concentration or volume (or both these inputs) was calculated, none of them was estimated.	Datatype: decimal Maximum size: 18

Data Dictionary

Dataset specification for Urban Waste Water Treatment Directive reporting under Article 15 - review * Version October 2023* created 18/06/2024

	Column name	Column definition	Methodology	Data specifications
3.11.44	uwwNIncomingEstimated (uwwNIncomingEstimated)	Incoming loads N-tot estimated	Annual load in tons/year. Determined from annual average concentration of N and annual average volume of incoming waste water. Either concentration or volume (or both these inputs) was estimated.	Datatype: decimal Maximum size: 18
3.11.45	uwwPIIncomingMeasured (uwwPIIncomingMeasured)	Incoming loads P-tot measured	Annual load in tons/year. Determined from annual average concentration of P and annual average volume of incoming waste water. Both these inputs (concentration and volume) were measured.	Datatype: decimal Maximum size: 18
3.11.46	uwwPIIncomingCalculated (uwwPIIncomingCalculated)	Incoming loads P-tot calculated	Annual load in tons/year. Determined from annual average concentration of P and annual average volume of incoming waste water. Either concentration or volume (or both these inputs) was calculated, none of them was estimated.	Datatype: decimal Maximum size: 18
3.11.47	uwwPIIncomingEstimated (uwwPIIncomingEstimated)	Incoming loads P-tot estimated	Annual load in tons/year. Determined from annual average concentration of P and annual average volume of incoming waste water. Either concentration or volume (or both these inputs) was estimated.	Datatype: decimal Maximum size: 18
3.11.48	uwwBODDischargeMeasured (uwwBODDischargeMeasured)	Discharged loads BOD-tot measured	Annual load in tons/year. Determined from annual average concentration of BOD and annual average volume of discharged waste water. Both these inputs (concentration and volume) were measured. The value (either measured, calculated or estimated) should be reported for an UWWTP that has a design capacity more than 100 000 p.e. (link to E-PRTR facility).	Datatype: decimal Maximum size: 18

Data Dictionary

Dataset specification for Urban Waste Water Treatment Directive reporting under Article 15 - review * Version October 2023* created 18/06/2024

	Column name	Column definition	Methodology	Data specifications
3.11.49	uwwBODDischargeCalculated (uwwBODDischargeCalculated)	Discharged loads BOD-tot Calculated	Annual load in tons/year. Determined from annual average concentration of BOD and annual average volume of discharged waste water. Either concentration or volume (or both these inputs) was calculated, none of them was estimated. The value (either measured, calculated or estimated) should be reported for an UWWTP that has a design capacity more than 100 000 pe (link to E-PRTR facility).	Datatype: decimal Maximum size: 18
3.11.50	uwwBODDischargeEstimated (uwwBODDischargeEstimated)	Discharged loads BOD-tot estimated	Annual load in tons/year. Determined from annual average concentration of BOD and annual average volume of discharged waste water. Either concentration or volume (or both these inputs) was estimated. The value (either measured, calculated or estimated) should be reported for an UWWTP that has a design capacity more than 100 000 pe (link to E-PRTR facility).	Datatype: decimal Maximum size: 18
3.11.51	uwwCODDischargeMeasured (uwwCODDischargeMeasured)	Discharged loads COD-tot measured	Annual load in tons/year. Determined from annual average concentration of COD and annual average volume of discharged waste water. Both these inputs (concentration and volume) were measured. The value (either measured, calculated or estimated) should be reported for an UWWTP that has a design capacity more than 100 000 p.e. (link to E-PRTR facility).	Datatype: decimal Maximum size: 18

Data Dictionary

Dataset specification for Urban Waste Water Treatment Directive reporting under Article 15 - review * Version October 2023* created 18/06/2024

	Column name	Column definition	Methodology	Data specifications
3.11.52	uwwCODDischargeCalculated (uwwCODDischargeCalculated)	Discharged loads COD-tot calculated	Annual load in tons/year. Determined from annual average concentration of COD and annual average volume of discharged waste water. Either concentration or volume (or both these inputs) was calculated, none of them was estimated. The value (either measured, calculated or estimated) should be reported for an UWWTP that has a design capacity more than 100 000 p.e. (link to E-PRTR facility).	Datatype: decimal Maximum size: 18
3.11.53	uwwCODDischargeEstimated (uwwCODDischargeEstimated)	Discharged loads COD-tot estimated	Annual load in tons/year. Determined from annual average concentration of COD and annual average volume of discharged waste water. Either concentration or volume (or both these inputs) was estimated. The value (either measured, calculated or estimated) should be reported for an UWWTP that has a design capacity more than 100 000 p.e. (link to E-PRTR facility).	Datatype: decimal Maximum size: 18
3.11.54	uwwNDischargeMeasured (uwwNDischargeMeasured)	Discharged loads N-tot measured	Annual load in tons/year. Determined from annual average concentration of N and annual average volume of discharged waste water. Both these inputs (concentration and volume) were measured. The value (either measured, calculated or estimated) should be reported for an UWWTP that has a design capacity more than 100 000 p.e. (link to E-PRTR facility).	Datatype: decimal Maximum size: 18

Data Dictionary

Dataset specification for Urban Waste Water Treatment Directive reporting under Article 15 - review * Version October 2023* created 18/06/2024

	Column name	Column definition	Methodology	Data specifications
3.11.55	uwwNDischargeCalculated (uwwNDischargeCalculated)	Discharged loads N-tot calculated	Annual load in tons/year. Determined from annual average concentration of N and annual average volume of discharged waste water. Either concentration or volume (or both these inputs) was calculated, none of them was estimated. The value (either measured, calculated or estimated) should be reported for an UWWTP that has a design capacity more than 100 000 p.e. (link to E-PRTR facility).	Datatype: decimal Maximum size: 18
3.11.56	uwwNDischargeEstimated (uwwNDischargeEstimated)	Discharged loads N-tot estimated	Annual load in tons/year. Determined from annual average concentration of N and annual average volume of discharged waste water. Either concentration or volume (or both these inputs) was estimated. The value (either measured, calculated or estimated) should be reported for an UWWTP that has a design capacity more than 100 000 p.e. (link to E-PRTR facility).	Datatype: decimal Maximum size: 18
3.11.57	uwwPDischargeMeasured (uwwPDischargeMeasured)	Discharged loads P-tot Measured	Annual load in tons/year. Determined from annual average concentration of P and annual average volume of discharged waste water. Both these inputs (concentration and volume) were measured. The value (either measured, calculated or estimated) should be reported for an UWWTP that has a design capacity more than 100 000 p.e. (link to E-PRTR facility).	Datatype: decimal Maximum size: 18

Data Dictionary

Dataset specification for Urban Waste Water Treatment Directive reporting under Article 15 - review * Version October 2023* created 18/06/2024

	Column name	Column definition	Methodology	Data specifications
3.11.58	uwwPDischargeCalculated (uwwPDischargeCalculated)	Discharged loads P-tot calculated	Annual load in tons/year. Determined from annual average concentration of P and annual average volume of discharged waste water. Either concentration or volume (or both these inputs) was calculated, none of them was estimated. The value (either measured, calculated or estimated) should be reported for an UWWTP that has a design capacity more than 100 000 p.e. (link to E-PRTR facility).	Datatype: decimal Maximum size: 18
3.11.59	uwwPDischargeEstimated (uwwPDischargeEstimated)	Discharged loads P-tot estimated	Annual load in tons/year. Determined from annual average concentration of P and annual average volume of discharged waste water. Either concentration or volume (or both these inputs) was estimated. The value (either measured, calculated or estimated) should be reported for an UWWTP that has a design capacity more than 100 000 p.e. (link to E-PRTR facility).	Datatype: decimal Maximum size: 18
3.11.60	uwwWasteWaterTreated (uwwWasteWaterTreated)	Mean annual volume of waste water treated (m3/year).	The value should be reported for an UWWTP that has a design capacity more than 100 000 p.e. (link to E-PRTR facility).	Datatype: decimal Maximum size: 18
3.11.61	uwwMethodWasteWaterTreated (uwwMethodWasteWaterTreated)	Method used to determine the volume of waste water treated	Allowed values: see codelist	string codelist: see section 4
3.11.62	uwwWasteWaterReuse (uwwWasteWaterReuse)	Treated waste water reused as annual mean percentage.		Datatype: decimal Maximum size: 18 Minimum inclusive value: 0 Maximum inclusive value: 100

Data Dictionary

Dataset specification for Urban Waste Water Treatment Directive reporting under Article 15 - review * Version October 2023* created 18/06/2024

	Column name	Column definition	Methodology	Data specifications
3.11.63	uwwBeginLife (uwwBeginLife)	begin Lifespan Version	<p>Date and time at which this version of the spatial object was inserted or changed in the spatial data set. Has to be equivalent to the first designation date of this UWWTP / collecting system without treatment.</p> <p>uwwBeginLife can't be higher than uwwEndLife.</p> <p>Use the format YYYY-MM-DD.</p>	Datatype: date
3.11.64	uwwEndLife (uwwEndLife)	end Lifespan Version	<p>Date and time at which this version of the spatial object was superseded or retired in the spatial data set.</p> <p>Should be filled in only if the reported object is no longer active (e.g. UWWTP has been closed). uwwEndLife can't be lower than uwwBeginLife</p> <p>Use the format YYYY-MM-DD.</p>	Datatype: date
3.11.65	uwwHyperlink (uwwHyperlink)	A hyperlink to the national website, where a waste water treatment plant can be found.		Datatype: string Minimum size: 0 Maximum size: 255
3.11.66	uwwInspireIDFacility (uwwInspireIDFacility)	Code of the treatment plant used in the E-PRTR reporting.	<p>Required for treatment plants above 100 000 p.e. List of the treatment plants codes is also available in Reportnet 3 on the URL https://reportnet.europa.eu/dataflow/1043/datasetSchema/65563?tab=657bf7ad55d0910001460901&view=tabularData (you will be asked to login to Reportnet 3 after clicking on this link).</p>	string codelist: see section 4
3.11.67	uwwRemarks (uwwRemarks)	Remarks		Datatype: string Minimum size: 0 Maximum size: 4096

3.12 UwwtpAaalos table

Short name UwwtpAgglos

Definition The table links treatment plant/collecting system to individual agglomerations and enables reporting situation where the relation agglomeration:UWWTP is 1:n, m:1 or n:m

Short Description Connection table combining data on agglomerations and urban waste water treatment plants.

Methodology for obtaining data Fields aucAggCode and aucAggName are related to the fields aggCode and aggName in the table Agglomerations. Fields aucUwwCode and aucUwwName are related to the fields uwwCode and uwwName in the table UWWTPs. All active agglomerations reported with non-zero share of total generated load collected in collecting systems must be listed in the table UWWTPAgglo.

Columns in **UwwtpAaalos** table:

	Column name	Column definition	Methodology	Data specifications
3.12.1	repCode (repCode)	Report ID, as specified by country	This value is required. Unique Report ID has to be used in the whole dataset. First 2 characters must be the 2-alpha character ISO country code (use 'EL' for Greece and 'UK' for the United Kingdom).	Datatype: string Minimum size: 1 Maximum size: 16
3.12.2	aucUwwCode (aucUwwCode)	ID of the UWWTP / collecting system without treatment	This value is required. ID of the treatment plant filled in this field has to be available in the table UWWTPs, field uwwCode. First 2 characters must be the 2-alpha character ISO country code (use 'EL' for Greece and 'UK' for the United Kingdom). Do not use characters with accents and other diacritical marks (national characters). Do not use spaces or other spatial characters. The hyphen '-' and the underscore '_' characters are allowed.	Datatype: string Minimum size: 1 Maximum size: 32

Data Dictionary

Dataset specification for Urban Waste Water Treatment Directive reporting under Article 15 - review * Version October 2023* created 18/06/2024

	Column name	Column definition	Methodology	Data specifications
3.12.3	aucUwwName (aucUwwName)	Name of the UWWTP	Name of the treatment plant filled in this field has to be identical with the uwwName reported under the same uwwCode in the table UWWTPs (and aucUwwCode in the table UWWTPAgglo).	Datatype: string Minimum size: 1 Maximum size: 255
3.12.4	aucAggCode (aucAggCode)	ID of the agglomeration that is served by the treatment plant / collecting system.	This value is required. ID of the agglomeration filled in this field has to be available in the table Agglomerations, field aggCode. First 2 characters must be the 2-alpha character ISO country code (use 'EL' for Greece and 'UK' for the United Kingdom). Do not use characters with accents and other diacritical marks (national characters). Do not use spaces or other spatial characters. The hyphen '-' and the underscore '_' characters are allowed.	Datatype: string Minimum size: 1 Maximum size: 32
3.12.5	aucAggName (aucAggName)	Name of the agglomeration served by the treatment plant / collecting system.	Name of the agglomeration filled in this field has to be identical with the aggName reported under the same aggCode in the table Agglomerations (and aucAggCode in the table UWWTPAgglo).	Datatype: string Minimum size: 1 Maximum size: 255
3.12.6	aucPercEnteringUWWTP (aucPercEnteringUWWTP)	Share (%) of generated load of agglomeration collected in collecting system and entering particular plant.	This value is required for all active agglomerations with a non-zero share of total generated load collected in collecting systems (aggC1 > 0). The sum of percEntering UWWTP / collecting system serving agglomeration X must be equal to its share of generated load collected in collecting system (aggC1).	Datatype: decimal Maximum size: 18 Minimum inclusive value: 0 Maximum inclusive value: 100
3.12.7	aucMethodPercEnteringUWWTP (aucMethodPercEnteringUWWTP)	Method used to obtain the % value		string codelist: see section 4
3.12.8	aucPercC2T (aucPercC2T)	Rate of generated load of agglomeration transported to this UWWTP by trucks (%).		Datatype: decimal Maximum size: 18 Minimum inclusive value: 0 Maximum inclusive value: 100

3.13 DischargePoints table

Short name DischargePoints

Definition Table contains information on individual points of discharge from treatment plants or collecting systems, coordinates of discharge, link to specific treatment plant, type of receiving area into which the effluent / wastewater is discharged, related waterbody (or river basin), information on the discharge on land and potential reuse of the treated waste water.

Short Description Information on individual points of discharge from treatment plants or collecting systems.

Methodology for obtaining data Field uwwCode establishes a link between table DischargePoints and the table UWWTPs. Field rcaCode establishes a link between the table DischargePoints and the table ReceivingAreaSAMain.

Columns in DischargePoints table:

	Column name	Column definition	Methodology	Data specifications
3.13.1	dcpState (dcpState)	Status of the discharge point	This value is required. Allowable values: 1 (active), 0 (inactive), 2 (temporarily inactive).	integer codelist: see section 4
3.13.2	repCode (repCode)	Report ID, as specified by country	This value is required. Unique Report ID has to be used in the whole dataset. First 2 characters must be the 2-alpha character ISO country code (use 'EL' for Greece and 'UK' for the United Kingdom).	Datatype: string Minimum size: 1 Maximum size: 16
3.13.3	uwwCode (uwwCode)	ID of the waste water treatment plant (or collecting system without treatment) discharging through discharge point reported.	This value is required. ID of the treatment plant (or collecting system without treatment) filled in this field must be listed in the table UWWTPs, field uwwCode.	Datatype: string Minimum size: 1 Maximum size: 32

Data Dictionary

Dataset specification for Urban Waste Water Treatment Directive reporting under Article 15 - review * Version October 2023* created 18/06/2024

	Column name	Column definition	Methodology	Data specifications
3.13.4	dcpCode (dcpCode)	ID of the discharge point	<p>This value is required.</p> <p>dcpCode must be unique in the table.</p> <p>First 2 characters must be the 2-alpha character ISO country code (use 'EL' for Greece and 'UK' for the United Kingdom). Do not use characters with accents and other diacritical marks (national characters). Do not use spaces or other spatial characters. The hyphen '-' and the underscore '_' characters are allowed.</p>	<p>Datatype: string</p> <p>Minimum size: 1</p> <p>Maximum size: 32</p>
3.13.5	dcpName (dcpName)	Name of the discharge point	<p>This value is required.</p>	<p>Datatype: string</p> <p>Minimum size: 1</p> <p>Maximum size: 255</p>
3.13.6	dcpNUTS (dcpNUTS)	Code of the Territorial units (NUTS), as specified in the codelist	<p>Value of NUTS3 is required for all active agglomerations.</p> <p>Codelist sources: NUTS (Nomenclature of Territorial Units for Statistics) for EU countries as well as Statistical Regions for Candidate countries and EFTA countries, by country, version 2021 (NUTS 2021, SR 2021) are available here: https://showvoc.op.europa.eu/#/datasets/STAT_Nomenclature_of_Territorial_Units_for_Statistics/metadata</p> <p>Exception: Italy: Definition of the ITC20 corrected from "Valle d'Aosta/Vallée d'Aoste" to "Aosta" according to the country instruction.</p>	<p>string codelist: see section 4</p>

Data Dictionary

Dataset specification for Urban Waste Water Treatment Directive reporting under Article 15 - review * Version October 2023* created 18/06/2024

	Column name	Column definition	Methodology	Data specifications
3.13.7	dcpLatitude (dcpLatitude)	Latitude (ETRS89 or WGS-84, decimal degrees)	<p>This value is required for all active discharge points.</p> <p>In line with the WISE GIS Guidance (version 6.0.6, 2016-04-29), "coordinates should be provided in geographic coordinates, decimal degrees, ETRS89 coordinate system. For the overseas areas (= areas out of the scope of ETRS89), coordinate system WGS-84 should be used". Coordinates should be reported with 3-5 decimal places.</p>	Datatype: decimal Maximum size: 18
3.13.8	dcpLongitude (dcpLongitude)	Longitude (ETRS89 or WGS-84, decimal degrees)	<p>This value is required for all active discharge points.</p> <p>In line with the WISE GIS Guidance (version 6.0.6, 2016-04-29), "coordinates should be provided in geographic coordinates, decimal degrees, ETRS89 coordinate system. For the overseas areas (= areas out of the scope of ETRS89), coordinate system WGS-84 should be used". Coordinates should be reported with 3-5 decimal places.</p>	Datatype: decimal Maximum size: 18
3.13.9	dcpWaterBodyType (dcpWaterBodyType)	Type of the water body into which waste water is discharged.	This value is required.	string codelist: see section 4
3.13.10	dcpIrrigation (dcpIrrigation)	Purpose of discharge on land	This value should be reported if part or all the treated waste water is reused. Report "IR" in case of irrigation use of treated waste water outside the treatment plant site, "IN" in case reuse for groundwater recharge (infiltration) and "OT" in case of other reuse outside the treatment plant site.	string codelist: see section 4
3.13.11	dcpTypeOfReceivingArea (dcpTypeOfReceivingArea)	Type of receiving area into which the treated wastewater is discharged.	This value is required.	string codelist: see section 4

Data Dictionary

Dataset specification for Urban Waste Water Treatment Directive reporting under Article 15 - review * Version October 2023* created 18/06/2024

	Column name	Column definition	Methodology	Data specifications
3.13.12	rcaCode (rcaCode)	ID of sensitive or less sensitive area	<p>Must be filled in cases where dcpTypeOfReceivingArea = SA, CSA, A54, A58 or LSA.</p> <p>In case of dcpTypeOfReceivingArea = SA, CSA, A54 or A58, the rcaCode needs to be listed in ReceivingAreasSAMain table.</p>	<p>Datatype: string Minimum size: 1 Maximum size: 42</p>
3.13.13	dcpSurfaceWaters (dcpSurfaceWaters)	Are there surface waters available?	<p>This value is required.</p> <p>A valid alternative to the default boolean values 'false' and 'true' are values '0' and '1', respectively.</p>	<p>boolean codelist: see section 4</p>
3.13.14	dcpWaterbodyID (dcpWaterbodyID)	ID of WFD waterbody	<p>This value should be provided in case of discharge in surface waters.</p> <p>ID of waterbody should be consistent with the waterbody ID reported under the WFD. List of the WFD surface water body IDs is also available in Reportnet 3 on the URL https://reportnet.europa.eu/dataflow/1043/datasetSchema/65563?tab=657bf82555d0910001460943&view=tabularData (you will be asked to login to Reportnet 3 after clicking on this link).</p>	<p>Datatype: string Minimum size: 1 Maximum size: 64</p>
3.13.15	dcpNotAffect (dcpNotAffect)	Do comprehensive studies indicate that the discharge does not adversely affect the environment?	<p>This value is relevant to Less sensitive areas.</p> <p>A valid alternative to the default boolean values 'false' and 'true' are values '0' and '1', respectively.</p>	<p>boolean codelist: see section 4</p>
3.13.16	dcpMSProvide (dcpMSProvide)	Has the Member State provided these studies to the Commission?	<p>This value is relevant to Less sensitive areas.</p> <p>A valid alternative to the default boolean values 'false' and 'true' are values '0' and '1', respectively.</p>	<p>boolean codelist: see section 4</p>

Data Dictionary

Dataset specification for Urban Waste Water Treatment Directive reporting under Article 15 - review * Version October 2023* created 18/06/2024

	Column name	Column definition	Methodology	Data specifications
3.13.17	dcpCOMAccept (dcpCOMAccept)	Did the Commission formally accept that the conditions under Art. 6(2) are met?	<p>This value is relevant to Less sensitive areas.</p> <p>A valid alternative to the default boolean values 'false' and 'true' are values '0' and '1', respectively.</p>	boolean codelist: see section 4
3.13.18	dcpGroundWater (dcpGroundWater)	ID of WFD groundwater body	<p>This value should be provided in case of discharge on land.</p> <p>ID of the groundwater body should be consistent with the groundwater body ID reported under the WFD. List of the WFD groundwater body IDs is also available in Reportnet 3 on the URL https://reportnet.europa.eu/dataflow/1043/datasetSchema/65563?tab=657bf82f55d0910001460948&view=tabularData (you will be asked to login to Reportnet 3 after clicking on this link).</p>	Datatype: string Minimum size: 0 Maximum size: 64
3.13.19	dcpReceivingWater (dcpReceivingWater)	ID of receiving water		Datatype: string Minimum size: 0 Maximum size: 64
3.13.20	dcpWFDSUBUnit (dcpWFDSUBUnit)	ID of WFD Sub-unit of river basin district	<p>This value is required.</p> <p>ID of RBD Sub-unit should be consistent with the RBD Sub-unit ID reported under the WFD. List of the RBD Sub-units IDs is also available in Reportnet 3 on the URL https://reportnet.europa.eu/dataflow/1043/datasetSchema/65563?tab=657bf81b55d091000146093d&view=tabularData (you will be asked to login to Reportnet 3 after clicking on this link).</p>	Datatype: string Minimum size: 0 Maximum size: 64

Data Dictionary

Dataset specification for Urban Waste Water Treatment Directive reporting under Article 15 - review * Version October 2023* created 18/06/2024

	Column name	Column definition	Methodology	Data specifications
3.13.21	dcpWFDRBD (dcpWFDRBD)	ID of WFD river basin district	This value is required. ID of RBD should be consistent with the RBD ID reported under the WFD. List of the WFD river basin district IDs is also available in Reportnet 3 on the URL https://reportnet.europa.eu/dataflow/1043/datasetSchema/65563?tab=657bf81155d0910001460938&view=tabularData (you will be asked to login to Reportnet 3 after clicking on this link).	Datatype: string Minimum size: 0 Maximum size: 64
3.13.22	dcpWaterBodyReferenceDate (dcpWaterBodyReferenceDate)	Reference date of the WFD water body	Date of designation of the surface water body under the WFD. Use the format YYYY-MM-DD.	Datatype: date
3.13.23	dcpGroundWaterReferenceDate (dcpGroundWaterReferenceDate)	Reference date of the WFD groundwater body	Date of designation of the groundwater body under the WFD. Use the format YYYY-MM-DD.	Datatype: date
3.13.24	dcpReceivingWaterReferenceDate (dcpReceivingWaterReferenceDate)	Reference date of the receiving water	Use the format YYYY-MM-DD.	Datatype: date
3.13.25	dcpWFDSubUnitReferenceDate (dcpWFDSubUnitReferenceDate)	Reference date of the WFD Subunit of river basin district.	Date of designation of the WFD Subunit. Use the format YYYY-MM-DD.	Datatype: date
3.13.26	dcpWFDRBDRReferenceDate (dcpWFDRBDRReferenceDate)	Reference date of the WFD river basin district.	Date of designation of the WFD river basin district. Use the format YYYY-MM-DD.	Datatype: date

Data Dictionary

Dataset specification for Urban Waste Water Treatment Directive reporting under Article 15 - review * Version October 2023* created 18/06/2024

	Column name	Column definition	Methodology	Data specifications
3.13.27	dcpBeginLife (dcpBeginLife)	begin Lifespan Version	<p>Date and time at which this version of the spatial object was inserted or changed in the spatial data set. Has to be equivalent to the first designation date of this discharge point.</p> <p>dcpBeginLife can't be higher than dcpEndLife.</p> <p>Use the format YYYY-MM-DD.</p>	Datatype: date
3.13.28	dcpEndLife (dcpEndLife)	end Lifespan Version	<p>Date and time at which this version of the spatial object was superseded or retired in the spatial data set.</p> <p>Should be filled in only if the reported object is no longer active (e.g. UWWTP has been closed). dcpEndLife can't be lower than dcpBeginLife</p> <p>Use the format YYYY-MM-DD.</p>	Datatype: date
3.13.29	dcpRemarks (dcpRemarks)	Remarks	<p>In case of reuse, short description of the reuse (eg part of the volume reused, period of the year,...).</p>	<p>Datatype: string Minimum size: 0 Maximum size: 4096</p>

3.14 MSLevel table

Short name MSLevel

Definition Table contains information on sludge disposal and handling, broken down into types of sludge disposal methods, as well as information on wastewater reuse aggregated at MS level.

Short Description Information on the sludge disposal and management, aggregated at MS level.

Columns in MSLevel table:

	Column name	Column definition	Methodology	Data specifications
3.14.1	repCode (repCode)	Report ID, as specified by country	This value is required. Unique Report ID has to be used in the whole dataset. First 2 characters must be the 2-alpha character ISO country code (use 'EL' for Greece and 'UK' for the United Kingdom).	Datatype: string Minimum size: 1 Maximum size: 16
3.14.2	mslSludgeProduction (mslSludgeProduction)	Yearly production of sludge (tons of dry solids/year).	This value is required. The value of the mslSludgeProduction must be equal to the sum of all reported fractions of sludge disposal and reuse.	Datatype: decimal Maximum size: 18
3.14.3	mslDischargePipelines (mslDischargePipelines)	Sludge discharged into surface waters: Pipelines (t DS/y)		Datatype: decimal Maximum size: 18
3.14.4	mslDischargeShips (mslDischargeShips)	Sludge discharged into surface waters: Ships (t DS/y)		Datatype: decimal Maximum size: 18
3.14.5	mslDischargeOthers (mslDischargeOthers)	Sludge discharged into surface waters: Others (t DS/y)		Datatype: decimal Maximum size: 18
3.14.6	mslReuseSoilAgriculture (mslReuseSoilAgriculture)	Sludge re-used: Soil and agriculture (t DS/y)	This value should be provided in case of re-used: Soil and agriculture (t DS/y) $mslReuseSoilAgriculture + mslReuseOthers + mslDisposalLandfill + mslDisposalIncineration + mslDisposalOthers = mslSludgeProduction$	Datatype: decimal Maximum size: 18

Data Dictionary

Dataset specification for Urban Waste Water Treatment Directive reporting under Article 15 - review * Version October 2023* created 18/06/2024

	Column name	Column definition	Methodology	Data specifications
3.14.7	mslReuseOthers (mslReuseOthers)	Sludge re-used: Others (t DS/y)	This value should be provided in case of re-used: Others (t DS/y) mslReuseSoilAgriculture + mslReuseOthers + mslDisposalLandfill + mslDisposalIncineration + mslDisposalOthers = mslSludgeProduction	Datatype: decimal Maximum size: 18
3.14.8	mslDisposalLandfill (mslDisposalLandfill)	Sludge disposed: Landfill (t DS/y)	This value should be provided in case of disposed: Landfill (t DS/y) mslReuseSoilAgriculture + mslReuseOthers + mslDisposalLandfill + mslDisposalIncineration + mslDisposalOthers = mslSludgeProduction	Datatype: decimal Maximum size: 18
3.14.9	mslDisposalIncineration (mslDisposalIncineration)	Sludge disposed: Incineration (t DS/y)	This value should be provided in case of disposed: Incineration (t DS/y) mslReuseSoilAgriculture + mslReuseOthers + mslDisposalLandfill + mslDisposalIncineration + mslDisposalOthers = mslSludgeProduction	Datatype: decimal Maximum size: 18
3.14.10	mslDisposalOthers (mslDisposalOthers)	Sludge disposed: Others (t DS/y)	This value should be provided in case of disposed: Others (t DS/y) mslReuseSoilAgriculture + mslReuseOthers + mslDisposalLandfill + mslDisposalIncineration + mslDisposalOthers = mslSludgeProduction	Datatype: decimal Maximum size: 18
3.14.11	mslWWWaterTreated (mslWWWaterTreated)	Total amount of treated water (millions m3/year).	The number should be based on water treated by all active treatment plants above 2000 p.e. in the reference year.	Datatype: decimal Maximum size: 18
3.14.12	mslWWReusePerc (mslWWReusePerc)	Rate of treated waste water re-used (% of total volume treated).	This value should be provided if reuse of treated waste water. The value should be reported with maximum 2 decimal places.	Datatype: decimal Maximum size: 9

Data Dictionary

Dataset specification for Urban Waste Water Treatment Directive reporting under Article 15 - review * Version October 2023* created 18/06/2024

	Column name	Column definition	Methodology	Data specifications
3.14.13	mslWWReuseAgri (mslWWReuseAgri)	Percentage of treated water re-used in agriculture.	<p>This value should be provided if reuse of treated waste water in Agriculture.</p> <p>The number should be based on reused treated water in all active treatment plants above 2000 p.e. in the reference year.</p>	Datatype: decimal Maximum size: 9
3.14.14	mslWWReuseInd (mslWWReuseInd)	Percentage of treated water re-used in industry.	<p>This value is required if reuse of treated waste water in Industry.</p> <p>The number should be based on reused treated water in all active treatment plants above 2000 p.e. in the reference year.</p>	Datatype: decimal Maximum size: 9
3.14.15	mslWWReuseOther (mslWWReuseOther)	Percentage of treated water re-used for other purpose.	<p>This value is required if reuse of treated waste water in others.</p> <p>The number should be based on reused treated water in all active treatment plants above 2000 p.e. in the reference year.</p>	Datatype: decimal Maximum size: 9
3.14.16	mslWWReuseExplain (mslWWReuseExplain)	Re-use of treated waste water: Please explain others		Datatype: string Minimum size: 0 Maximum size: 50
3.14.17	mslRemarks (mslRemarks)	Remarks		Datatype: string Minimum size: 0 Maximum size: 255

3.15 Industries table

Short name Industries

Definition Table contains information on food-processing industrial plants, basic descriptors and the date of compliance.

Short Description Information on food-processing industries

Columns in **Industries** table:

	Column name	Column definition	Methodology	Data specifications
3.15.1	repCode (repCode)	Report ID, as specified by country	This value is required. Unique Report ID has to be used in the whole dataset. First 2 characters must be the 2-alpha character ISO country code (use 'EL' for Greece and 'UK' for the United Kingdom).	Datatype: string Minimum size: 1 Maximum size: 16
3.15.2	indState (indState)	Status of the plant	This value is required.	integer codelist: see section 4
3.15.3	indCodePlant (indCodePlant)	ID of the food-processing industrial plant	This value is required. First 2 characters must be the 2-alpha character ISO country code (use 'EL' for Greece and 'UK' for the United Kingdom). Do not use characters with accents and other diacritical marks (national characters). Do not use spaces or other spatial characters. The hyphen '-' and the underscore '_' characters are allowed. If the industrial plant has been reported also under the E-PRTR, IED, identical codes should be used.	Datatype: string Minimum size: 1 Maximum size: 32
3.15.4	indNamePlant (indNamePlant)	Name of the plant		Datatype: string Minimum size: 1 Maximum size: 255
3.15.5	indBranch (indBranch)	Industrial sector of food-processing		string codelist: see section 4
3.15.6	indOrganicLoad (indOrganicLoad)	Organic load (p.e.)		Datatype: integer Maximum size: 11

Data Dictionary

Dataset specification for Urban Waste Water Treatment Directive reporting under Article 15 - review * Version October 2023* created 18/06/2024

	Column name	Column definition	Methodology	Data specifications
3.15.7	indConditions (indConditions)	Do the discharges from industrial facility respect conditions under Art. 13?	<p>According to the article 13 of the UWWTD, biodegradable industrial waste water from plants belonging to the industrial sectors listed in Annex III which does not enter urban waste water treatment plants before discharge to receiving waters shall before discharge respect conditions established in prior regulations and/or specific authorization by the competent authority or appropriate body, in respect of all discharges from plants representing 4000 p.e. or more.</p> <p>A valid alternative to the default boolean values 'false' and 'true' are values '0' and '1', respectively.</p>	boolean codelist: see section 4
3.15.8	indDateCompliance (indDateCompliance)	Date of compliance	<p>Date of compliance with the regulations and/or specific authorization by the competent authority or appropriate body, in respect of all discharges from plants representing 4000 p.e. or more.</p> <p>Use the format YYYY-MM-DD.</p>	Datatype: date

4. Codelists

4.1 Non-common Elements Codelists

4.1.1 Codelists for Reporter table

4.1.1.1 rptMStateKey (Released at 16 May 2024) codelist

Code	Definition	Label
AL	Albania	
AT	Austria	
BA	Bosnia and Herzegovina	
BE	Belgium	
BG	Bulgaria	
CH	Switzerland	
CY	Cyprus	
CZ	Czech Republic	
DE	Germany	
DK	Denmark	
EE	Estonia	
EL	Greece	exception from ISO 3166-alpha-2 codes (see WISE GIS Guidance, ver. 6.0.6, 2016-04-29)
ES	Spain	
FI	Finland	
FR	France	
HR	Croatia	
HU	Hungary	
IE	Ireland	
IS	Iceland	
IT	Italy	
LI	Liechtenstein	
LT	Lithuania	
LU	Luxembourg	
LV	Latvia	
ME	Montenegro	
MK	North Macedonia	
MT	Malta	
NL	Netherlands	
NO	Norway	
PL	Poland	
PT	Portugal	
RO	Romania	
RS	Serbia	
SE	Sweden	
SI	Slovenia	
SK	Slovakia	

Data Dictionary

Dataset specification for Urban Waste Water Treatment Directive reporting under Article 15 - review * Version October 2023*
created 18/06/2024

Code	Definition	Label
TR	Turkey	
UK	United Kingdom	exception from ISO 3166-alpha-2 codes (see WISE GIS Guidance, ver. 6.0.6, 2016-04-29)
XK	Kosovo (UNSCR 1244/99)	is not official ISO 3166-alpha-2 code

4.1.1.2 rptMStateValue (Released at 16 May 2024) codelist

Code	Definition	Label
Albania		
Austria		
Belgium		
Bosnia and Herzegovina		
Bulgaria		
Croatia		
Cyprus		
Czech Republic		
Denmark		
Estonia		
Finland		
France		
Germany		
Greece		
Hungary		
Iceland		
Ireland		
Italy		
Kosovo (UNSCR 1244/99)		
Latvia		
Liechtenstein		
Lithuania		
Luxembourg		
Malta		
Montenegro		
Netherlands		
North Macedonia		
Norway		
Poland		
Portugal		
Romania		
Serbia		
Slovakia		
Slovenia		
Spain		
Sweden		
Switzerland		
Turkey		

Data Dictionary

Dataset specification for Urban Waste Water Treatment Directive reporting under Article 15 - review * Version October 2023*
created 18/06/2024

Code	Definition	Label
United Kingdom		

4.1.2 Codelists for ReportPeriod table

4.1.2.1 rptMStateKey (Released at 16 May 2024) codelist

Code	Definition	Label
AL	Albania	
AT	Austria	
BA	Bosnia and Herzegovina	
BE	Belgium	
BG	Bulgaria	
CH	Switzerland	
CY	Cyprus	
CZ	Czech Republic	
DE	Germany	
DK	Denmark	
EE	Estonia	
EL	Greece	exception from ISO 3166-alpha-2 codes (see WISE GIS Guidance, ver. 6.0.6, 2016-04-29)
ES	Spain	
FI	Finland	
FR	France	
HR	Croatia	
HU	Hungary	
IE	Ireland	
IS	Iceland	
IT	Italy	
LI	Liechtenstein	
LT	Lithuania	
LU	Luxembourg	
LV	Latvia	
ME	Montenegro	
MK	North Macedonia	
MT	Malta	
NL	Netherlands	
NO	Norway	
PL	Poland	
PT	Portugal	
RO	Romania	
RS	Serbia	
SE	Sweden	
SI	Slovenia	
SK	Slovakia	
TR	Turkey	
UK	United Kingdom	exception from ISO 3166-alpha-2 codes (see WISE GIS Guidance, ver. 6.0.6, 2016-04-29)

Data Dictionary

Dataset specification for Urban Waste Water Treatment Directive reporting under Article 15 - review * Version October 2023*
created 18/06/2024

Code	Definition	Label
XK	Kosovo (UNSCR 1244/99)	is not official ISO 3166-alpha-2 code

4.1.2.2 repReferenceSystem (Released at 16 May 2024) codelist

Code	Definition	Label
ETRS89		
ETRS89 + WGS-84		Both allowed reference systems can be used in the data delivery by one country (e.g. France).
WGS-84		

4.1.3 Codelists for ReceivingAreasSAMain table

4.1.3.1 rcaZtype (Released at 16 May 2024) codelist

Code	Definition	Label
UWW55CMSA	Urban Waste Water Treatment Directive Catchment of Sensitive area defined in the sense of Article 5.5 of the UWWTD (the sensitive area is downstream/outside the catchment)	
UWWCASA	Urban Waste Water Treatment Directive coast area Sensitive area	
UWWCLSA	Urban Waste Water Treatment Directive coast line Sensitive area	
UWWCMSA	Urban Waste Water Treatment Directive Catchment of Sensitive area (the sensitive area is inside the catchment)	
UWWLKSA	Urban Waste Water Treatment Directive lake Sensitive area	
UWWRISA	Urban Waste Water Treatment Directive river Sensitive area	
UWWTWSA	Urban Waste Water Treatment Directive Transitional water Sensitive area	

4.1.3.2 rcaSpZTyp (Released at 16 May 2024) codelist

Code	Definition	Label
A54	Art. 5(4) area (only possible if Article 5.4 applies before or at the reference year of the report)	
A523	Art 5.(2,3) area	
A5854	Art. 5(8) and 5(4) area (entire Member State) (only possible if Article 5.4 applies before or at the reference year of the report)	
A54523	Art. 5(4) and 5 (2,3) area	
A58523	Art. 5(8) and 5 (2,3) area	
A5854523	Art. 5(8), 5(4) and 5 (2,3) area (only possible if Article 5.4 applies before or at the reference year of the report)	

4.1.3.3 rcaParameterN (Released at 16 May 2024) codelist

Code	Definition	Label
false	Value auto-created by DD	Auto-created by DD
true	Value auto-created by DD	Auto-created by DD

4.1.3.4 rcaParameterP (Released at 16 May 2024) codelist

Code	Definition	Label
false	Value auto-created by DD	Auto-created by DD
true	Value auto-created by DD	Auto-created by DD

4.1.3.5 rcaParameterM (Released at 16 May 2024) codelist

Code	Definition	Label
false	Value auto-created by DD	Auto-created by DD
true	Value auto-created by DD	Auto-created by DD

4.1.3.6 rcaParameterOther (Released at 16 May 2024) codelist

Code	Definition	Label
false	Value auto-created by DD	Auto-created by DD
true	Value auto-created by DD	Auto-created by DD

4.1.4 Codelists for ReceivingAreasSAParameter table**4.1.4.1 rcaParameter (Released at 16 May 2024) codelist**

Code	Definition	Label
aN	Nitrogen eutrophication (nitrogen has to be removed from the Urban Waste Water Treatment plants belonging to agglomeration of more than 10 000 p.e. and discharging into sensitive areas)	
aP	Phosphorus eutrophication (phosphorus has to be removed from the Urban Waste Water Treatment plants belonging to agglomeration of more than 10 000 p.e. and discharging into sensitive areas)	
b	Nitrogen drinking water (nitrogen has to be removed from the Urban Waste Water Treatment plants belonging to agglomeration of more than 10 000 p.e. and discharging into sensitive areas)	
c	Areas where further treatment than that prescribed in Article 4 of the UWWTD is necessary to fulfil Council Directives	

4.1.5 Codelists for ReceivingAreasSA54 table

4.1.5.1 rcaMethod54 (Released at 16 May 2024) codelist

Code	Definition	Label
C	Calculated	
E	Estimated	
M	Measured	

4.1.6 Codelists for ReceivingAreasLSA table

4.1.6.1 rcaZtype (Released at 16 May 2024) codelist

Code	Definition	Label
UWWTDLA	Urban Waste Water Treatment Directive Less sensitive area	

4.1.6.2 rcaMorphology (Released at 16 May 2024) codelist

Code	Definition	Label
false	Value auto-created by DD	Auto-created by DD
true	Value auto-created by DD	Auto-created by DD

4.1.6.3 rcaHydrology (Released at 16 May 2024) codelist

Code	Definition	Label
false	Value auto-created by DD	Auto-created by DD
true	Value auto-created by DD	Auto-created by DD

4.1.6.4 rcaHydraulic (Released at 16 May 2024) codelist

Code	Definition	Label
false	Value auto-created by DD	Auto-created by DD
true	Value auto-created by DD	Auto-created by DD

4.1.6.5 rcaAbsenceRisk (Released at 16 May 2024) codelist

Code	Definition	Label
false	Value auto-created by DD	Auto-created by DD
true	Value auto-created by DD	Auto-created by DD

4.1.7 Codelists for ReceivingAreasSALSAPredecessor table

4.1.7.1 rcaEvolutionType (Released at 16 May 2024) codelist

Code	Definition	Label
AGGREGATION	results from the aggregation of previously reported SA or LSA	
CHANGEBOTH AGGREGATION ANDSPLITTING	complex operation involving both the splitting and aggregation of previously reported SA or LSA	
CHANGECODE	the identifiers used at national level have changed (the real-world entities have not changed)	
CHANGEGEOM ENTRY	results from the change of the geometry of a previously reported SA or LSA	
DELETION	a SA or LSA that no longer exists and has no successor (in this case put also 'Deletion' in the rcaCode cell)	
OTHER	other reason	
SPLITTING	results from the splitting of a previously reported SA or LSA	

4.1.8 Codelists for Agglomerations table

4.1.8.1 aggState (Released at 16 May 2024) codelist

Code	Definition	Label
0	Agglomeration is below the scope of the Directive (< 2000 p.e), or an agglomeration which has been cancelled or merged with another agglomeration.	inactive
1	Existing agglomeration is equal to or above 2000 p.e. designed according to Terms and Definitions guidelines.	active
2	Agglomeration is hovering around the 2000 p.e. level.	temporary inactive

4.1.8.2 aggNUTS (Released at 16 May 2024) codelist

Code	Definition	Label
AL011	Dibër	AL
AL012	Durrës	AL
AL013	Kukës	AL
AL014	Lezhë	AL
AL015	Shkodër	AL
AL021	Elbasan	AL
AL022	Tiranë	AL
AL031	Berat	AL
AL032	Fier	AL
AL033	Gjirokastrë	AL

Data Dictionary

Dataset specification for Urban Waste Water Treatment Directive reporting under Article 15 - review * Version October 2023*
created 18/06/2024

Code	Definition	Label
AL034	Korcë	AL
AL035	Vlorë	AL
ALZZZ	Extra-Regio NUTS 3	AL
AT111	Mittelburgenland	AT
AT112	Nordburgenland	AT
AT113	Südburgenland	AT
AT121	Mostviertel-Eisenwurzen	AT
AT122	Niederösterreich-Süd	AT
AT123	Sankt Pölten	AT
AT124	Waldviertel	AT
AT125	Weinviertel	AT
AT126	Wiener Umland/Nordteil	AT
AT127	Wiener Umland/Südteil	AT
AT130	Wien	AT
AT211	Klagenfurt-Villach	AT
AT212	Oberkärnten	AT
AT213	Unterkärnten	AT
AT221	Graz	AT
AT222	Liezen	AT
AT223	Östliche Obersteiermark	AT
AT224	Oststeiermark	AT
AT225	West- und Südsteiermark	AT
AT226	Westliche Obersteiermark	AT
AT311	Innviertel	AT
AT312	Linz-Wels	AT
AT313	Mühlviertel	AT
AT314	Steyr-Kirchdorf	AT
AT315	Traunviertel	AT
AT321	Lungau	AT
AT322	Pinzgau-Pongau	AT
AT323	Salzburg und Umgebung	AT
AT331	Außerfern	AT
AT332	Innsbruck	AT
AT333	Osttirol	AT
AT334	Tiroler Oberland	AT
AT335	Tiroler Unterland	AT
AT341	Bludenz-Bregenzener Wald	AT
AT342	Rheintal-Bodenseegebiet	AT
ATZZZ	Extra-Regio NUTS 3	AT
BE32A	Arr. Ath	BE
BE32B	Arr. Charleroi	BE
BE32C	Arr. Soignies	BE
BE32D	Arr. Thuin	BE
BE100	Arr. de Bruxelles-Capitale/Arr. Brussel-Hoofdstad	BE
BE211	Arr. Antwerpen	BE
BE212	Arr. Mechelen	BE
BE213	Arr. Turnhout	BE

Data Dictionary

Dataset specification for Urban Waste Water Treatment Directive reporting under Article 15 - review * Version October 2023*
created 18/06/2024

Code	Definition	Label
BE223	Arr. Tongeren	BE
BE224	Arr. Hasselt	BE
BE225	Arr. Maaseik	BE
BE231	Arr. Aalst	BE
BE232	Arr. Dendermonde	BE
BE233	Arr. Eeklo	BE
BE234	Arr. Gent	BE
BE235	Arr. Oudenaarde	BE
BE236	Arr. Sint-Niklaas	BE
BE241	Arr. Halle-Vilvoorde	BE
BE242	Arr. Leuven	BE
BE251	Arr. Brugge	BE
BE252	Arr. Diksmuide	BE
BE253	Arr. Ieper	BE
BE254	Arr. Kortrijk	BE
BE255	Arr. Oostende	BE
BE256	Arr. Roeselare	BE
BE257	Arr. Tielt	BE
BE258	Arr. Veurne	BE
BE310	Arr. Nivelles	BE
BE323	Arr. Mons	BE
BE328	Arr. Tournai-Mouscron	BE
BE329	Arr. La Louvière	BE
BE331	Arr. Huy	BE
BE332	Arr. Liège	BE
BE334	Arr. Waremme	BE
BE335	Arr. Verviers — communes francophones	BE
BE336	Bezirk Verviers — Deutschsprachige Gemeinschaft	BE
BE341	Arr. Arlon	BE
BE342	Arr. Bastogne	BE
BE343	Arr. Marche-en-Famenne	BE
BE344	Arr. Neufchâteau	BE
BE345	Arr. Virton	BE
BE351	Arr. Dinant	BE
BE352	Arr. Namur	BE
BE353	Arr. Philippeville	BE
BEZZZ	Extra-Regio NUTS 3	BE
BG311	Видин	BG
BG312	Монтана	BG
BG313	Враца	BG
BG314	Плевен	BG
BG315	Ловеч	BG
BG321	Велико Търново	BG
BG322	Габрово	BG
BG323	Русе	BG
BG324	Разград	BG
BG325	Силистра	BG

Data Dictionary

Dataset specification for Urban Waste Water Treatment Directive reporting under Article 15 - review * Version October 2023*
created 18/06/2024

Code	Definition	Label
BG331	Варна	BG
BG332	Добрич	BG
BG333	Шумен	BG
BG334	Търговище	BG
BG341	Бургас	BG
BG342	Сливен	BG
BG343	Ямбол	BG
BG344	Стара Загора	BG
BG411	София (столица)	BG
BG412	София	BG
BG413	Благоевград	BG
BG414	Перник	BG
BG415	Кюстендил	BG
BG421	Пловдив	BG
BG422	Хасково	BG
BG423	Пазарджик	BG
BG424	Смолян	BG
BG425	Кърджали	BG
BGZZZ	Extra-Regio NUTS 3	BG
CH011	Vaud	CH
CH012	Valais / Wallis	CH
CH013	Genève	CH
CH021	Bern / Berne	CH
CH022	Fribourg / Freiburg	CH
CH023	Solothurn	CH
CH024	Neuchâtel	CH
CH025	Jura	CH
CH031	Basel-Stadt	CH
CH032	Basel-Landschaft	CH
CH033	Aargau	CH
CH040	Zürich	CH
CH051	Glarus	CH
CH052	Schaffhausen	CH
CH053	Appenzell Ausserrhoden	CH
CH054	Appenzell Innerrhoden	CH
CH055	St. Gallen	CH
CH056	Graubünden / Grigioni / Grischun	CH
CH057	Thurgau	CH
CH061	Luzern	CH
CH062	Uri	CH
CH063	Schwyz	CH
CH064	Obwalden	CH
CH065	Nidwalden	CH
CH066	Zug	CH
CH070	Ticino	CH
CHZZZ	Extra-Regio NUTS 3	CH
CY000	Κύπρος	CY
CYZZZ	Extra-Regio NUTS 3	CY

Data Dictionary

Dataset specification for Urban Waste Water Treatment Directive reporting under Article 15 - review * Version October 2023*
created 18/06/2024

Code	Definition	Label
CZ010	Hlavní město Praha	CZ
CZ020	Středočeský kraj	CZ
CZ031	Jihočeský kraj	CZ
CZ032	Plzeňský kraj	CZ
CZ041	Karlovarský kraj	CZ
CZ042	Ústecký kraj	CZ
CZ051	Liberecký kraj	CZ
CZ052	Královéhradecký kraj	CZ
CZ053	Pardubický kraj	CZ
CZ063	Kraj Vysočina	CZ
CZ064	Jihomoravský kraj	CZ
CZ071	Olomoucký kraj	CZ
CZ072	Zlínský kraj	CZ
CZ080	Moravskoslezský kraj	CZ
CZZZZ	Extra-Regio NUTS 3	CZ
DE11A	Schwäbisch Hall	DE
DE11B	Main-Tauber-Kreis	DE
DE11C	Heidenheim	DE
DE11D	Ostalbkreis	DE
DE12A	Calw	DE
DE12B	Enzkreis	DE
DE12C	Freudenstadt	DE
DE13A	Waldshut	DE
DE21A	Erding	DE
DE21B	Freising	DE
DE21C	Fürstenfeldbruck	DE
DE21D	Garmisch-Partenkirchen	DE
DE21E	Landsberg am Lech	DE
DE21F	Miesbach	DE
DE21G	Mühl Dorf a. Inn	DE
DE21H	München, Landkreis	DE
DE21I	Neuburg-Schrobenhausen	DE
DE21J	Pfaffenhofen a. d. Ilm	DE
DE21K	Rosenheim, Landkreis	DE
DE21L	Starnberg	DE
DE21M	Traunstein	DE
DE21N	Weilheim-Schongau	DE
DE22A	Rottal-Inn	DE
DE22B	Straubing-Bogen	DE
DE22C	Dingolfing-Landau	DE
DE23A	Tirschenreuth	DE
DE24A	Kronach	DE
DE24B	Kulmbach	DE
DE24C	Lichtenfels	DE
DE24D	Wunsiedel i. Fichtelgebirge	DE
DE25A	Neustadt a. d. Aisch-Bad Windsheim	DE
DE25B	Roth	DE
DE25C	Weißenburg-Gunzenhausen	DE

Data Dictionary

Dataset specification for Urban Waste Water Treatment Directive reporting under Article 15 - review * Version October 2023*
created 18/06/2024

Code	Definition	Label
DE26A	Main-Spessart	DE
DE26B	Schweinfurt, Landkreis	DE
DE26C	Würzburg, Landkreis	DE
DE27A	Lindau (Bodensee)	DE
DE27B	Ostallgäu	DE
DE27C	Unterallgäu	DE
DE27D	Donau-Ries	DE
DE27E	Oberallgäu	DE
DE40A	Oberhavel	DE
DE40B	Oberspreewald-Lausitz	DE
DE40C	Oder-Spree	DE
DE40D	Ostprignitz-Ruppin	DE
DE40E	Potsdam-Mittelmark	DE
DE40F	Prignitz	DE
DE40G	Spree-Neiße	DE
DE40H	Teltow-Fläming	DE
DE40I	Uckermark	DE
DE71A	Main-Taunus-Kreis	DE
DE71B	Odenwaldkreis	DE
DE71C	Offenbach, Landkreis	DE
DE71D	Rheingau-Taunus-Kreis	DE
DE71E	Wetteraukreis	DE
DE80J	Mecklenburgische Seenplatte	DE
DE80K	Landkreis Rostock	DE
DE80L	Vorpommern-Rügen	DE
DE80M	Nordwestmecklenburg	DE
DE80N	Vorpommern-Greifswald	DE
DE80O	Ludwigslust-Parchim	DE
DE91A	Peine	DE
DE91B	Wolfenbüttel	DE
DE91C	Göttingen	DE
DE93A	Uelzen	DE
DE93B	Verden	DE
DE94A	Friesland (DE)	DE
DE94B	Grafschaft Bentheim	DE
DE94C	Leer	DE
DE94D	Oldenburg, Landkreis	DE
DE94E	Osnabrück, Landkreis	DE
DE94F	Vechta	DE
DE94G	Wesermarsch	DE
DE94H	Wittmund	DE
DE111	Stuttgart, Stadtkreis	DE
DE112	Böblingen	DE
DE113	Esslingen	DE
DE114	Göppingen	DE
DE115	Ludwigsburg	DE
DE116	Rems-Murr-Kreis	DE
DE117	Heilbronn, Stadtkreis	DE

Data Dictionary

Dataset specification for Urban Waste Water Treatment Directive reporting under Article 15 - review * Version October 2023*
created 18/06/2024

Code	Definition	Label
DE118	Heilbronn, Landkreis	DE
DE119	Hohenlohekreis	DE
DE121	Baden-Baden, Stadtkreis	DE
DE122	Karlsruhe, Stadtkreis	DE
DE123	Karlsruhe, Landkreis	DE
DE124	Rastatt	DE
DE125	Heidelberg, Stadtkreis	DE
DE126	Mannheim, Stadtkreis	DE
DE127	Neckar-Odenwald-Kreis	DE
DE128	Rhein-Neckar-Kreis	DE
DE129	Pforzheim, Stadtkreis	DE
DE131	Freiburg im Breisgau, Stadtkreis	DE
DE132	Breisgau-Hochschwarzwald	DE
DE133	Emmendingen	DE
DE134	Ortenaukreis	DE
DE135	Rottweil	DE
DE136	Schwarzwald-Baar-Kreis	DE
DE137	Tuttlingen	DE
DE138	Konstanz	DE
DE139	Lörrach	DE
DE141	Reutlingen	DE
DE142	Tübingen, Landkreis	DE
DE143	Zollernalbkreis	DE
DE144	Ulm, Stadtkreis	DE
DE145	Alb-Donau-Kreis	DE
DE146	Biberach	DE
DE147	Bodenseekreis	DE
DE148	Ravensburg	DE
DE149	Sigmaringen	DE
DE211	Ingolstadt, Kreisfreie Stadt	DE
DE212	München, Kreisfreie Stadt	DE
DE213	Rosenheim, Kreisfreie Stadt	DE
DE214	Altötting	DE
DE215	Berchtesgadener Land	DE
DE216	Bad Tölz-Wolfratshausen	DE
DE217	Dachau	DE
DE218	Ebersberg	DE
DE219	Eichstätt	DE
DE221	Landshut, Kreisfreie Stadt	DE
DE222	Passau, Kreisfreie Stadt	DE
DE223	Straubing, Kreisfreie Stadt	DE
DE224	Deggendorf	DE
DE225	Freyung-Grafenau	DE
DE226	Kelheim	DE
DE227	Landshut, Landkreis	DE
DE228	Passau, Landkreis	DE
DE229	Regen	DE
DE231	Amberg, Kreisfreie Stadt	DE

Data Dictionary

Dataset specification for Urban Waste Water Treatment Directive reporting under Article 15 - review * Version October 2023*
created 18/06/2024

Code	Definition	Label
DE232	Regensburg, Kreisfreie Stadt	DE
DE233	Weiden i. d. Opf, Kreisfreie Stadt	DE
DE234	Amberg-Sulzbach	DE
DE235	Cham	DE
DE236	Neumarkt i. d. OPf.	DE
DE237	Neustadt a. d. Waldnaab	DE
DE238	Regensburg, Landkreis	DE
DE239	Schwandorf	DE
DE241	Bamberg, Kreisfreie Stadt	DE
DE242	Bayreuth, Kreisfreie Stadt	DE
DE243	Coburg, Kreisfreie Stadt	DE
DE244	Hof, Kreisfreie Stadt	DE
DE245	Bamberg, Landkreis	DE
DE246	Bayreuth, Landkreis	DE
DE247	Coburg, Landkreis	DE
DE248	Forchheim	DE
DE249	Hof, Landkreis	DE
DE251	Ansbach, Kreisfreie Stadt	DE
DE252	Erlangen, Kreisfreie Stadt	DE
DE253	Fürth, Kreisfreie Stadt	DE
DE254	Nürnberg, Kreisfreie Stadt	DE
DE255	Schwabach, Kreisfreie Stadt	DE
DE256	Ansbach, Landkreis	DE
DE257	Erlangen-Höchstadt	DE
DE258	Fürth, Landkreis	DE
DE259	Nürnberger Land	DE
DE261	Aschaffenburg, Kreisfreie Stadt	DE
DE262	Schweinfurt, Kreisfreie Stadt	DE
DE263	Würzburg, Kreisfreie Stadt	DE
DE264	Aschaffenburg, Landkreis	DE
DE265	Bad Kissingen	DE
DE266	Rhön-Grabfeld	DE
DE267	Haßberge	DE
DE268	Kitzingen	DE
DE269	Miltenberg	DE
DE271	Augsburg, Kreisfreie Stadt	DE
DE272	Kaufbeuren, Kreisfreie Stadt	DE
DE273	Kempten (Allgäu), Kreisfreie Stadt	DE
DE274	Memmingen, Kreisfreie Stadt	DE
DE275	Aichach-Friedberg	DE
DE276	Augsburg, Landkreis	DE
DE277	Dillingen a.d. Donau	DE
DE278	Günzburg	DE
DE279	Neu-Ulm	DE
DE300	Berlin	DE
DE401	Brandenburg an der Havel, Kreisfreie Stadt	DE
DE402	Cottbus, Kreisfreie Stadt	DE
DE403	Frankfurt (Oder), Kreisfreie Stadt	DE

Data Dictionary

Dataset specification for Urban Waste Water Treatment Directive reporting under Article 15 - review * Version October 2023*
created 18/06/2024

Code	Definition	Label
DE404	Potsdam, Kreisfreie Stadt	DE
DE405	Barnim	DE
DE406	Dahme-Spreewald	DE
DE407	Elbe-Elster	DE
DE408	Havelland	DE
DE409	Märkisch-Oderland	DE
DE501	Bremen, Kreisfreie Stadt	DE
DE502	Bremerhaven, Kreisfreie Stadt	DE
DE600	Hamburg	DE
DE711	Darmstadt, Kreisfreie Stadt	DE
DE712	Frankfurt am Main, Kreisfreie Stadt	DE
DE713	Offenbach am Main, Kreisfreie Stadt	DE
DE714	Wiesbaden, Kreisfreie Stadt	DE
DE715	Bergstraße	DE
DE716	Darmstadt-Dieburg	DE
DE717	Groß-Gerau	DE
DE718	Hochtaunuskreis	DE
DE719	Main-Kinzig-Kreis	DE
DE721	Gießen, Landkreis	DE
DE722	Lahn-Dill-Kreis	DE
DE723	Limburg-Weilburg	DE
DE724	Marburg-Biedenkopf	DE
DE725	Vogelsbergkreis	DE
DE731	Kassel, Kreisfreie Stadt	DE
DE732	Fulda	DE
DE733	Hersfeld-Rotenburg	DE
DE734	Kassel, Landkreis	DE
DE735	Schwalm-Eder-Kreis	DE
DE736	Waldeck-Frankenberg	DE
DE737	Werra-Meißner-Kreis	DE
DE803	Rostock, Kreisfreie Stadt	DE
DE804	Schwerin, Kreisfreie Stadt	DE
DE911	Braunschweig, Kreisfreie Stadt	DE
DE912	Salzgitter, Kreisfreie Stadt	DE
DE913	Wolfsburg, Kreisfreie Stadt	DE
DE914	Gifhorn	DE
DE916	Goslar	DE
DE917	Helmstedt	DE
DE918	Northeim	DE
DE922	Diepholz	DE
DE923	Hamelnd-Pyrmont	DE
DE925	Hildesheim	DE
DE926	Holz Minden	DE
DE927	Nienburg (Weser)	DE
DE928	Schaumburg	DE
DE929	Region Hannover	DE
DE931	Celle	DE
DE932	Cuxhaven	DE

Data Dictionary

Dataset specification for Urban Waste Water Treatment Directive reporting under Article 15 - review * Version October 2023*
created 18/06/2024

Code	Definition	Label
DE933	Harburg	DE
DE934	Lüchow-Dannenberg	DE
DE935	Lüneburg, Landkreis	DE
DE936	Osterholz	DE
DE937	Rotenburg (Wümme)	DE
DE938	Heidekreis	DE
DE939	Stade	DE
DE941	Delmenhorst, Kreisfreie Stadt	DE
DE942	Emden, Kreisfreie Stadt	DE
DE943	Oldenburg (Oldenburg), Kreisfreie Stadt	DE
DE944	Osnabrück, Kreisfreie Stadt	DE
DE945	Wilhelmshaven, Kreisfreie Stadt	DE
DE946	Ammerland	DE
DE947	Aurich	DE
DE948	Cloppenburg	DE
DE949	Emsland	DE
DEA1A	Wuppertal, Kreisfreie Stadt	DE
DEA1B	Kleve	DE
DEA1C	Mettmann	DE
DEA1D	Rhein-Kreis Neuss	DE
DEA1E	Viersen	DE
DEA1F	Wesel	DE
DEA2A	Oberbergischer Kreis	DE
DEA2B	Rheinisch-Bergischer Kreis	DE
DEA2C	Rhein-Sieg-Kreis	DE
DEA2D	Städteregion Aachen	DE
DEA5A	Siegen-Wittgenstein	DE
DEA5B	Soest	DE
DEA5C	Unna	DE
DEA11	Düsseldorf, Kreisfreie Stadt	DE
DEA12	Duisburg, Kreisfreie Stadt	DE
DEA13	Essen, Kreisfreie Stadt	DE
DEA14	Krefeld, Kreisfreie Stadt	DE
DEA15	Mönchengladbach, Kreisfreie Stadt	DE
DEA16	Mülheim an der Ruhr, Kreisfreie Stadt	DE
DEA17	Oberhausen, Kreisfreie Stadt	DE
DEA18	Remscheid, Kreisfreie Stadt	DE
DEA19	Solingen, Kreisfreie Stadt	DE
DEA22	Bonn, Kreisfreie Stadt	DE
DEA23	Köln, Kreisfreie Stadt	DE
DEA24	Leverkusen, Kreisfreie Stadt	DE
DEA26	Düren	DE
DEA27	Rhein-Erft-Kreis	DE
DEA28	Euskirchen	DE
DEA29	Heinsberg	DE
DEA31	Bottrop, Kreisfreie Stadt	DE
DEA32	Gelsenkirchen, Kreisfreie Stadt	DE
DEA33	Münster, Kreisfreie Stadt	DE

Data Dictionary

Dataset specification for Urban Waste Water Treatment Directive reporting under Article 15 - review * Version October 2023*
created 18/06/2024

Code	Definition	Label
DEA34	Borken	DE
DEA35	Coesfeld	DE
DEA36	Recklinghausen	DE
DEA37	Steinfurt	DE
DEA38	Warendorf	DE
DEA41	Bielefeld, Kreisfreie Stadt	DE
DEA42	Gütersloh	DE
DEA43	Herford	DE
DEA44	Höxter	DE
DEA45	Lippe	DE
DEA46	Minden-Lübbecke	DE
DEA47	Paderborn	DE
DEA51	Bochum, Kreisfreie Stadt	DE
DEA52	Dortmund, Kreisfreie Stadt	DE
DEA53	Hagen, Kreisfreie Stadt	DE
DEA54	Hamm, Kreisfreie Stadt	DE
DEA55	Herne, Kreisfreie Stadt	DE
DEA56	Ennepe-Ruhr-Kreis	DE
DEA57	Hochsauerlandkreis	DE
DEA58	Märkischer Kreis	DE
DEA59	Olpe	DE
DEB1A	Rhein-Lahn-Kreis	DE
DEB1B	Westerwaldkreis	DE
DEB1C	Cochem-Zell	DE
DEB1D	Rhein-Hunsrück-Kreis	DE
DEB3A	Zweibrücken, Kreisfreie Stadt	DE
DEB3B	Alzey-Worms	DE
DEB3C	Bad Dürkheim	DE
DEB3D	Donnersbergkreis	DE
DEB3E	Germersheim	DE
DEB3F	Kaiserslautern, Landkreis	DE
DEB3G	Kusel	DE
DEB3H	Südliche Weinstraße	DE
DEB3I	Rhein-Pfalz-Kreis	DE
DEB3J	Mainz-Bingen	DE
DEB3K	Südwestpfalz	DE
DEB11	Koblenz, Kreisfreie Stadt	DE
DEB12	Ahrweiler	DE
DEB13	Altenkirchen (Westerwald)	DE
DEB14	Bad Kreuznach	DE
DEB15	Birkenfeld	DE
DEB17	Mayen-Koblenz	DE
DEB18	Neuwied	DE
DEB21	Trier, Kreisfreie Stadt	DE
DEB22	Bernkastel-Wittlich	DE
DEB23	Eifelkreis Bitburg-Prüm	DE
DEB24	Vulkaneifel	DE
DEB25	Trier-Saarburg	DE

Data Dictionary

Dataset specification for Urban Waste Water Treatment Directive reporting under Article 15 - review * Version October 2023*
created 18/06/2024

Code	Definition	Label
DEB31	Frankenthal (Pfalz), Kreisfreie Stadt	DE
DEB32	Kaiserslautern, Kreisfreie Stadt	DE
DEB33	Landau in der Pfalz, Kreisfreie Stadt	DE
DEB34	Ludwigshafen am Rhein, Kreisfreie Stadt	DE
DEB35	Mainz, Kreisfreie Stadt	DE
DEB36	Neustadt an der Weinstraße, Kreisfreie Stadt	DE
DEB37	Pirmasens, Kreisfreie Stadt	DE
DEB38	Speyer, Kreisfreie Stadt	DE
DEB39	Worms, Kreisfreie Stadt	DE
DEC01	Regionalverband Saarbrücken	DE
DEC02	Merzig-Wadern	DE
DEC03	Neunkirchen	DE
DEC04	Saarlouis	DE
DEC05	Saarpfalz-Kreis	DE
DEC06	St. Wendel	DE
DED2C	Bautzen	DE
DED2D	Görlitz	DE
DED2E	Meißen	DE
DED2F	Sächsische Schweiz-Osterzgebirge	DE
DED21	Dresden, Kreisfreie Stadt	DE
DED41	Chemnitz, Kreisfreie Stadt	DE
DED42	Erzgebirgskreis	DE
DED43	Mittelsachsen	DE
DED44	Vogtlandkreis	DE
DED45	Zwickau	DE
DED51	Leipzig, Kreisfreie Stadt	DE
DED52	Leipzig	DE
DED53	Nordsachsen	DE
DEE0A	Mansfeld-Südharz	DE
DEE0B	Saalekreis	DE
DEE0C	Salzlandkreis	DE
DEE0D	Stendal	DE
DEE0E	Wittenberg	DE
DEE01	Dessau-Roßlau, Kreisfreie Stadt	DE
DEE02	Halle (Saale), Kreisfreie Stadt	DE
DEE03	Magdeburg, Kreisfreie Stadt	DE
DEE04	Altmarkkreis Salzwedel	DE
DEE05	Anhalt-Bitterfeld	DE
DEE06	Jerichower Land	DE
DEE07	Börde	DE
DEE08	Burgenlandkreis	DE
DEE09	Harz	DE
DEF0A	Plön	DE
DEF0B	Rendsburg-Eckernförde	DE
DEF0C	Schleswig-Flensburg	DE
DEF0D	Segeberg	DE
DEF0E	Steinburg	DE
DEF0F	Stormarn	DE

Data Dictionary

Dataset specification for Urban Waste Water Treatment Directive reporting under Article 15 - review * Version October 2023*
created 18/06/2024

Code	Definition	Label
DEF01	Flensburg, Kreisfreie Stadt	DE
DEF02	Kiel, Kreisfreie Stadt	DE
DEF03	Lübeck, Kreisfreie Stadt	DE
DEF04	Neumünster, Kreisfreie Stadt	DE
DEF05	Dithmarschen	DE
DEF06	Herzogtum Lauenburg	DE
DEF07	Nordfriesland	DE
DEF08	Ostholstein	DE
DEF09	Pinneberg	DE
DEG0A	Kyffhäuserkreis	DE
DEG0B	Schmalkalden-Meiningen	DE
DEG0C	Gotha	DE
DEG0D	Sömmerda	DE
DEG0E	Hildburghausen	DE
DEG0F	Ilm-Kreis	DE
DEG0G	Weimarer Land	DE
DEG0H	Sonneberg	DE
DEG0I	Saalfeld-Rudolstadt	DE
DEG0J	Saale-Holzland-Kreis	DE
DEG0K	Saale-Orla-Kreis	DE
DEG0L	Greiz	DE
DEG0M	Altenburger Land	DE
DEG0N	Eisenach, Kreisfreie Stadt	DE
DEG0P	Wartburgkreis	DE
DEG01	Erfurt, Kreisfreie Stadt	DE
DEG02	Gera, Kreisfreie Stadt	DE
DEG03	Jena, Kreisfreie Stadt	DE
DEG04	Suhl, Kreisfreie Stadt	DE
DEG05	Weimar, Kreisfreie Stadt	DE
DEG06	Eichsfeld	DE
DEG07	Nordhausen	DE
DEG09	Unstrut-Hainich-Kreis	DE
DEZZZ	Extra-Regio NUTS 3	DE
DK011	Byen København	DK
DK012	Københavns omegn	DK
DK013	Nordsjælland	DK
DK014	Bornholm	DK
DK021	Østsjælland	DK
DK022	Vest- og Sydsjælland	DK
DK031	Fyn	DK
DK032	Syddjylland	DK
DK041	Vestjylland	DK
DK042	Østjylland	DK
DK050	Nordjylland	DK
DKZZZ	Extra-Regio NUTS 3	DK
EE00A	Kirde-Eesti	EE
EE001	Põhja-Eesti	EE
EE004	Lääne-Eesti	EE

Data Dictionary

Dataset specification for Urban Waste Water Treatment Directive reporting under Article 15 - review * Version October 2023*
created 18/06/2024

Code	Definition	Label
EE008	Lõuna-Eesti	EE
EE009	Kesk-Eesti	EE
EEZZZ	Extra-Regio NUTS 3	EE
EL301	Βόρειος Τομέας Αθηνών	EL
EL302	Δυτικός Τομέας Αθηνών	EL
EL303	Κεντρικός Τομέας Αθηνών	EL
EL304	Νότιος Τομέας Αθηνών	EL
EL305	Ανατολική Αττική	EL
EL306	Δυτική Αττική	EL
EL307	Πειραιάς, Νήσοι	EL
EL411	Λέσβος, Λήμνος	EL
EL412	Ικαρία, Σάμος	EL
EL413	Χίος	EL
EL421	Κάλυμνος, Κάρπαθος – Ηρωική Νήσος Κάσος, Κως, Ρόδος	EL
EL422	Άνδρος, Θήρα, Κέα, Μήλος, Μύκονος, Νάξος, Πάρος, Σύρος, Τήνος	EL
EL431	Ηράκλειο	EL
EL432	Λασιθί	EL
EL433	Ρέθυμνο	EL
EL434	Χανιά	EL
EL511	Έβρος	EL
EL512	Ξάνθη	EL
EL513	Ροδόπη	EL
EL514	Δράμα	EL
EL515	Θάσος, Καβάλα	EL
EL521	Ημαθία	EL
EL522	Θεσσαλονίκη	EL
EL523	Κιλκίς	EL
EL524	Πέλλα	EL
EL525	Πιερία	EL
EL526	Σέρρες	EL
EL527	Χαλκιδική	EL
EL531	Γρεβενά, Κοζάνη	EL
EL532	Καστοριά	EL
EL533	Φλώρινα	EL
EL541	Άρτα, Πρέβεζα	EL
EL542	Θεσπρωτία	EL
EL543	Ιωάννινα	EL
EL611	Καρδίτσα, Τρίκαλα	EL
EL612	Λάρισα	EL
EL613	Μαγνησία, Σποράδες	EL
EL621	Ζάκυνθος	EL
EL622	Κέρκυρα	EL
EL623	Ιθάκη, Κεφαλληνία	EL
EL624	Λευκάδα	EL
EL631	Αιτωλοακαρνανία	EL
EL632	Αχαΐα	EL

Data Dictionary

Dataset specification for Urban Waste Water Treatment Directive reporting under Article 15 - review * Version October 2023*
created 18/06/2024

Code	Definition	Label
EL633	Ηλεία	EL
EL641	Βοιωτία	EL
EL642	Εύβοια	EL
EL643	Ευρυτανία	EL
EL644	Φθιώτιδα	EL
EL645	Φωκίδα	EL
EL651	Αργολίδα, Αρκαδία	EL
EL652	Κορινθία	EL
EL653	Λακωνία, Μεσσηνία	EL
ELZZZ	Extra-Regio NUTS 3	EL
ES111	A Coruña	ES
ES112	Lugo	ES
ES113	Ourense	ES
ES114	Pontevedra	ES
ES120	Asturias	ES
ES130	Cantabria	ES
ES211	Araba/Álava	ES
ES212	Gipuzkoa	ES
ES213	Bizkaia	ES
ES220	Navarra	ES
ES230	La Rioja	ES
ES241	Huesca	ES
ES242	Teruel	ES
ES243	Zaragoza	ES
ES300	Madrid	ES
ES411	Ávila	ES
ES412	Burgos	ES
ES413	León	ES
ES414	Palencia	ES
ES415	Salamanca	ES
ES416	Segovia	ES
ES417	Soria	ES
ES418	Valladolid	ES
ES419	Zamora	ES
ES421	Albacete	ES
ES422	Ciudad Real	ES
ES423	Cuenca	ES
ES424	Guadalajara	ES
ES425	Toledo	ES
ES431	Badajoz	ES
ES432	Cáceres	ES
ES511	Barcelona	ES
ES512	Girona	ES
ES513	Lleida	ES
ES514	Tarragona	ES
ES521	Alicante / Alacant	ES
ES522	Castellón / Castelló	ES
ES523	Valencia / València	ES

Data Dictionary

Dataset specification for Urban Waste Water Treatment Directive reporting under Article 15 - review * Version October 2023*
created 18/06/2024

Code	Definition	Label
ES531	Eivissa y Formentera	ES
ES532	Mallorca	ES
ES533	Menorca	ES
ES611	Almería	ES
ES612	Cádiz	ES
ES613	Córdoba	ES
ES614	Granada	ES
ES615	Huelva	ES
ES616	Jaén	ES
ES617	Málaga	ES
ES618	Sevilla	ES
ES620	Murcia	ES
ES630	Ceuta	ES
ES640	Melilla	ES
ES703	El Hierro	ES
ES704	Fuerteventura	ES
ES705	Gran Canaria	ES
ES706	La Gomera	ES
ES707	La Palma	ES
ES708	Lanzarote	ES
ES709	Tenerife	ES
ESZZZ	Extra-Regio NUTS 3	ES
FI1B1	Helsinki-Uusimaa	FI
FI1C1	Varsinais-Suomi	FI
FI1C2	Kanta-Häme	FI
FI1C3	Päijät-Häme	FI
FI1C4	Kymenlaakso	FI
FI1C5	Etelä-Karjala	FI
FI1D1	Etelä-Savo	FI
FI1D2	Pohjois-Savo	FI
FI1D3	Pohjois-Karjala	FI
FI1D5	Keski-Pohjanmaa	FI
FI1D7	Lappi	FI
FI1D8	Kainuu	FI
FI1D9	Pohjois-Pohjanmaa	FI
FI193	Keski-Suomi	FI
FI194	Etelä-Pohjanmaa	FI
FI195	Pohjanmaa	FI
FI196	Satakunta	FI
FI197	Pirkanmaa	FI
FI200	Åland	FI
FIZZZ	Extra-Regio NUTS 3	FI
FR101	Paris	FR
FR102	Seine-et-Marne	FR
FR103	Yvelines	FR
FR104	Essonne	FR
FR105	Hauts-de-Seine	FR
FR106	Seine-Saint-Denis	FR

Data Dictionary

Dataset specification for Urban Waste Water Treatment Directive reporting under Article 15 - review * Version October 2023*
created 18/06/2024

Code	Definition	Label
FR107	Val-de-Marne	FR
FR108	Val-d'Oise	FR
FRB01	Cher	FR
FRB02	Eure-et-Loir	FR
FRB03	Indre	FR
FRB04	Indre-et-Loire	FR
FRB05	Loir-et-Cher	FR
FRB06	Loiret	FR
FRC11	Côte-d'Or	FR
FRC12	Nièvre	FR
FRC13	Saône-et-Loire	FR
FRC14	Yonne	FR
FRC21	Doubs	FR
FRC22	Jura	FR
FRC23	Haute-Saône	FR
FRC24	Territoire de Belfort	FR
FRD11	Calvados	FR
FRD12	Manche	FR
FRD13	Orne	FR
FRD21	Eure	FR
FRD22	Seine-Maritime	FR
FRE11	Nord	FR
FRE12	Pas-de-Calais	FR
FRE21	Aisne	FR
FRE22	Oise	FR
FRE23	Somme	FR
FRF11	Bas-Rhin	FR
FRF12	Haut-Rhin	FR
FRF21	Ardennes	FR
FRF22	Aube	FR
FRF23	Marne	FR
FRF24	Haute-Marne	FR
FRF31	Meurthe-et-Moselle	FR
FRF32	Meuse	FR
FRF33	Moselle	FR
FRF34	Vosges	FR
FRG01	Loire-Atlantique	FR
FRG02	Maine-et-Loire	FR
FRG03	Mayenne	FR
FRG04	Sarthe	FR
FRG05	Vendée	FR
FRH01	Côtes-d'Armor	FR
FRH02	Finistère	FR
FRH03	Ille-et-Vilaine	FR
FRH04	Morbihan	FR
FRI11	Dordogne	FR
FRI12	Gironde	FR
FRI13	Landes	FR

Data Dictionary

Dataset specification for Urban Waste Water Treatment Directive reporting under Article 15 - review * Version October 2023*
created 18/06/2024

Code	Definition	Label
FRI14	Lot-et-Garonne	FR
FRI15	Pyrénées-Atlantiques	FR
FRI21	Corrèze	FR
FRI22	Creuse	FR
FRI23	Haute-Vienne	FR
FRI31	Charente	FR
FRI32	Charente-Maritime	FR
FRI33	Deux-Sèvres	FR
FRI34	Vienne	FR
FRJ11	Aude	FR
FRJ12	Gard	FR
FRJ13	Hérault	FR
FRJ14	Lozère	FR
FRJ15	Pyrénées-Orientales	FR
FRJ21	Ariège	FR
FRJ22	Aveyron	FR
FRJ23	Haute-Garonne	FR
FRJ24	Gers	FR
FRJ25	Lot	FR
FRJ26	Hautes-Pyrénées	FR
FRJ27	Tarn	FR
FRJ28	Tarn-et-Garonne	FR
FRK11	Allier	FR
FRK12	Cantal	FR
FRK13	Haute-Loire	FR
FRK14	Puy-de-Dôme	FR
FRK21	Ain	FR
FRK22	Ardèche	FR
FRK23	Drôme	FR
FRK24	Isère	FR
FRK25	Loire	FR
FRK26	Rhône	FR
FRK27	Savoie	FR
FRK28	Haute-Savoie	FR
FRL01	Alpes-de-Haute-Provence	FR
FRL02	Hautes-Alpes	FR
FRL03	Alpes-Maritimes	FR
FRL04	Bouches-du-Rhône	FR
FRL05	Var	FR
FRL06	Vaucluse	FR
FRM01	Corse-du-Sud	FR
FRM02	Haute-Corse	FR
FRY10	Guadeloupe	FR
FRY20	Martinique	FR
FRY30	Guyane	FR
FRY40	La Réunion	FR
FRY50	Mayotte	FR
FRZZZ	Extra-Regio NUTS 3	FR

Data Dictionary

Dataset specification for Urban Waste Water Treatment Directive reporting under Article 15 - review * Version October 2023*
created 18/06/2024

Code	Definition	Label
HR021	Bjelovarsko-bilogorska županija	HR
HR022	Virovitičko-podravska županija	HR
HR023	Požeško-slavonska županija	HR
HR024	Brodsko-posavska županija	HR
HR025	Osječko-baranjska županija	HR
HR026	Vukovarsko-srijemska županija	HR
HR027	Karlovačka županija	HR
HR028	Sisačko-moslavačka županija	HR
HR031	Primorsko-goranska županija	HR
HR032	Ličko-senjska županija	HR
HR033	Zadarska županija	HR
HR034	Šibensko-kninska županija	HR
HR035	Splitsko-dalmatinska županija	HR
HR036	Istarska županija	HR
HR037	Dubrovačko-neretvanska županija	HR
HR050	Grad Zagreb	HR
HR061	Međimurska županija	HR
HR062	Varaždinska županija	HR
HR063	Koprivničko-križevačka županija	HR
HR064	Krapinsko-zagorska županija	HR
HR065	Zagrebačka županija	HR
HRZZZ	Extra-Regio NUTS 3	HR
HU110	Budapest	HU
HU120	Pest	HU
HU211	Fejér	HU
HU212	Komárom-Esztergom	HU
HU213	Veszprém	HU
HU221	Győr-Moson-Sopron	HU
HU222	Vas	HU
HU223	Zala	HU
HU231	Baranya	HU
HU232	Somogy	HU
HU233	Tolna	HU
HU311	Borsod-Abaúj-Zemplén	HU
HU312	Heves	HU
HU313	Nógrád	HU
HU321	Hajdú-Bihar	HU
HU322	Jász-Nagykun-Szolnok	HU
HU323	Szabolcs-Szatmár-Bereg	HU
HU331	Bács-Kiskun	HU
HU332	Békés	HU
HU333	Csongrád-Csanád	HU
HUZZZ	Extra-Regio NUTS 3	HU
IE041	Border	IE
IE042	West	IE
IE051	Mid-West	IE
IE052	South-East	IE
IE053	South-West	IE

Data Dictionary

Dataset specification for Urban Waste Water Treatment Directive reporting under Article 15 - review * Version October 2023*
created 18/06/2024

Code	Definition	Label
IE061	Dublin	IE
IE062	Mid-East	IE
IE063	Midland	IE
IEZZZ	Extra-Regio NUTS 3	IE
IS001	Höfuðborgarsvæði	IS
IS002	Landsbyggð	IS
ISZZZ	Extra-Regio NUTS 3	IS
ITC4A	Cremona	IT
ITC4B	Mantova	IT
ITC4C	Milano	IT
ITC4D	Monza e della Brianza	IT
ITC11	Torino	IT
ITC12	Vercelli	IT
ITC13	Biella	IT
ITC14	Verbano-Cusio-Ossola	IT
ITC15	Novara	IT
ITC16	Cuneo	IT
ITC17	Asti	IT
ITC18	Alessandria	IT
ITC20	Aosta	IT
ITC31	Imperia	IT
ITC32	Savona	IT
ITC33	Genova	IT
ITC34	La Spezia	IT
ITC41	Varese	IT
ITC42	Como	IT
ITC43	Lecco	IT
ITC44	Sondrio	IT
ITC46	Bergamo	IT
ITC47	Brescia	IT
ITC48	Pavia	IT
ITC49	Lodi	IT
ITF11	L'Aquila	IT
ITF12	Teramo	IT
ITF13	Pescara	IT
ITF14	Chieti	IT
ITF21	Isernia	IT
ITF22	Campobasso	IT
ITF31	Caserta	IT
ITF32	Benevento	IT
ITF33	Napoli	IT
ITF34	Avellino	IT
ITF35	Salerno	IT
ITF43	Taranto	IT
ITF44	Brindisi	IT
ITF45	Lecce	IT
ITF46	Foggia	IT
ITF47	Bari	IT

Data Dictionary

Dataset specification for Urban Waste Water Treatment Directive reporting under Article 15 - review * Version October 2023*
created 18/06/2024

Code	Definition	Label
ITF48	Barletta-Andria-Trani	IT
ITF51	Potenza	IT
ITF52	Matera	IT
ITF61	Cosenza	IT
ITF62	Crotone	IT
ITF63	Catanzaro	IT
ITF64	Vibo Valentia	IT
ITF65	Reggio Calabria	IT
ITG2D	Sassari	IT
ITG2E	Nuoro	IT
ITG2F	Cagliari	IT
ITG2G	Oristano	IT
ITG2H	Sud Sardegna	IT
ITG11	Trapani	IT
ITG12	Palermo	IT
ITG13	Messina	IT
ITG14	Agrigento	IT
ITG15	Caltanissetta	IT
ITG16	Enna	IT
ITG17	Catania	IT
ITG18	Ragusa	IT
ITG19	Siracusa	IT
ITH10	Bolzano-Bozen	IT
ITH20	Trento	IT
ITH31	Verona	IT
ITH32	Vicenza	IT
ITH33	Belluno	IT
ITH34	Treviso	IT
ITH35	Venezia	IT
ITH36	Padova	IT
ITH37	Rovigo	IT
ITH41	Pordenone	IT
ITH42	Udine	IT
ITH43	Gorizia	IT
ITH44	Trieste	IT
ITH51	Piacenza	IT
ITH52	Parma	IT
ITH53	Reggio nell'Emilia	IT
ITH54	Modena	IT
ITH55	Bologna	IT
ITH56	Ferrara	IT
ITH57	Ravenna	IT
ITH58	Forli-Cesena	IT
ITH59	Rimini	IT
ITI1A	Grosseto	IT
ITI11	Massa-Carrara	IT
ITI12	Lucca	IT
ITI13	Pistoia	IT

Data Dictionary

Dataset specification for Urban Waste Water Treatment Directive reporting under Article 15 - review * Version October 2023*
created 18/06/2024

Code	Definition	Label
ITI14	Firenze	IT
ITI15	Prato	IT
ITI16	Livorno	IT
ITI17	Pisa	IT
ITI18	Arezzo	IT
ITI19	Siena	IT
ITI21	Perugia	IT
ITI22	Terni	IT
ITI31	Pesaro e Urbino	IT
ITI32	Ancona	IT
ITI33	Macerata	IT
ITI34	Ascoli Piceno	IT
ITI35	Fermo	IT
ITI41	Viterbo	IT
ITI42	Rieti	IT
ITI43	Roma	IT
ITI44	Latina	IT
ITI45	Frosinone	IT
ITZZZ	Extra-Regio NUTS 3	IT
LI000	Liechtenstein	LI
LIZZZ	Extra-Regio NUTS 3	LI
LT011	Vilniaus apskritis	LT
LT021	Alytaus apskritis	LT
LT022	Kauno apskritis	LT
LT023	Klaipėdos apskritis	LT
LT024	Marijampolės apskritis	LT
LT025	Panevėžio apskritis	LT
LT026	Šiaulių apskritis	LT
LT027	Tauragės apskritis	LT
LT028	Telšių apskritis	LT
LT029	Utenos apskritis	LT
LTZZZ	Extra-Regio NUTS 3	LT
LU000	Luxembourg	LU
LUZZZ	Extra-Regio NUTS 3	LU
LV003	Kurzeme	LV
LV005	Latgale	LV
LV006	Rīga	LV
LV007	Pierīga	LV
LV008	Vidzeme	LV
LV009	Zemgale	LV
LVZZZ	Extra-Regio NUTS 3	LV
ME000	Црна Гора	ME
MEZZZ	Extra-Regio NUTS 3	ME
MK001	Вардарски	MK
MK002	Источен	MK
MK003	Југозападен	MK
MK004	Југоисточен	MK
MK005	Пелагониски	MK

Data Dictionary

Dataset specification for Urban Waste Water Treatment Directive reporting under Article 15 - review * Version October 2023*
created 18/06/2024

Code	Definition	Label
MK006	Полошки	MK
MK007	Североисточен	MK
MK008	Скопски	MK
MKZZZ	Extra-Regio NUTS 3	MK
MT001	Malta	MT
MT002	Gozo and Comino / Għawdex u Kemmuna	MT
MTZZZ	Extra-Regio NUTS 3	MT
NL33A	Zuidoost-Zuid-Holland	NL
NL33B	Oost-Zuid-Holland	NL
NL33C	Groot-Rijnmond	NL
NL111	Oost-Groningen	NL
NL112	Delfzijl en omgeving	NL
NL113	Overig Groningen	NL
NL124	Noord-Friesland	NL
NL125	Zuidwest-Friesland	NL
NL126	Zuidoost-Friesland	NL
NL131	Noord-Drenthe	NL
NL132	Zuidoost-Drenthe	NL
NL133	Zuidwest-Drenthe	NL
NL211	Noord-Overijssel	NL
NL212	Zuidwest-Overijssel	NL
NL213	Twente	NL
NL221	Veluwe	NL
NL224	Zuidwest-Gelderland	NL
NL225	Achterhoek	NL
NL226	Arnhem/Nijmegen	NL
NL230	Flevoland	NL
NL310	Utrecht	NL
NL321	Kop van Noord-Holland	NL
NL323	IJmond	NL
NL324	Agglomeratie Haarlem	NL
NL325	Zaanstreek	NL
NL327	Het Gooi en Vechtstreek	NL
NL328	Alkmaar en omgeving	NL
NL329	Groot-Amsterdam	NL
NL332	Agglomeratie 's-Gravenhage	NL
NL333	Delft en Westland	NL
NL337	Agglomeratie Leiden en Bollenstreek	NL
NL341	Zeeuwsch-Vlaanderen	NL
NL342	Overig Zeeland	NL
NL411	West-Noord-Brabant	NL
NL412	Midden-Noord-Brabant	NL
NL413	Noordoost-Noord-Brabant	NL
NL414	Zuidoost-Noord-Brabant	NL
NL421	Noord-Limburg	NL
NL422	Midden-Limburg	NL
NL423	Zuid-Limburg	NL
NLZZZ	Extra-Regio NUTS 3	NL

Data Dictionary

Dataset specification for Urban Waste Water Treatment Directive reporting under Article 15 - review * Version October 2023*
created 18/06/2024

Code	Definition	Label
NO0A1	Rogaland	NO
NO0A2	Vestland	NO
NO0A3	Møre og Romsdal	NO
NO0B1	Jan Mayen	NO
NO0B2	Svalbard	NO
NO020	Innlandet	NO
NO060	Trøndelag/Tröndelage	NO
NO071	Nordland/Nordlännda	NO
NO074	Troms og Finnmark/Romsa ja Finnmárku/Tromssa ja Finmarkku	NO
NO081	Oslo	NO
NO082	Viken	NO
NO091	Vestfold og Telemark	NO
NO092	Agder	NO
NOZZZ	Extra-Regio NUTS 3	NO
PL21A	Oświęcimski	PL
PL22A	Katowicki	PL
PL22B	Sosnowiecki	PL
PL22C	Tyski	PL
PL213	Miasto Kraków	PL
PL214	Krakowski	PL
PL217	Tarnowski	PL
PL218	Nowosądecki	PL
PL219	Nowotarski	PL
PL224	Częstochowski	PL
PL225	Bielski	PL
PL227	Rybnicki	PL
PL228	Bytomski	PL
PL229	Gliwicki	PL
PL411	Pilski	PL
PL414	Koniński	PL
PL415	Miasto Poznań	PL
PL416	Kaliski	PL
PL417	Leszczyński	PL
PL418	Poznański	PL
PL424	Miasto Szczecin	PL
PL426	Koszaliński	PL
PL427	Szczecinecko-pyrzycki	PL
PL428	Szczeciński	PL
PL431	Gorzowski	PL
PL432	Zielonogórski	PL
PL514	Miasto Wrocław	PL
PL515	Jeleniogórski	PL
PL516	Legnicko-Głogowski	PL
PL517	Wałbrzyski	PL
PL518	Wrocławski	PL
PL523	Nyski	PL
PL524	Opolski	PL

Data Dictionary

Dataset specification for Urban Waste Water Treatment Directive reporting under Article 15 - review * Version October 2023*
created 18/06/2024

Code	Definition	Label
PL613	Bydgosko-Toruński	PL
PL616	Grudziądzki	PL
PL617	Inowrocławski	PL
PL618	Świecki	PL
PL619	Włocławski	PL
PL621	Elbląski	PL
PL622	Olsztyński	PL
PL623	Ełcki	PL
PL633	Trójmiejski	PL
PL634	Gdański	PL
PL636	Słupski	PL
PL637	Chojnicki	PL
PL638	Starogardzki	PL
PL711	Miasto Łódź	PL
PL712	Łódzki	PL
PL713	Piotrkowski	PL
PL714	Sieradzki	PL
PL715	Skierniewicki	PL
PL721	Kielecki	PL
PL722	Sandomiersko-jędrzejowski	PL
PL811	Biański	PL
PL812	Chełmsko-zamojski	PL
PL814	Lubelski	PL
PL815	Puławski	PL
PL821	Krośnieński	PL
PL822	Przemyski	PL
PL823	Rzeszowski	PL
PL824	Tarnobrzegi	PL
PL841	Białostocki	PL
PL842	Łomżyński	PL
PL843	Suwalski	PL
PL911	Miasto Warszawa	PL
PL912	Warszawski wschodni	PL
PL913	Warszawski zachodni	PL
PL921	Radomski	PL
PL922	Ciechanowski	PL
PL923	Płocki	PL
PL924	Ostrołęcki	PL
PL925	Siedlecki	PL
PL926	Żyrardowski	PL
PLZZZ	Extra-Regio NUTS 3	PL
PT11A	Área Metropolitana do Porto	PT
PT11B	Alto Tâmega e Barroso	PT
PT11C	Tâmega e Sousa	PT
PT11D	Douro	PT
PT11E	Terras de Trás-os-Montes	PT
PT16B	Oeste	PT
PT16D	Região de Aveiro	PT

Data Dictionary

Dataset specification for Urban Waste Water Treatment Directive reporting under Article 15 - review * Version October 2023*
created 18/06/2024

Code	Definition	Label
PT16E	Região de Coimbra	PT
PT16F	Região de Leiria	PT
PT16G	Viseu Dão Lafões	PT
PT16H	Beira Baixa	PT
PT16I	Médio Tejo	PT
PT16J	Beiras e Serra da Estrela	PT
PT111	Alto Minho	PT
PT112	Cávado	PT
PT119	Ave	PT
PT150	Algarve	PT
PT170	Área Metropolitana de Lisboa	PT
PT181	Alentejo Litoral	PT
PT184	Baixo Alentejo	PT
PT185	Lezíria do Tejo	PT
PT186	Alto Alentejo	PT
PT187	Alentejo Central	PT
PT200	Região Autónoma dos Açores	PT
PT300	Região Autónoma da Madeira	PT
PTZZZ	Extra-Regio NUTS 3	PT
RO111	Bihor	RO
RO112	Bistrița-Năsăud	RO
RO113	Cluj	RO
RO114	Maramureș	RO
RO115	Satu Mare	RO
RO116	Sălaj	RO
RO121	Alba	RO
RO122	Brașov	RO
RO123	Covasna	RO
RO124	Harghita	RO
RO125	Mureș	RO
RO126	Sibiu	RO
RO211	Bacău	RO
RO212	Botoșani	RO
RO213	Iași	RO
RO214	Neamț	RO
RO215	Suceava	RO
RO216	Vaslui	RO
RO221	Brăila	RO
RO222	Buzău	RO
RO223	Constanța	RO
RO224	Galați	RO
RO225	Tulcea	RO
RO226	Vrancea	RO
RO311	Argeș	RO
RO312	Călărași	RO
RO313	Dâmbovița	RO
RO314	Giurgiu	RO
RO315	Ialomița	RO

Data Dictionary

Dataset specification for Urban Waste Water Treatment Directive reporting under Article 15 - review * Version October 2023*
created 18/06/2024

Code	Definition	Label
RO316	Prahova	RO
RO317	Teleorman	RO
RO321	Bucureşti	RO
RO322	Ilfov	RO
RO411	Dolj	RO
RO412	Gorj	RO
RO413	Mehedinţi	RO
RO414	Olt	RO
RO415	Vâlcea	RO
RO421	Arad	RO
RO422	Caraş-Severin	RO
RO423	Hunedoara	RO
RO424	Timiş	RO
ROZZZ	Extra-Regio NUTS 3	RO
RS110	Београдска област	RS
RS121	Западнобачка област	RS
RS122	Јужнобанатска област	RS
RS123	Јужнобачка област	RS
RS124	Севернобанатска област	RS
RS125	Севернобачка област	RS
RS126	Средњобанатска област	RS
RS127	Сремска област	RS
RS211	Златиборска област	RS
RS212	Колубарска област	RS
RS213	Мачванска област	RS
RS214	Моравичка област	RS
RS215	Поморавска област	RS
RS216	Расинска област	RS
RS217	Рашка област	RS
RS218	Шумадијска област	RS
RS221	Борска област	RS
RS222	Браничевска област	RS
RS223	Зајечарска област	RS
RS224	Јабланичка област	RS
RS225	Нишавска област	RS
RS226	Пиротска област	RS
RS227	Подунавска област	RS
RS228	Пчињска област	RS
RS229	Топличка област	RS
RSZZZ	Extra-Regio NUTS 3	RS
SE110	Stockholms län	SE
SE121	Uppsala län	SE
SE122	Södermanlands län	SE
SE123	Östergötlands län	SE
SE124	Örebro län	SE
SE125	Västmanlands län	SE
SE211	Jönköpings län	SE
SE212	Kronobergs län	SE

Data Dictionary

Dataset specification for Urban Waste Water Treatment Directive reporting under Article 15 - review * Version October 2023*
created 18/06/2024

Code	Definition	Label
SE213	Kalmar län	SE
SE214	Gotlands län	SE
SE221	Blekinge län	SE
SE224	Skåne län	SE
SE231	Hallands län	SE
SE232	Västra Götalands län	SE
SE311	Värmlands län	SE
SE312	Dalarnas län	SE
SE313	Gävleborgs län	SE
SE321	Västernorrlands län	SE
SE322	Jämtlands län	SE
SE331	Västerbottens län	SE
SE332	Norrbottnens län	SE
SEZZZ	Extra-Regio NUTS 3	SE
SI031	Pomurska	SI
SI032	Podravska	SI
SI033	Koroška	SI
SI034	Savinjska	SI
SI035	Zasavska	SI
SI036	Posavska	SI
SI037	Jugovzhodna Slovenija	SI
SI038	Primorsko-notranjska	SI
SI041	Osrednjeslovenska	SI
SI042	Gorenjska	SI
SI043	Goriška	SI
SI044	Obalno-kraška	SI
SIZZZ	Extra-Regio NUTS 3	SI
SK010	Bratislavský kraj	SK
SK021	Trnavský kraj	SK
SK022	Trenčiansky kraj	SK
SK023	Nitriansky kraj	SK
SK031	Žilinský kraj	SK
SK032	Banskobystrický kraj	SK
SK041	Prešovský kraj	SK
SK042	Košický kraj	SK
SKZZZ	Extra-Regio NUTS 3	SK
TR100	İstanbul	TR
TR211	Tekirdağ	TR
TR212	Edirne	TR
TR213	Kırklareli	TR
TR221	Balıkesir	TR
TR222	Çanakkale	TR
TR310	İzmir	TR
TR321	Aydın	TR
TR322	Denizli	TR
TR323	Muğla	TR
TR331	Manisa	TR
TR332	Afyonkarahisar	TR

Data Dictionary

Dataset specification for Urban Waste Water Treatment Directive reporting under Article 15 - review * Version October 2023*
created 18/06/2024

Code	Definition	Label
TR333	Kütahya	TR
TR334	Uşak	TR
TR411	Bursa	TR
TR412	Eskişehir	TR
TR413	Bilecik	TR
TR421	Kocaeli	TR
TR422	Sakarya	TR
TR423	Düzce	TR
TR424	Bolu	TR
TR425	Yalova	TR
TR510	Ankara	TR
TR521	Konya	TR
TR522	Karaman	TR
TR611	Antalya	TR
TR612	Isparta	TR
TR613	Burdur	TR
TR621	Adana	TR
TR622	Mersin	TR
TR631	Hatay	TR
TR632	Kahramanmaraş	TR
TR633	Osmaniye	TR
TR711	Kırıkkale	TR
TR712	Aksaray	TR
TR713	Niğde	TR
TR714	Nevşehir	TR
TR715	Kırşehir	TR
TR721	Kayseri	TR
TR722	Sivas	TR
TR723	Yozgat	TR
TR811	Zonguldak	TR
TR812	Karabük	TR
TR813	Bartın	TR
TR821	Kastamonu	TR
TR822	Çankırı	TR
TR823	Sinop	TR
TR831	Samsun	TR
TR832	Tokat	TR
TR833	Çorum	TR
TR834	Amasya	TR
TR901	Trabzon	TR
TR902	Ordu	TR
TR903	Giresun	TR
TR904	Rize	TR
TR905	Artvin	TR
TR906	Gümüşhane	TR
TRA11	Erzurum	TR
TRA12	Erzincan	TR
TRA13	Bayburt	TR

Data Dictionary

Dataset specification for Urban Waste Water Treatment Directive reporting under Article 15 - review * Version October 2023*
created 18/06/2024

Code	Definition	Label
TRA21	Ağrı	TR
TRA22	Kars	TR
TRA23	İğdır	TR
TRA24	Ardahan	TR
TRB11	Malatya	TR
TRB12	Elazığ	TR
TRB13	Bingöl	TR
TRB14	Tunceli	TR
TRB21	Van	TR
TRB22	Muş	TR
TRB23	Bitlis	TR
TRB24	Hakkari	TR
TRC11	Gaziantep	TR
TRC12	Adıyaman	TR
TRC13	Kilis	TR
TRC21	Şanlıurfa	TR
TRC22	Diyarbakır	TR
TRC31	Mardin	TR
TRC32	Batman	TR
TRC33	Şırnak	TR
TRC34	Siirt	TR
TRZZZ	Extra-Regio NUTS 3	TR
UKC11	Hartlepool and Stockton-on-Tees	UK
UKC12	South Teesside	UK
UKC13	Darlington	UK
UKC14	Durham CC	UK
UKC21	Northumberland	UK
UKC22	Tyneside	UK
UKC23	Sunderland	UK
UKD11	West Cumbria	UK
UKD12	East Cumbria	UK
UKD33	Manchester	UK
UKD34	Greater Manchester South West	UK
UKD35	Greater Manchester South East	UK
UKD36	Greater Manchester North West	UK
UKD37	Greater Manchester North East	UK
UKD41	Blackburn with Darwen	UK
UKD42	Blackpool	UK
UKD44	Lancaster and Wyre	UK
UKD45	Mid Lancashire	UK
UKD46	East Lancashire	UK
UKD47	Chorley and West Lancashire	UK
UKD61	Warrington	UK
UKD62	Cheshire East	UK
UKD63	Cheshire West and Chester	UK
UKD71	East Merseyside	UK
UKD72	Liverpool	UK
UKD73	Sefton	UK

Data Dictionary

Dataset specification for Urban Waste Water Treatment Directive reporting under Article 15 - review * Version October 2023*
created 18/06/2024

Code	Definition	Label
UKD74	Wirral	UK
UKE11	Kingston upon Hull, City of	UK
UKE12	East Riding of Yorkshire	UK
UKE13	North and North East Lincolnshire	UK
UKE21	York	UK
UKE22	North Yorkshire CC	UK
UKE31	Barnsley, Doncaster and Rotherham	UK
UKE32	Sheffield	UK
UKE41	Bradford	UK
UKE42	Leeds	UK
UKE44	Calderdale and Kirklees	UK
UKE45	Wakefield	UK
UKF11	Derby	UK
UKF12	East Derbyshire	UK
UKF13	South and West Derbyshire	UK
UKF14	Nottingham	UK
UKF15	North Nottinghamshire	UK
UKF16	South Nottinghamshire	UK
UKF21	Leicester	UK
UKF22	Leicestershire CC and Rutland	UK
UKF24	West Northamptonshire	UK
UKF25	North Northamptonshire	UK
UKF30	Lincolnshire	UK
UKG11	Herefordshire, County of	UK
UKG12	Worcestershire	UK
UKG13	Warwickshire	UK
UKG21	Telford and Wrekin	UK
UKG22	Shropshire CC	UK
UKG23	Stoke-on-Trent	UK
UKG24	Staffordshire CC	UK
UKG31	Birmingham	UK
UKG32	Solihull	UK
UKG33	Coventry	UK
UKG36	Dudley	UK
UKG37	Sandwell	UK
UKG38	Walsall	UK
UKG39	Wolverhampton	UK
UKH11	Peterborough	UK
UKH12	Cambridgeshire CC	UK
UKH14	Suffolk	UK
UKH15	Norwich and East Norfolk	UK
UKH16	North and West Norfolk	UK
UKH17	Breckland and South Norfolk	UK
UKH21	Luton	UK
UKH23	Hertfordshire	UK
UKH24	Bedford	UK
UKH25	Central Bedfordshire	UK
UKH31	Southend-on-Sea	UK

Data Dictionary

Dataset specification for Urban Waste Water Treatment Directive reporting under Article 15 - review * Version October 2023*
created 18/06/2024

Code	Definition	Label
UKH32	Thurrock	UK
UKH34	Essex Haven Gateway	UK
UKH35	West Essex	UK
UKH36	Heart of Essex	UK
UKH37	Essex Thames Gateway	UK
UKI31	Camden and City of London	UK
UKI32	Westminster	UK
UKI33	Kensington & Chelsea and Hammersmith & Fulham	UK
UKI34	Wandsworth	UK
UKI41	Hackney and Newham	UK
UKI42	Tower Hamlets	UK
UKI43	Haringey and Islington	UK
UKI44	Lewisham and Southwark	UK
UKI45	Lambeth	UK
UKI51	Bexley and Greenwich	UK
UKI52	Barking & Dagenham and Havering	UK
UKI53	Redbridge and Waltham Forest	UK
UKI54	Enfield	UK
UKI61	Bromley	UK
UKI62	Croydon	UK
UKI63	Merton, Kingston upon Thames and Sutton	UK
UKI71	Barnet	UK
UKI72	Brent	UK
UKI73	Ealing	UK
UKI74	Harrow and Hillingdon	UK
UKI75	Hounslow and Richmond upon Thames	UK
UKJ11	Berkshire	UK
UKJ12	Milton Keynes	UK
UKJ13	Buckinghamshire CC	UK
UKJ14	Oxfordshire	UK
UKJ21	Brighton and Hove	UK
UKJ22	East Sussex CC	UK
UKJ25	West Surrey	UK
UKJ26	East Surrey	UK
UKJ27	West Sussex (South West)	UK
UKJ28	West Sussex (North East)	UK
UKJ31	Portsmouth	UK
UKJ32	Southampton	UK
UKJ34	Isle of Wight	UK
UKJ35	South Hampshire	UK
UKJ36	Central Hampshire	UK
UKJ37	North Hampshire	UK
UKJ41	Medway	UK
UKJ43	Kent Thames Gateway	UK
UKJ44	East Kent	UK
UKJ45	Mid Kent	UK
UKJ46	West Kent	UK

Data Dictionary

Dataset specification for Urban Waste Water Treatment Directive reporting under Article 15 - review * Version October 2023*
created 18/06/2024

Code	Definition	Label
UKK11	Bristol, City of	UK
UKK12	Bath and North East Somerset, North Somerset and South Gloucestershire	UK
UKK13	Gloucestershire	UK
UKK14	Swindon	UK
UKK15	Wiltshire CC	UK
UKK23	Somerset	UK
UKK24	Bournemouth, Christchurch and Poole	UK
UKK25	Dorset	UK
UKK30	Cornwall and Isles of Scilly	UK
UKK41	Plymouth	UK
UKK42	Torbay	UK
UKK43	Devon CC	UK
UKL11	Isle of Anglesey	UK
UKL12	Gwynedd	UK
UKL13	Conwy and Denbighshire	UK
UKL14	South West Wales	UK
UKL15	Central Valleys	UK
UKL16	Gwent Valleys	UK
UKL17	Bridgend and Neath Port Talbot	UK
UKL18	Swansea	UK
UKL21	Monmouthshire and Newport	UK
UKL22	Cardiff and Vale of Glamorgan	UK
UKL23	Flintshire and Wrexham	UK
UKL24	Powys	UK
UKM50	Aberdeen City and Aberdeenshire	UK
UKM61	Caithness & Sutherland and Ross & Cromarty	UK
UKM62	Inverness & Nairn and Moray, Badenoch & Strathspey	UK
UKM63	Lochaber, Skye & Lochalsh, Arran & Cumbrae and Argyll & Bute	UK
UKM64	Na h-Eileanan Siar (Western Isles)	UK
UKM65	Orkney Islands	UK
UKM66	Shetland Islands	UK
UKM71	Angus and Dundee City	UK
UKM72	Clackmannanshire and Fife	UK
UKM73	East Lothian and Midlothian	UK
UKM75	Edinburgh, City of	UK
UKM76	Falkirk	UK
UKM77	Perth & Kinross and Stirling	UK
UKM78	West Lothian	UK
UKM81	East Dunbartonshire, West Dunbartonshire and Helensburgh & Lomond	UK
UKM82	Glasgow City	UK
UKM83	Inverclyde, East Renfrewshire and Renfrewshire	UK
UKM84	North Lanarkshire	UK
UKM91	Scottish Borders	UK
UKM92	Dumfries & Galloway	UK

Data Dictionary

Dataset specification for Urban Waste Water Treatment Directive reporting under Article 15 - review * Version October 2023*
created 18/06/2024

Code	Definition	Label
UKM93	East Ayrshire and North Ayrshire mainland	UK
UKM94	South Ayrshire	UK
UKM95	South Lanarkshire	UK
UKN0A	Derry City and Strabane	UK
UKN0B	Mid Ulster	UK
UKN0C	Causeway Coast and Glens	UK
UKN0D	Antrim and Newtownabbey	UK
UKN0E	Lisburn and Castlereagh	UK
UKN0F	Mid and East Antrim	UK
UKN0G	Fermanagh and Omagh	UK
UKN06	Belfast	UK
UKN07	Armagh City, Banbridge and Craigavon	UK
UKN08	Newry, Mourne and Down	UK
UKN09	Ards and North Down	UK
UKZZZ	Extra-Regio NUTS 3	UK

4.1.8.3 bigCityID (Released at 16 May 2024) codelist

Code	Definition	Label
AT006	GRAZ	AT
AT007	INNSBRUCK	AT
AT014	LINZ	AT
AT016	SALZBURG	AT
AT022	WIEN	AT
ATAG_2- K1931629	Klagenfurt (Worthersee Ost)	AT
ATAG_2- K1939997	Villach	AT
ATAG_3-11	Raum Schwechat (Schwechat-Mannsworth)	AT
ATAG_3-47	Raum St. Polten (Traismauer-Stollhofen)	AT
ATAG_3-119	Raum Krems (Krems-Weinzierl)	AT
ATAG_3-449	Raum Wiener Neustadt (Wiener Neustadt- Lichtenworth)	AT
ATAG_4- 41812001	Wels und Umgebung	AT
ATAG_7- 7930111	Strass/Zillertal (Achtal-Inntal-Zillertal)	AT
ATAG_8- Hofsteig	Hard (Region Hofsteig)	AT
ATAG_8- Hohenems	Hohenems (Region Hohenems)	AT
ATAG_8- Meiningen	Meiningen (Region Feldkirch)	AT
BE2	OOSTENDE	BE
BE004	ANTWERPEN	BE
BE013	BRUGGE	BE
BE014	BRUXELLES/BRUSSEL	BE
BE015	CHARLEROI	BE
BE022	GENT	BE

Data Dictionary

Dataset specification for Urban Waste Water Treatment Directive reporting under Article 15 - review * Version October 2023*
created 18/06/2024

Code	Definition	Label
BE034	LIEGE	BE
BE044	MONS	BE
BE310	WAVRE	BE
BE324	MOUSCRON	BE
BE325	LA LOUVIERE	BE
BG003	BURGAS	BG
BG014	PLOVDIV	BG
BG016	RUSE	BG
BG020	SOFIYA	BG
BG021	STARA ZAGORA	BG
BG023	VARNA	BG
BGAG51500_00	Nesebar-Ravda-Slanchev bryag	BG
BGAG55155_00	Pazardzhik	BG
CH_CITY_0230	Winterthur	CH
CH_CITY_0261	Zürich	CH
CH_CITY_0351	Bern	CH
CH_CITY_2701	Basel	CH
CH_CITY_5586	Lausanne	CH
CH_CITY_6621	Geneve	CH
CY001	NICOSIA	CY
CY005	LIMASSOL	CY
CZ003	BRNO	CZ
CZ015	HRADEC KRALOVE	CZ
CZ029	LIBEREC	CZ
CZ039	OLOMOUC	CZ
CZ042	OSTRAVA	CZ
CZ046	PLZEN	CZ
CZ047	PRAHA	CZ
DE001	AACHEN	DE
DE025	AUGSBURG	DE
DE055	BERGISCH GLADBACH	DE
DE057	BERLIN	DE
DE059	BIELEFELD	DE
DE067	BOCHUM	DE
DE068	BONN	DE
DE072	BOTTROP	DE
DE076	BRAUNSCHWEIG	DE
DE077	BREMEN	DE
DE078	BREMERHAVEN	DE
DE093	CHEMNITZ	DE
DE098	COTTBUS	DE
DE103	DARMSTADT	DE
DE109	DESSAU	DE
DE119	DORTMUND	DE
DE121	DRESDEN	DE
DE123	DUISBURG	DE
DE126	DUESSELDORF	DE
DE144	ERFURT	DE

Data Dictionary

Dataset specification for Urban Waste Water Treatment Directive reporting under Article 15 - review * Version October 2023*
created 18/06/2024

Code	Definition	Label
DE147	ERLANGEN	DE
DE151	ESSEN	DE
DE163	FRANKFURT AM MAIN	DE
DE167	FREIBURG IM BREISGAU	DE
DE187	GELSENKIRCHEN	DE
DE189	GERA	DE
DE204	GOETTINGEN	DE
DE216	HAGEN	DE
DE219	HALLE	DE
DE221	HAMBURG	DE
DE223	HAMM	DE
DE226	HANNOVER	DE
DE230	HEIDELBERG	DE
DE233	HEILBRONN	DE
DE244	HERNE	DE
DE250	HILDESHEIM	DE
DE267	JENA	DE
DE274	KARLSRUHE	DE
DE275	KASSEL	DE
DE283	KIEL	DE
DE287	KOBLENZ	DE
DE288	KOELN	DE
DE295	KREFELD	DE
DE314	LEIPZIG	DE
DE319	LEVERKUSEN	DE
DE331	LUEBECK	DE
DE336	LUDWIGSHAFEN AM RHEIN	DE
DE339	MAGDEBURG	DE
DE341	MAINZ	DE
DE342	MANNHEIM	DE
DE361	MOERS	DE
DE362	MONCHEN-GLADBACH	DE
DE369	MUELHEIM AN DER RUHR	DE
DE370	MUENCHEN	DE
DE372	MUENSTER	DE
DE387	NEUSS	DE
DE400	NURNBERG	DE
DE402	OBERHAUSEN	DE
DE407	OFFENBACH AM MAIN	DE
DE409	OLDENBURG	DE
DE412	OSNABRUECK	DE
DE417	PADERBORN	DE
DE423	PFORZHEIM	DE
DE431	POTSDAM	DE
DE443	RECKLINGHAUSEN	DE
DE444	REGENSBURG	DE
DE447	REMSCHIED	DE
DE461	ROSTOCK	DE

Data Dictionary

Dataset specification for Urban Waste Water Treatment Directive reporting under Article 15 - review * Version October 2023*
created 18/06/2024

Code	Definition	Label
DE468	SAARBRUECKEN	DE
DE470	SALZGITTER	DE
DE490	SCHWERIN	DE
DE498	SIEGEN	DE
DE503	SOLINGEN	DE
DE526	STUTTGART	DE
DE538	ULM	DE
DE583	WIESBADEN	DE
DE591	WITTEN	DE
DE596	WOLFSBURG	DE
DE600	WUPPERTAL	DE
DE602	WUERZBURG	DE
DE607	ZWICKAU	DE
DEAG_BW1155 10000016	Boblingen-Sindelfingen/KW 1	DE
DEAG_BW1175 10000062	Goppingen	DE
DEAG_BW2165 10000007	Buhl und Umgebung, Vimbuch	DE
DEAG_BW2265 10000005	Bergstrasse, Weinheim	DE
DEAG_BW2265 10000007	Schwetzingen-Ketsch	DE
DEAG_BW3355 10000005	Konstanz	DE
DEAG_BW3365 10000001	Wieseverband, Weil am Rhein-Bandlegrund	DE
DEAG_BW4165 10000066	Tubingen	DE
DEAG_BW4365 10000025	Mariatal, Ravensburg-Eschach-Langwiese	DE
DEAG_BYAB- K0022	Gemeinschaftsklaranlage Bayer. Untermain GmbH	DE
DEAG_BYHO- K0002	ZV Sachsische Saale	DE
DEAG_BYHO- K0089	Bayreuth	DE
DEAG_BYHO- K0180	Kulmbach	DE
DEAG_BYIN- K0003	ZV ZENTRALKLAERANLAGE INGOLSTADT	DE
DEAG_BYKC- K0001	BAMBERG	DE
DEAG_BYKE- K0020	ZV GRUPPENKLAERWERK KEMPTEN S. LAUBEN	DE
DEAG_BYKG- K0001	Schweinfurt	DE
DEAG_BYM- K0121	AmperVerband	DE
DEAG_BYN- K0003	FUERTH	DE
DEAG_BYRO- K0001	ROSENHEIM	DE

Data Dictionary

Dataset specification for Urban Waste Water Treatment Directive reporting under Article 15 - review * Version October 2023*
created 18/06/2024

Code	Definition	Label
DEAG_HE06435 0140131	Hanau / Nordwest	DE
DEAG_HE06531 0050471	Giessen / Margaretenhutte/Sudliche Lahns	DE
DEAG_HE06534 0143511	Marburg / Cappel	DE
DEAG_HE06631 0091101	Fulda / Glaserzell	DE
DEAG_MV06.06. 1 wbu1533	Wismar	DE
DEAG_MV52.74. 3 wbu2539	Stavenhagen	DE
DEAG_NI25200 6201	Hameln	DE
DEAG_NI25502 3201	Holzminden	DE
DEAG_NI35201 1201	Cuxhaven	DE
DEAG_NI35502 2201	Luneburg	DE
DEAG_NI45403 2201	Lingen	DE
DEAG_NI45601 5201	Nordhorn	DE
DEAG_NW35	Stadt Duren	DE
DEAG_NW316	Stadt Gutersloh	DE
DEAG_NW329	Stadt Rheda-Wiedenbruck	DE
DEAG_NW905	Stadt Dinslaken	DE
DEAG_NW1913	Stadt Sankt Augustin	DE
DEAG_NW2516	Stadt Lunen	DE
DEAG_NW2529	Stadt Kamen	DE
DEAG_NW2782	Stadt Minden	DE
DEAG_NW2797	Stadt Herford	DE
DEAG_NW3013	Stadt Coesfeld	DE
DEAG_NW3061	Stadt Rheine	DE
DEAG_RP10060 1008	Kaiserslautern	DE
DEAG_RP10243 0091	Worms	DE
DEAG_SH56027	AZV Pinneberg	DE
DEAG_SH58044	Neumunster	DE
DEAG_ST15154 1000001	Bitterfeld, Wolfen	DE
DK001	AALBORG	DK
DK013	KOEBENHAVN	DK
DK017	ODENSE	DK
DK026	AARHUS	DK
DK278	ESBJERG	DK
DK367	FREDERICIA CENTRALRENS	DK
DK378	HOLSTEBRO	DK
DK400	?BY	DK
DK429	SKAGEN	DK

Data Dictionary

Dataset specification for Urban Waste Water Treatment Directive reporting under Article 15 - review * Version October 2023*
created 18/06/2024

Code	Definition	Label
DK434	RANDERS	DK
DK437	HERNING	DK
DK455	HORSENS	DK
EE002	TALLINN	EE
EE003	TARTU	EE
EEIV0044	Kohtla-Jarve	EE
EL005	ATHINAI	EL
EL010	IRAKLION	EL
EL023	LARISA	EL
EL025	PATRAI	EL
EL031	THESSALONIKI	EL
EL035	VOLOS	EL
ES003	ALBACETE	ES
ES005	ALCALA DE HENARES	ES
ES014	ALGECIRAS	ES
ES016	ALICANTE	ES
ES019	ALMERIA	ES
ES030	BADAJOS	ES
ES033	BARCELONA	ES
ES037	BILBAO	ES
ES039	BURGOS	ES
ES042	CADIZ	ES
ES052	CASTELLON DE LA PLANA	ES
ES059	CORDOBA	ES
ES068	DONOSTIA-SAN SEBASTIAN	ES
ES075	ELCHE	ES
ES081	FUENLABRADA	ES
ES086	GIJON	ES
ES087	GRANADA	ES
ES092	HUELVA	ES
ES099	JAEN	ES
ES100	JEREZ DE LA FRONTERA	ES
ES102	LA CORUNA	ES
ES108	LAS PALMAS DE GRAN CANARIA	ES
ES110	LEON	ES
ES111	LERIDA	ES
ES114	LOGRONO	ES
ES119	MADRID	ES
ES121	MALAGA	ES
ES127	MATARO	ES
ES139	MURCIA	ES
ES146	OVIEDO	ES
ES148	PALMA DE MALLORCA	ES
ES149	PAMPLONA	ES
ES169	SABADELL	ES
ES171	SALAMANCA	ES
ES181	SANTA CRUZ DE TENERIFE	ES
ES183	SANTANDER	ES

Data Dictionary

Dataset specification for Urban Waste Water Treatment Directive reporting under Article 15 - review * Version October 2023*
created 18/06/2024

Code	Definition	Label
ES188	SEVILLA	ES
ES194	TERRASA	ES
ES206	VALENCIA	ES
ES208	VALLADOLID	ES
ES211	VIGO	ES
ES220	VITORIA-GASTEIZ	ES
ES225	ZARAGOZA	ES
ES232	ALCORCON	ES
ES259	BADALONA	ES
ES306	MONTCADA	ES
ES332	GETAFE	ES
ES335	HOSPITALET DE LLOBREGAT (L')	ES
ES345	LEGANES	ES
ES374	MOSTOLES	ES
ES424	SAN VICENTE DE BARAKALDO	ES
ES436	SANTA COLOMA DE GRAMENET	ES
ES12906700050 20	PEÑON DEL CUERVO	ES
ES12906900150 10	ARROYO DE LA VIBORA	ES
ES14107000010 10	ALJARAFE II	ES
ES33300401010 10	AVILES	ES
ES33304419010 11	NORA-NOREA	ES
ES53800108000 10	ADEJE-ARONA OESTE (ADEJE,ARONA)	ES
ES63908500050 10	VUELTA OSTRERA	ES
ES70501900030 10	AVILA	ES
ES72411500210 20	PONFERRADA	ES
ES73412000010 10	PALENCIA	ES
ES74019400060 10	SEGOVIA	ES
ES81300500020 10	ALCAZAR DE SAN JUAN- CAMPO DE CRIPTANA	ES
ES81303400020 10	CIUDAD REAL-MIGUELTURRA	ES
ES84516500060 10	TALAVERA DE LA REINA	ES
ES90809600010 10	GRANOLLERS	ES
ES90810500010 10	LLAGOSTA, LA	ES
ES90813600010 10	MONTORNES DEL VALLES	ES
ES90816300010 40	PINEDA DE MAR	ES

Data Dictionary

Dataset specification for Urban Waste Water Treatment Directive reporting under Article 15 - review * Version October 2023*
created 18/06/2024

Code	Definition	Label
ES90816900010	PRAT DE LLOBREGAT (EL)	ES
ES90818400010	RUBI	ES
ES90821100010	SANT FELIU DE LLOBREGAT	ES
ES90829800010	VIC	ES
ES90830100010	GAVA-VILADECANS	ES
ES91707900050	GIRONA	ES
ES94314800130	TARRAGONA	ES
ES10030310001022	BENIDORM, FINESTRAT, L'ALFAS DEL PI, LA NUCIA	ES
ES10030660001010	ELDA, MONOVER, PETRER, SAX	ES
ES10031330002060	TORREVIEJA	ES
ES10461100001010	ALQUAS, ALDAIA, MANISES, MISLATA, QUART DE POBLET, VALENCIA, XIRIVELLA	ES
ES10461310002010	RJO, BENIFLA, BENIRREDRA , DAIMUS, GANDIA, GUARDAMAR DE LA SAFOR, L'ALQUERIA DE LA COMTESSA, LA FONT D'EN CARROS, MIRAMAR, PALMERA, PILES, POTRIES, RAFELCÓFER, REAL DE GANDIA, VILLALONGA	ES
ES10461990001010	ALBUIXECH, EMPERADOR, LA POBLA DE FARNALS, MASSALFASSAR, MASSAMAGRELL, MUSEROS, PUZOL, PUIG, RAFELBUNYOL	ES
ES12150782911010	SANTIAGO	ES
ES13280130002010	ARANJUEZ	ES
ES13280140001010	ARGANDA	ES
ES13280470001010	COLLADO VILLALBA	ES
ES13280960003010	NAVALCARNERO	ES
ES13281300002010	SAN FERNANDO DE HENARES	ES
ES13281480001010	TORREJÓN DE ARDOZ	ES
ES14300160001030	CARTAGENA	ES
ES14300161912010	MAR MENOR SUR	ES
ES14300270011011	MOLINA DE SEGURA NORTE	ES
ES18510010000000	CEUTA	ES
FI003	HELSINKI	FI
FI019	LAHTI	FI

Data Dictionary

Dataset specification for Urban Waste Water Treatment Directive reporting under Article 15 - review * Version October 2023*
created 18/06/2024

Code	Definition	Label
FI023	OULU	FI
FI034	TAMPERE	FI
FI036	TURKU	FI
FIYKR05_T0014 77	Pori	FI
FR009	AMIENS	FR
FR010	ANGERS	FR
FR011	ANGOULEME	FR
FR012	ANNECY	FR
FR024	AVIGNON	FR
FR028	BIARRITZ	FR
FR033	BESANCON	FR
FR034	BETHUNE	FR
FR037	BORDEAUX	FR
FR042	BREST	FR
FR045	CAEN	FR
FR047	CALAIS	FR
FR056	CHAMBERY	FR
FR064	CLERMONT-FERRAND	FR
FR074	DIJON	FR
FR076	DOUAI	FR
FR079	COUDEKERQUE-BRANCHE	FR
FR095	CANNES-GRASSE-ANTIBES	FR
FR096	GRENOBLE	FR
FR098	HAGONDANGE	FR
FR107	ROCHELLE	FR
FR112	HAVRE	FR
FR113	LE MANS	FR
FR115	LENS	FR
FR118	LILLE	FR
FR119	LIMOGES	FR
FR122	LORIENT	FR
FR124	LYON	FR
FR128	MARSEILLE-AIX-EN-PROVENCE	FR
FR130	MAUBEUGE	FR
FR132	MELUN	FR
FR134	METZ	FR
FR140	MONTBELIARD	FR
FR145	MONTPELLIER	FR
FR147	MULHOUSE	FR
FR148	NANCY	FR
FR149	NANTES	FR
FR152	NICE	FR
FR153	NIMES	FR
FR156	ORLEANS	FR
FR159	PARIS	FR
FR160	PAU	FR
FR162	PERPIGNAN	FR

Data Dictionary

Dataset specification for Urban Waste Water Treatment Directive reporting under Article 15 - review * Version October 2023*
created 18/06/2024

Code	Definition	Label
FR165	POITIERS	FR
FR170	REIMS	FR
FR171	RENNES	FR
FR176	ROUEN	FR
FR181	SAINT ETIENNE	FR
FR184	SAINT NAZAIRE	FR
FR197	STRASBOURG	FR
FR199	THIONVILLE	FR
FR201	TOULON	FR
FR202	TOULOUSE	FR
FR203	TOURS	FR
FR205	TROYES	FR
FR208	VALENCE	FR
FR209	VALENCIENNES	FR
FR01000015922 0	FACHES-THUMESNIL	FR
FR01000015951 2	ROUBAIX	FR
FR01000016204 1	ARRAS	FR
FR01000016216 0	BOULOGNE-SUR-MER	FR
FR01000016235 1	FOUQUIERES-LES-LENS	FR
FR02000016806 6	COLMAR	FR
FR03000017724 3	LAGNY-SUR-MARNE	FR
FR03000017728 4	MEAUX	FR
FR03000017864 6	VERSAILLES	FR
FR03000019122 8	EVRY	FR
FR03000019512 7	CERGY-PONTOISE	FR
FR03000019558 5	SARCELLES	FR
FR04000012923 2	QUIMPER	FR
FR04000015313 0	LAVAL	FR
FR05000011220 2	RODEZ	FR
FR05000011903 1	BRIVE-LA-GAILLARDE	FR
FR06000017127 0	MACON	FR
FR06000018306 1	FREJUS	FR
FR10000019741 4	SAINT-LOUIS	FR
HRBC_0001116	Rijeka	HR

Data Dictionary

Dataset specification for Urban Waste Water Treatment Directive reporting under Article 15 - review * Version October 2023*
created 18/06/2024

Code	Definition	Label
HRBC_0001131	Split-Solin	HR
HRBC_0004008	Zagreb	HR
HRBC_0007012	Osijek	HR
HU006	BUDAPEST	HU
HU009	DEBRECEN	HU
HU018	GYOR	HU
HU038	MISKOLC	HU
HU049	PECS	HU
HU053	HODMEZOVASARHELY	HU
HU054	SZEGED	HU
HU055	SZEKESFEHERVAR	HU
HU062	KECSKEMET	HU
HU064	NYIREGYHAZA	HU
HU065	SZOMBATHELY	HU
IE002	CORK	IE
IE006	DUBLIN	IE
IE010	Dundalk	IE
IE011	Killybegs	IE
IS001	REYKJAVIK	IS
IT009	CERVIA	IT
IT019	ANCONA	IT
IT035	AVERSA	IT
IT042	BARI	IT
IT048	BERGAMO	IT
IT054	BOLOGNA	IT
IT058	BRESCIA	IT
IT063	CAGLIARI	IT
IT084	CASERTA	IT
IT093	CATANIA	IT
IT123	COMO	IT
IT131	COSENZA	IT
IT152	FERRARA	IT
IT154	FIRENZE	IT
IT155	FOGGIA	IT
IT170	GALLARATE	IT
IT174	GENOVA	IT
IT200	LA SPEZIA	IT
IT213	LIVORNO	IT
IT215	LUCCA	IT
IT231	MASSA	IT
IT239	MESSINA	IT
IT240	MILANO	IT
IT246	MODENA	IT
IT267	NAPOLI	IT
IT270	FORLÌ	IT
IT293	PADOVA	IT
IT295	PALERMO	IT
IT298	PARMA	IT

Data Dictionary

Dataset specification for Urban Waste Water Treatment Directive reporting under Article 15 - review * Version October 2023*
created 18/06/2024

Code	Definition	Label
IT302	PERUGIA	IT
IT304	PESCARA	IT
IT311	PISA	IT
IT312	PISTOIA	IT
IT327	PRATO	IT
IT335	REGGIO DI CALABRIA	IT
IT336	REGGIO NELL'EMILIA	IT
IT342	RIMINI	IT
IT344	ROMA	IT
IT353	SALERNO	IT
IT395	SIRACUSA	IT
IT402	TARANTO	IT
IT410	TORINO	IT
IT419	TREVISO	IT
IT421	TRIESTE	IT
IT423	UDINE	IT
IT426	VARESE	IT
IT434	VERONA	IT
IT437	VICENZA	IT
IT737	MESTRE	IT
IT789	COMACCHIO	IT
IT945	RAVENNA	IT
IT946	PIACENZA	IT
LT002	KAUNAS	LT
LT003	KLAIPEDA	LT
LT004	PANEVEZYS	LT
LT005	SIAULIAI	LT
LT006	VILNIUS	LT
LU002	LUXEMBOURG	LU
LV001	DAUGAVPILS	LV
LV003	LIEPAJA	LV
LV004	RIGA	LV
MT001	VALLETTA	MT
NLBG01033	GRONINGEN	NL
NLBG05013	ENSCHDEDE	NL
NLBG05017	HENGELO	NL
NLBG07020	ARNHEM	NL
NLBG08011	HARDERWIJK	NL
NLBG09024	NIJMEGEN	NL
NLBG10009	UTRECHT	NL
NLBG10027	AMERSFOORT	NL
NLBG12004	BEVERWIJK	NL
NLBG15005	'S-GRAVENHAGE	NL
NLBG17061	ROTTERDAM	NL
NLBG25017	BREDA	NL
NLBG25021	BERGEN OP ZOOM	NL
NLBG27003	EINDHOVEN	NL
NLBG27008	'S HERTOGENBOSCH	NL

Data Dictionary

Dataset specification for Urban Waste Water Treatment Directive reporting under Article 15 - review * Version October 2023*
created 18/06/2024

Code	Definition	Label
NLBG28003	HELMOND	NL
NLBG28005	VEGHEL	NL
NLBG29002	OSS	NL
NLBG30015	HEERLEN	NL
NLBG30017	VENLO	NL
NLBG31003	AMSTERDAM	NL
NLBG32001	TILBURG	NL
NO003	BERGEN	NO
NO017	OSLO	NO
NO025	STAVANGER	NO
NO029	TRONDHEIM	NO
NO051	FREDRIKSTAD/SARPSBORG	NO
NO052	HAMAR	NO
NO053	DRAMMEN	NO
NO054	TØNSBERG	NO
NO055	KRISTIANSAND 1	NO
NO056	VARHAUG	NO
PL008	BIALYSTOK	PL
PL010	BIELSKO-BIALA	PL
PL017	BYDGOSZCZ	PL
PL018	BYTOM	PL
PL023	CHORZOW	PL
PL027	CZESTOCHOWA	PL
PL028	DABROWA GORNICZA	PL
PL032	ELBLAG	PL
PL034	GDANSK	PL
PL035	GDYNIA	PL
PL037	GLIWICE	PL
PL042	GORZOWWIELKOPOLSKI	PL
PL047	GRUDZIADZ	PL
PL059	KALISZ	PL
PL061	KATOWICE	PL
PL064	KIELCE	PL
PL073	KOSZALIN	PL
PL074	KRAKOW	PL
PL084	LEGNICA	PL
PL086	LODZ	PL
PL093	LUBLIN	PL
PL113	OLSZTYN	PL
PL115	OPOLE	PL
PL128	PLOCK	PL
PL130	POZNAN	PL
PL138	RADOM	PL
PL141	RYBNIK	PL
PL142	RZESZOW	PL
PL150	SLUPSK	PL
PL153	SOSNOWIEC	PL
PL167	SZCZECIN	PL

Data Dictionary

Dataset specification for Urban Waste Water Treatment Directive reporting under Article 15 - review * Version October 2023*
created 18/06/2024

Code	Definition	Label
PL171	TARNOW	PL
PL176	TORUN	PL
PL179	TYCHY	PL
PL181	WALBRZYCH	PL
PL183	WARSZAWA	PL
PL186	WLOCLAWEK	PL
PL189	WROCLAW	PL
PL192	ZABRZE	PL
PL201	ZIELONA GORA	PL
PL206	RUDA SLASKA	PL
PL207	JASTRZEBIE-ZDROJ	PL
PT004	AMADORA	PT
PT018	LISBOA	PT
PT022	PORTO	PT
PTAGL016	Barreiro/Moita	PT
PTAGL048	Coimbra	PT
PTAGL049	Costa de Aveiro	PT
PTAGL060	Alcanena	PT
PTAGL065	Alverca	PT
PTAGL070	Costa do Estoril	PT
PTAGL085	Setubal	PT
PTAGL097	Braga	PT
PTAGL103	Guimaraes	PT
PTAGL105	Matosinhos	PT
PTAGL116	Santo Tirso	PT
PTAGL117	Gaia/Litoral	PT
PTAGL131	Loures/Frielas	PT
PTAGL306	Famalicao/Sto Tirso/Trofa	PT
PTAGL508	Ria Formosa Central	PT
RO005	ARAD	RO
RO006	BACAU	RO
RO007	BAIA MARE	RO
RO016	BOTOSANI	RO
RO018	BRAILA	RO
RO019	BRASOV	RO
RO020	BUCURESTI	RO
RO022	BUZAU	RO
RO033	CLUJ-NAPOCA	RO
RO036	CONSTANTA	RO
RO038	CRAIOVA	RO
RO049	GALATI	RO
RO056	IASI	RO
RO070	ORADEA	RO
RO075	PIATRA NEAMT	RO
RO076	PITESTI	RO
RO077	PLOIESTI	RO
RO082	RIMNICU VILCEA	RO
RO087	SATU MARE	RO

Data Dictionary

Dataset specification for Urban Waste Water Treatment Directive reporting under Article 15 - review * Version October 2023*
created 18/06/2024

Code	Definition	Label
RO090	SIBIU	RO
RO094	SUCEAVA	RO
RO096	TIMISOARA	RO
RO100	TIRGU MURES	RO
RO112	DROBETA-TURNU SEVERIN	RO
SE008	GOETEBORG	SE
SE026	MALMOE	SE
SE036	STOCKHOLM	SE
SE044	UPPSALA	SE
SE054	VAESTERAAS	SE
SE_AGGLO_100 4	HELSINGBORG	SE
SE_AGGLO_100 5	LINKOEPING	SE
SI009	LJUBLJANA	SI
SI010	MARIBOR	SI
SK002	NITRA	SK
SK004	BRATISLAVA	SK
SK006	LIPTOVSKY MIKULAS	SK
SK008	RUZOMBEROK	SK
SK010	ZILINA	SK
SK012	KOSICE	SK
UK002	ABERDEEN	UK
UK008	ALDERSHOT	UK
UK026	BASILDON	UK
UK031	BELFAST	UK
UK034	BIRKENHEAD	UK
UK038	BLACKBURN/DARWEN	UK
UK039	BLACKPOOL	UK
UK044	BOURNEMOUTH	UK
UK050	BRIDGEND	UK
UK051	BRIGHTON/WORTHING/LITTLEHAMPTON	UK
UK052	BRISTOL	UK
UK055	BURNLEY/NELSON	UK
UK062	CAMBRIDGE	UK
UK066	CARDIFF	UK
UK070	CHELTENHAM/CHARLTON KINGS	UK
UK073	CHESTERFIELD/STAVELEY	UK
UK087	COVENTRY/BEDWORTH	UK
UK089	CRAWLEY	UK
UK095	DEARNE VALLEY	UK
UK097	DERBY	UK
UK098	DONCASTER	UK
UK103	DUNDEE	UK
UK110	EDINBURGH	UK
UK122	GLASGOW	UK
UK125	GLOUCESTER	UK
UK132	LONDON	UK

Data Dictionary

Dataset specification for Urban Waste Water Treatment Directive reporting under Article 15 - review * Version October 2023*
created 18/06/2024

Code	Definition	Label
UK133	GREATER MANCHESTER	UK
UK135	GRIMSBY/CLEETHORPES	UK
UK143	HASTINGS/BEXHILL	UK
UK149	HIGH WYCOMBE	UK
UK159	IPSWICH	UK
UK168	KINGSTON-UPON-HULL	UK
UK173	LEICESTER	UK
UK178	LIVERPOOL	UK
UK184	LUTON/DUNSTABLE	UK
UK190	MANSFIELD	UK
UK193	MILTON KEYNES	UK
UK200	NEWPORT	UK
UK204	NORTHAMPTON	UK
UK207	NORWICH	UK
UK208	NOTTINGHAM	UK
UK211	OXFORD	UK
UK214	PETERBOROUGH	UK
UK216	PLYMOUTH	UK
UK221	PORTSMOUTH	UK
UK223	PRESTON	UK
UK224	READING/WOKINGHAM	UK
UK238	SHEFFIELD	UK
UK241	SLOUGH	UK
UK242	SOUTHAMPTON/EASTLEIGH	UK
UK243	SOUTHEND	UK
UK244	SOUTHPORT/FORMBY	UK
UK246	ST. ALBANS/HATFIELD	UK
UK256	SUNDERLAND/WHITBURN	UK
UK259	SWANSEA	UK
UK260	SWINDON	UK
UK263	TEESSIDE	UK
UK267	THANET	UK
UK268	THE MEDWAY TOWNS	UK
UK269	THE POTTERIES	UK
UK271	TORBAY	UK
UK274	TYNESIDE	UK
UK275	WARRINGTON	UK
UK279	WEST MIDLANDS	UK
UK280	WEST YORKSHIRE	UK
UK287	WIGAN	UK
UK301	YORK	UK
UK319	TELFORD	UK
UK320	Wellingborough	UK
UK321	Tilbury	UK
UK322	Hertford	UK
UK323	Burton	UK
UK324	Bedford	UK
UK325	Fareham	UK

Data Dictionary

Dataset specification for Urban Waste Water Treatment Directive reporting under Article 15 - review * Version October 2023*
created 18/06/2024

Code	Definition	Label
UK326	Poole	UK
UK327	Levenmouth	UK
UK328	Meadowhead	UK

4.1.8.4 aggChanges (Released at 16 May 2024) codelist

Code	Definition	Label
false	Value auto-created by DD	Auto-created by DD
true	Value auto-created by DD	Auto-created by DD

4.1.8.5 aggMethodC1 (Released at 16 May 2024) codelist

Code	Definition	Label
C	calculated	
E	estimated	

4.1.8.6 aggMethodC2 (Released at 16 May 2024) codelist

Code	Definition	Label
C	calculated	
E	estimated	

4.1.8.7 aggMethodWithoutTreatment (Released at 16 May 2024) codelist

Code	Definition	Label
C	calculated	
E	estimated	

4.1.8.8 aggHaveRegistrationSystem (Released at 16 May 2024) codelist

Code	Definition	Label
false	Value auto-created by DD	Auto-created by DD
true	Value auto-created by DD	Auto-created by DD

4.1.8.9 aggExistMaintenancePlan (Released at 16 May 2024) codelist

Code	Definition	Label
false	Value auto-created by DD	Auto-created by DD
true	Value auto-created by DD	Auto-created by DD

4.1.8.10 aggPressureTest (Released at 16 May 2024) codelist

Code	Definition	Label
false	Value auto-created by DD	Auto-created by DD
true	Value auto-created by DD	Auto-created by DD

4.1.8.11 aggVideoInspections (Released at 16 May 2024) codelist

Code	Definition	Label
false	Value auto-created by DD	Auto-created by DD
true	Value auto-created by DD	Auto-created by DD

4.1.8.12 aggOtherMeasures (Released at 16 May 2024) codelist

Code	Definition	Label
false	Value auto-created by DD	Auto-created by DD
true	Value auto-created by DD	Auto-created by DD

4.1.8.13 aggSewageNetwork (Released at 16 May 2024) codelist

Code	Definition	Label
B		both combined & separated
C		combined
S		separated

4.1.8.14 aggBestTechnicalKnowledge (Released at 16 May 2024) codelist

Code	Definition	Label
false	Value auto-created by DD	Auto-created by DD
true	Value auto-created by DD	Auto-created by DD

4.1.8.15 aggDilutionRates (Released at 16 May 2024) codelist

Code	Definition	Label
false	Value auto-created by DD	Auto-created by DD
true	Value auto-created by DD	Auto-created by DD

4.1.8.16 aggCapacity (Released at 16 May 2024) codelist

Code	Definition	Label
false	Value auto-created by DD	Auto-created by DD
true	Value auto-created by DD	Auto-created by DD

4.1.8.17 aggAccOverflows (Released at 16 May 2024) codelist

Code	Definition	Label
false	Value auto-created by DD	Auto-created by DD
true	Value auto-created by DD	Auto-created by DD

4.1.9 Codelists for UWWTPs table**4.1.9.1 uwwState (Released at 16 May 2024) codelist**

Code	Definition	Label
0	Treatment plant or collecting system which currently doesn't serve any agglomeration under the scope of the Directive.	inactive
1	Treatment plant or collecting system which serves at least one agglomeration equal to or above 2000 p.e.	active
2	Treatment plant or collecting system which temporarily doesn't serve any agglomeration under the scope of the Directive.	temporary inactive

4.1.9.2 uwwCollectingSystem (Released at 16 May 2024) codelist

Code	Definition	Label
ISCON	Collecting system is connected to UWWTP	
NOTCON	Collecting system is not connected to UWWTP	

4.1.9.3 uwwNUTS (Released at 16 May 2024) codelist

Code	Definition	Label
AL011	Dibër	AL
AL012	Durrës	AL
AL013	Kukës	AL
AL014	Lezhë	AL
AL015	Shkodër	AL
AL021	Elbasan	AL
AL022	Tiranë	AL
AL031	Berat	AL
AL032	Fier	AL
AL033	Gjirokastër	AL
AL034	Korcë	AL
AL035	Vlorë	AL
ALZZZ	Extra-Regio NUTS 3	AL
AT111	Mittelburgenland	AT
AT112	Nordburgenland	AT
AT113	Südburgenland	AT
AT121	Mostviertel-Eisenwurzen	AT

Data Dictionary

Dataset specification for Urban Waste Water Treatment Directive reporting under Article 15 - review * Version October 2023*
created 18/06/2024

Code	Definition	Label
AT122	Niederösterreich-Süd	AT
AT123	Sankt Pölten	AT
AT124	Waldviertel	AT
AT125	Weinviertel	AT
AT126	Wiener Umland/Nordteil	AT
AT127	Wiener Umland/Südteil	AT
AT130	Wien	AT
AT211	Klagenfurt-Villach	AT
AT212	Oberkärnten	AT
AT213	Unterkärnten	AT
AT221	Graz	AT
AT222	Liezen	AT
AT223	Östliche Obersteiermark	AT
AT224	Oststeiermark	AT
AT225	West- und Südsteiermark	AT
AT226	Westliche Obersteiermark	AT
AT311	Innviertel	AT
AT312	Linz-Wels	AT
AT313	Mühlviertel	AT
AT314	Steyr-Kirchdorf	AT
AT315	Traunviertel	AT
AT321	Lungau	AT
AT322	Pinzgau-Pongau	AT
AT323	Salzburg und Umgebung	AT
AT331	Außerfern	AT
AT332	Innsbruck	AT
AT333	Osttirol	AT
AT334	Tiroler Oberland	AT
AT335	Tiroler Unterland	AT
AT341	Bludenz-Bregenzer Wald	AT
AT342	Rheintal-Bodenseegebiet	AT
ATZZZ	Extra-Regio NUTS 3	AT
BE32A	Arr. Ath	BE
BE32B	Arr. Charleroi	BE
BE32C	Arr. Soignies	BE
BE32D	Arr. Thuin	BE
BE100	Arr. de Bruxelles-Capitale/Arr. Brussel-Hoofdstad	BE
BE211	Arr. Antwerpen	BE
BE212	Arr. Mechelen	BE
BE213	Arr. Turnhout	BE
BE223	Arr. Tongeren	BE
BE224	Arr. Hasselt	BE
BE225	Arr. Maaseik	BE
BE231	Arr. Aalst	BE
BE232	Arr. Dendermonde	BE
BE233	Arr. Eeklo	BE
BE234	Arr. Gent	BE

Data Dictionary

Dataset specification for Urban Waste Water Treatment Directive reporting under Article 15 - review * Version October 2023*
created 18/06/2024

Code	Definition	Label
BE235	Arr. Oudenaarde	BE
BE236	Arr. Sint-Niklaas	BE
BE241	Arr. Halle-Vilvoorde	BE
BE242	Arr. Leuven	BE
BE251	Arr. Brugge	BE
BE252	Arr. Diksmuide	BE
BE253	Arr. Ieper	BE
BE254	Arr. Kortrijk	BE
BE255	Arr. Oostende	BE
BE256	Arr. Roeselare	BE
BE257	Arr. Tielt	BE
BE258	Arr. Veurne	BE
BE310	Arr. Nivelles	BE
BE323	Arr. Mons	BE
BE328	Arr. Tournai-Mouscron	BE
BE329	Arr. La Louvière	BE
BE331	Arr. Huy	BE
BE332	Arr. Liège	BE
BE334	Arr. Waremmе	BE
BE335	Arr. Verviers — communes francophones	BE
BE336	Bezirk Verviers — Deutschsprachige Gemeinschaft	BE
BE341	Arr. Arlon	BE
BE342	Arr. Bastogne	BE
BE343	Arr. Marche-en-Famenne	BE
BE344	Arr. Neufchâteau	BE
BE345	Arr. Virton	BE
BE351	Arr. Dinant	BE
BE352	Arr. Namur	BE
BE353	Arr. Philippeville	BE
BEZZZ	Extra-Regio NUTS 3	BE
BG311	Видин	BG
BG312	Монтана	BG
BG313	Враца	BG
BG314	Плевен	BG
BG315	Ловеч	BG
BG321	Велико Търново	BG
BG322	Габрово	BG
BG323	Русе	BG
BG324	Разград	BG
BG325	Силистра	BG
BG331	Варна	BG
BG332	Добрич	BG
BG333	Шумен	BG
BG334	Търговище	BG
BG341	Бургас	BG
BG342	Сливен	BG
BG343	Ямбол	BG

Data Dictionary

Dataset specification for Urban Waste Water Treatment Directive reporting under Article 15 - review * Version October 2023*
created 18/06/2024

Code	Definition	Label
BG344	Стара Загора	BG
BG411	София (столица)	BG
BG412	София	BG
BG413	Благоевград	BG
BG414	Перник	BG
BG415	Кюстендил	BG
BG421	Пловдив	BG
BG422	Хасково	BG
BG423	Пазарджик	BG
BG424	Смолян	BG
BG425	Кърджали	BG
BGZZZ	Extra-Regio NUTS 3	BG
CH011	Vaud	CH
CH012	Valais / Wallis	CH
CH013	Genève	CH
CH021	Bern / Berne	CH
CH022	Fribourg / Freiburg	CH
CH023	Solothurn	CH
CH024	Neuchâtel	CH
CH025	Jura	CH
CH031	Basel-Stadt	CH
CH032	Basel-Landschaft	CH
CH033	Aargau	CH
CH040	Zürich	CH
CH051	Glarus	CH
CH052	Schaffhausen	CH
CH053	Appenzell Ausserrhoden	CH
CH054	Appenzell Innerrhoden	CH
CH055	St. Gallen	CH
CH056	Graubünden / Grigioni / Grischun	CH
CH057	Thurgau	CH
CH061	Luzern	CH
CH062	Uri	CH
CH063	Schwyz	CH
CH064	Obwalden	CH
CH065	Nidwalden	CH
CH066	Zug	CH
CH070	Ticino	CH
CHZZZ	Extra-Regio NUTS 3	CH
CY000	Κύπρος	CY
CYZZZ	Extra-Regio NUTS 3	CY
CZ010	Hlavní město Praha	CZ
CZ020	Středočeský kraj	CZ
CZ031	Jihočeský kraj	CZ
CZ032	Plzeňský kraj	CZ
CZ041	Karlovarský kraj	CZ
CZ042	Ústecký kraj	CZ
CZ051	Liberecký kraj	CZ

Data Dictionary

Dataset specification for Urban Waste Water Treatment Directive reporting under Article 15 - review * Version October 2023*
created 18/06/2024

Code	Definition	Label
CZ052	Královéhradecký kraj	CZ
CZ053	Pardubický kraj	CZ
CZ063	Kraj Vysočina	CZ
CZ064	Jihomoravský kraj	CZ
CZ071	Olomoucký kraj	CZ
CZ072	Zlínský kraj	CZ
CZ080	Moravskoslezský kraj	CZ
CZZZZ	Extra-Regio NUTS 3	CZ
DE11A	Schwäbisch Hall	DE
DE11B	Main-Tauber-Kreis	DE
DE11C	Heidenheim	DE
DE11D	Ostalbkreis	DE
DE12A	Calw	DE
DE12B	Enzkreis	DE
DE12C	Freudenstadt	DE
DE13A	Waldshut	DE
DE21A	Erding	DE
DE21B	Freising	DE
DE21C	Fürstenfeldbruck	DE
DE21D	Garmisch-Partenkirchen	DE
DE21E	Landsberg am Lech	DE
DE21F	Miesbach	DE
DE21G	Mühldorf a. Inn	DE
DE21H	München, Landkreis	DE
DE21I	Neuburg-Schrobenhausen	DE
DE21J	Pfaffenhofen a. d. Ilm	DE
DE21K	Rosenheim, Landkreis	DE
DE21L	Starnberg	DE
DE21M	Traunstein	DE
DE21N	Weilheim-Schongau	DE
DE22A	Rottal-Inn	DE
DE22B	Straubing-Bogen	DE
DE22C	Dingolfing-Landau	DE
DE23A	Tirschenreuth	DE
DE24A	Kronach	DE
DE24B	Kulmbach	DE
DE24C	Lichtenfels	DE
DE24D	Wunsiedel i. Fichtelgebirge	DE
DE25A	Neustadt a. d. Aisch-Bad Windsheim	DE
DE25B	Roth	DE
DE25C	Weißenburg-Gunzenhausen	DE
DE26A	Main-Spessart	DE
DE26B	Schweinfurt, Landkreis	DE
DE26C	Würzburg, Landkreis	DE
DE27A	Lindau (Bodensee)	DE
DE27B	Ostallgäu	DE
DE27C	Unterallgäu	DE
DE27D	Donau-Ries	DE

Data Dictionary

Dataset specification for Urban Waste Water Treatment Directive reporting under Article 15 - review * Version October 2023*
created 18/06/2024

Code	Definition	Label
DE27E	Oberallgäu	DE
DE40A	Oberhavel	DE
DE40B	Oberspreewald-Lausitz	DE
DE40C	Oder-Spree	DE
DE40D	Ostprignitz-Ruppin	DE
DE40E	Potsdam-Mittelmark	DE
DE40F	Prignitz	DE
DE40G	Spree-Neiße	DE
DE40H	Teltow-Fläming	DE
DE40I	Uckermark	DE
DE71A	Main-Taunus-Kreis	DE
DE71B	Odenwaldkreis	DE
DE71C	Offenbach, Landkreis	DE
DE71D	Rheingau-Taunus-Kreis	DE
DE71E	Wetteraukreis	DE
DE80J	Mecklenburgische Seenplatte	DE
DE80K	Landkreis Rostock	DE
DE80L	Vorpommern-Rügen	DE
DE80M	Nordwestmecklenburg	DE
DE80N	Vorpommern-Greifswald	DE
DE80O	Ludwigslust-Parchim	DE
DE91A	Peine	DE
DE91B	Wolfenbüttel	DE
DE91C	Göttingen	DE
DE93A	Uelzen	DE
DE93B	Verden	DE
DE94A	Friesland (DE)	DE
DE94B	Grafschaft Bentheim	DE
DE94C	Leer	DE
DE94D	Oldenburg, Landkreis	DE
DE94E	Osnabrück, Landkreis	DE
DE94F	Vechta	DE
DE94G	Wesermarsch	DE
DE94H	Wittmund	DE
DE111	Stuttgart, Stadtkreis	DE
DE112	Böblingen	DE
DE113	Esslingen	DE
DE114	Göppingen	DE
DE115	Ludwigsburg	DE
DE116	Rems-Murr-Kreis	DE
DE117	Heilbronn, Stadtkreis	DE
DE118	Heilbronn, Landkreis	DE
DE119	Hohenlohekreis	DE
DE121	Baden-Baden, Stadtkreis	DE
DE122	Karlsruhe, Stadtkreis	DE
DE123	Karlsruhe, Landkreis	DE
DE124	Rastatt	DE
DE125	Heidelberg, Stadtkreis	DE

Data Dictionary

Dataset specification for Urban Waste Water Treatment Directive reporting under Article 15 - review * Version October 2023*
created 18/06/2024

Code	Definition	Label
DE126	Mannheim, Stadtkreis	DE
DE127	Neckar-Odenwald-Kreis	DE
DE128	Rhein-Neckar-Kreis	DE
DE129	Pforzheim, Stadtkreis	DE
DE131	Freiburg im Breisgau, Stadtkreis	DE
DE132	Breisgau-Hochschwarzwald	DE
DE133	Emmendingen	DE
DE134	Ortenaukreis	DE
DE135	Rottweil	DE
DE136	Schwarzwald-Baar-Kreis	DE
DE137	Tuttlingen	DE
DE138	Konstanz	DE
DE139	Lörrach	DE
DE141	Reutlingen	DE
DE142	Tübingen, Landkreis	DE
DE143	Zollernalbkreis	DE
DE144	Ulm, Stadtkreis	DE
DE145	Alb-Donau-Kreis	DE
DE146	Biberach	DE
DE147	Bodenseekreis	DE
DE148	Ravensburg	DE
DE149	Sigmaringen	DE
DE211	Ingolstadt, Kreisfreie Stadt	DE
DE212	München, Kreisfreie Stadt	DE
DE213	Rosenheim, Kreisfreie Stadt	DE
DE214	Altötting	DE
DE215	Berchtesgadener Land	DE
DE216	Bad Tölz-Wolfratshausen	DE
DE217	Dachau	DE
DE218	Ebersberg	DE
DE219	Eichstätt	DE
DE221	Landshut, Kreisfreie Stadt	DE
DE222	Passau, Kreisfreie Stadt	DE
DE223	Straubing, Kreisfreie Stadt	DE
DE224	Deggendorf	DE
DE225	Freyung-Grafenau	DE
DE226	Kelheim	DE
DE227	Landshut, Landkreis	DE
DE228	Passau, Landkreis	DE
DE229	Regen	DE
DE231	Amberg, Kreisfreie Stadt	DE
DE232	Regensburg, Kreisfreie Stadt	DE
DE233	Weiden i. d. Opf, Kreisfreie Stadt	DE
DE234	Amberg-Sulzbach	DE
DE235	Cham	DE
DE236	Neumarkt i. d. OPf.	DE
DE237	Neustadt a. d. Waldnaab	DE
DE238	Regensburg, Landkreis	DE

Data Dictionary

Dataset specification for Urban Waste Water Treatment Directive reporting under Article 15 - review * Version October 2023*
created 18/06/2024

Code	Definition	Label
DE239	Schwandorf	DE
DE241	Bamberg, Kreisfreie Stadt	DE
DE242	Bayreuth, Kreisfreie Stadt	DE
DE243	Coburg, Kreisfreie Stadt	DE
DE244	Hof, Kreisfreie Stadt	DE
DE245	Bamberg, Landkreis	DE
DE246	Bayreuth, Landkreis	DE
DE247	Coburg, Landkreis	DE
DE248	Forchheim	DE
DE249	Hof, Landkreis	DE
DE251	Ansbach, Kreisfreie Stadt	DE
DE252	Erlangen, Kreisfreie Stadt	DE
DE253	Fürth, Kreisfreie Stadt	DE
DE254	Nürnberg, Kreisfreie Stadt	DE
DE255	Schwabach, Kreisfreie Stadt	DE
DE256	Ansbach, Landkreis	DE
DE257	Erlangen-Höchstadt	DE
DE258	Fürth, Landkreis	DE
DE259	Nürnberger Land	DE
DE261	Aschaffenburg, Kreisfreie Stadt	DE
DE262	Schweinfurt, Kreisfreie Stadt	DE
DE263	Würzburg, Kreisfreie Stadt	DE
DE264	Aschaffenburg, Landkreis	DE
DE265	Bad Kissingen	DE
DE266	Rhön-Grabfeld	DE
DE267	Haßberge	DE
DE268	Kitzingen	DE
DE269	Miltenberg	DE
DE271	Augsburg, Kreisfreie Stadt	DE
DE272	Kaufbeuren, Kreisfreie Stadt	DE
DE273	Kempten (Allgäu), Kreisfreie Stadt	DE
DE274	Memmingen, Kreisfreie Stadt	DE
DE275	Aichach-Friedberg	DE
DE276	Augsburg, Landkreis	DE
DE277	Dillingen a.d. Donau	DE
DE278	Günzburg	DE
DE279	Neu-Ulm	DE
DE300	Berlin	DE
DE401	Brandenburg an der Havel, Kreisfreie Stadt	DE
DE402	Cottbus, Kreisfreie Stadt	DE
DE403	Frankfurt (Oder), Kreisfreie Stadt	DE
DE404	Potsdam, Kreisfreie Stadt	DE
DE405	Barnim	DE
DE406	Dahme-Spreewald	DE
DE407	Elbe-Elster	DE
DE408	Havelland	DE
DE409	Märkisch-Oderland	DE
DE501	Bremen, Kreisfreie Stadt	DE

Data Dictionary

Dataset specification for Urban Waste Water Treatment Directive reporting under Article 15 - review * Version October 2023*
created 18/06/2024

Code	Definition	Label
DE502	Bremerhaven, Kreisfreie Stadt	DE
DE600	Hamburg	DE
DE711	Darmstadt, Kreisfreie Stadt	DE
DE712	Frankfurt am Main, Kreisfreie Stadt	DE
DE713	Offenbach am Main, Kreisfreie Stadt	DE
DE714	Wiesbaden, Kreisfreie Stadt	DE
DE715	Bergstraße	DE
DE716	Darmstadt-Dieburg	DE
DE717	Groß-Gerau	DE
DE718	Hochtaunuskreis	DE
DE719	Main-Kinzig-Kreis	DE
DE721	Gießen, Landkreis	DE
DE722	Lahn-Dill-Kreis	DE
DE723	Limburg-Weilburg	DE
DE724	Marburg-Biedenkopf	DE
DE725	Vogelsbergkreis	DE
DE731	Kassel, Kreisfreie Stadt	DE
DE732	Fulda	DE
DE733	Hersfeld-Rotenburg	DE
DE734	Kassel, Landkreis	DE
DE735	Schwalm-Eder-Kreis	DE
DE736	Waldeck-Frankenberg	DE
DE737	Werra-Meißner-Kreis	DE
DE803	Rostock, Kreisfreie Stadt	DE
DE804	Schwerin, Kreisfreie Stadt	DE
DE911	Braunschweig, Kreisfreie Stadt	DE
DE912	Salzgitter, Kreisfreie Stadt	DE
DE913	Wolfsburg, Kreisfreie Stadt	DE
DE914	Gifhorn	DE
DE916	Goslar	DE
DE917	Helmstedt	DE
DE918	Northeim	DE
DE922	Diepholz	DE
DE923	HamelN-Pyrmont	DE
DE925	Hildesheim	DE
DE926	Holzminde	DE
DE927	Nienburg (Weser)	DE
DE928	Schaumburg	DE
DE929	Region Hannover	DE
DE931	Celle	DE
DE932	Cuxhaven	DE
DE933	Harburg	DE
DE934	Lüchow-Dannenberg	DE
DE935	Lüneburg, Landkreis	DE
DE936	Osterholz	DE
DE937	Rotenburg (Wümme)	DE
DE938	Heidekreis	DE
DE939	Stade	DE

Data Dictionary

Dataset specification for Urban Waste Water Treatment Directive reporting under Article 15 - review * Version October 2023*
created 18/06/2024

Code	Definition	Label
DE941	Delmenhorst, Kreisfreie Stadt	DE
DE942	Emden, Kreisfreie Stadt	DE
DE943	Oldenburg (Oldenburg), Kreisfreie Stadt	DE
DE944	Osnabrück, Kreisfreie Stadt	DE
DE945	Wilhelmshaven, Kreisfreie Stadt	DE
DE946	Ammerland	DE
DE947	Aurich	DE
DE948	Cloppenburg	DE
DE949	Emsland	DE
DEA1A	Wuppertal, Kreisfreie Stadt	DE
DEA1B	Kleve	DE
DEA1C	Mettmann	DE
DEA1D	Rhein-Kreis Neuss	DE
DEA1E	Viersen	DE
DEA1F	Wesel	DE
DEA2A	Oberbergischer Kreis	DE
DEA2B	Rheinisch-Bergischer Kreis	DE
DEA2C	Rhein-Sieg-Kreis	DE
DEA2D	Städteregion Aachen	DE
DEA5A	Siegen-Wittgenstein	DE
DEA5B	Soest	DE
DEA5C	Unna	DE
DEA11	Düsseldorf, Kreisfreie Stadt	DE
DEA12	Duisburg, Kreisfreie Stadt	DE
DEA13	Essen, Kreisfreie Stadt	DE
DEA14	Krefeld, Kreisfreie Stadt	DE
DEA15	Mönchengladbach, Kreisfreie Stadt	DE
DEA16	Mülheim an der Ruhr, Kreisfreie Stadt	DE
DEA17	Oberhausen, Kreisfreie Stadt	DE
DEA18	Remscheid, Kreisfreie Stadt	DE
DEA19	Solingen, Kreisfreie Stadt	DE
DEA22	Bonn, Kreisfreie Stadt	DE
DEA23	Köln, Kreisfreie Stadt	DE
DEA24	Leverkusen, Kreisfreie Stadt	DE
DEA26	Düren	DE
DEA27	Rhein-Erft-Kreis	DE
DEA28	Euskirchen	DE
DEA29	Heinsberg	DE
DEA31	Bottrop, Kreisfreie Stadt	DE
DEA32	Gelsenkirchen, Kreisfreie Stadt	DE
DEA33	Münster, Kreisfreie Stadt	DE
DEA34	Borken	DE
DEA35	Coesfeld	DE
DEA36	Recklinghausen	DE
DEA37	Steinfurt	DE
DEA38	Warendorf	DE
DEA41	Bielefeld, Kreisfreie Stadt	DE
DEA42	Gütersloh	DE

Data Dictionary

Dataset specification for Urban Waste Water Treatment Directive reporting under Article 15 - review * Version October 2023*
created 18/06/2024

Code	Definition	Label
DEA43	Herford	DE
DEA44	Höxter	DE
DEA45	Lippe	DE
DEA46	Minden-Lübbecke	DE
DEA47	Paderborn	DE
DEA51	Bochum, Kreisfreie Stadt	DE
DEA52	Dortmund, Kreisfreie Stadt	DE
DEA53	Hagen, Kreisfreie Stadt	DE
DEA54	Hamm, Kreisfreie Stadt	DE
DEA55	Herne, Kreisfreie Stadt	DE
DEA56	Ennepe-Ruhr-Kreis	DE
DEA57	Hochsauerlandkreis	DE
DEA58	Märkischer Kreis	DE
DEA59	Olpe	DE
DEB1A	Rhein-Lahn-Kreis	DE
DEB1B	Westerwaldkreis	DE
DEB1C	Cochem-Zell	DE
DEB1D	Rhein-Hunsrück-Kreis	DE
DEB3A	Zweibrücken, Kreisfreie Stadt	DE
DEB3B	Alzey-Worms	DE
DEB3C	Bad Dürkheim	DE
DEB3D	Donnersbergkreis	DE
DEB3E	Germersheim	DE
DEB3F	Kaiserslautern, Landkreis	DE
DEB3G	Kusel	DE
DEB3H	Südliche Weinstraße	DE
DEB3I	Rhein-Pfalz-Kreis	DE
DEB3J	Mainz-Bingen	DE
DEB3K	Südwestpfalz	DE
DEB11	Koblenz, Kreisfreie Stadt	DE
DEB12	Ahrweiler	DE
DEB13	Altenkirchen (Westerwald)	DE
DEB14	Bad Kreuznach	DE
DEB15	Birkenfeld	DE
DEB17	Mayen-Koblenz	DE
DEB18	Neuwied	DE
DEB21	Trier, Kreisfreie Stadt	DE
DEB22	Bernkastel-Wittlich	DE
DEB23	Eifelkreis Bitburg-Prüm	DE
DEB24	Vulkaneifel	DE
DEB25	Trier-Saarburg	DE
DEB31	Frankenthal (Pfalz), Kreisfreie Stadt	DE
DEB32	Kaiserslautern, Kreisfreie Stadt	DE
DEB33	Landau in der Pfalz, Kreisfreie Stadt	DE
DEB34	Ludwigshafen am Rhein, Kreisfreie Stadt	DE
DEB35	Mainz, Kreisfreie Stadt	DE
DEB36	Neustadt an der Weinstraße, Kreisfreie Stadt	DE
DEB37	Pirmasens, Kreisfreie Stadt	DE

Data Dictionary

Dataset specification for Urban Waste Water Treatment Directive reporting under Article 15 - review * Version October 2023*
created 18/06/2024

Code	Definition	Label
DEB38	Speyer, Kreisfreie Stadt	DE
DEB39	Worms, Kreisfreie Stadt	DE
DEC01	Regionalverband Saarbrücken	DE
DEC02	Merzig-Wadern	DE
DEC03	Neunkirchen	DE
DEC04	Saarlouis	DE
DEC05	Saarpfalz-Kreis	DE
DEC06	St. Wendel	DE
DED2C	Bautzen	DE
DED2D	Görlitz	DE
DED2E	Meißen	DE
DED2F	Sächsische Schweiz-Osterzgebirge	DE
DED21	Dresden, Kreisfreie Stadt	DE
DED41	Chemnitz, Kreisfreie Stadt	DE
DED42	Erzgebirgskreis	DE
DED43	Mittelsachsen	DE
DED44	Vogtlandkreis	DE
DED45	Zwickau	DE
DED51	Leipzig, Kreisfreie Stadt	DE
DED52	Leipzig	DE
DED53	Nordsachsen	DE
DEE0A	Mansfeld-Südharz	DE
DEE0B	Saalekreis	DE
DEE0C	Salzlandkreis	DE
DEE0D	Stendal	DE
DEE0E	Wittenberg	DE
DEE01	Dessau-Roßlau, Kreisfreie Stadt	DE
DEE02	Halle (Saale), Kreisfreie Stadt	DE
DEE03	Magdeburg, Kreisfreie Stadt	DE
DEE04	Altmarkkreis Salzwedel	DE
DEE05	Anhalt-Bitterfeld	DE
DEE06	Jerichower Land	DE
DEE07	Börde	DE
DEE08	Burgenlandkreis	DE
DEE09	Harz	DE
DEF0A	Plön	DE
DEF0B	Rendsburg-Eckernförde	DE
DEF0C	Schleswig-Flensburg	DE
DEF0D	Segeberg	DE
DEF0E	Steinburg	DE
DEF0F	Stormarn	DE
DEF01	Flensburg, Kreisfreie Stadt	DE
DEF02	Kiel, Kreisfreie Stadt	DE
DEF03	Lübeck, Kreisfreie Stadt	DE
DEF04	Neumünster, Kreisfreie Stadt	DE
DEF05	Dithmarschen	DE
DEF06	Herzogtum Lauenburg	DE
DEF07	Nordfriesland	DE

Data Dictionary

Dataset specification for Urban Waste Water Treatment Directive reporting under Article 15 - review * Version October 2023*
created 18/06/2024

Code	Definition	Label
DEF08	Ostholstein	DE
DEF09	Pinneberg	DE
DEG0A	Kyffhäuserkreis	DE
DEG0B	Schmalkalden-Meiningen	DE
DEG0C	Gotha	DE
DEG0D	Sömmerda	DE
DEG0E	Hildburghausen	DE
DEG0F	Ilm-Kreis	DE
DEG0G	Weimarer Land	DE
DEG0H	Sonneberg	DE
DEG0I	Saalfeld-Rudolstadt	DE
DEG0J	Saale-Holzland-Kreis	DE
DEG0K	Saale-Orla-Kreis	DE
DEG0L	Greiz	DE
DEG0M	Altenburger Land	DE
DEG0N	Eisenach, Kreisfreie Stadt	DE
DEG0P	Wartburgkreis	DE
DEG01	Erfurt, Kreisfreie Stadt	DE
DEG02	Gera, Kreisfreie Stadt	DE
DEG03	Jena, Kreisfreie Stadt	DE
DEG04	Suhl, Kreisfreie Stadt	DE
DEG05	Weimar, Kreisfreie Stadt	DE
DEG06	Eichsfeld	DE
DEG07	Nordhausen	DE
DEG09	Unstrut-Hainich-Kreis	DE
DEZZZ	Extra-Regio NUTS 3	DE
DK011	Byen København	DK
DK012	Københavns omegn	DK
DK013	Nordsjælland	DK
DK014	Bornholm	DK
DK021	Østsjælland	DK
DK022	Vest- og Sydsjælland	DK
DK031	Fyn	DK
DK032	Sydjylland	DK
DK041	Vestjylland	DK
DK042	Østjylland	DK
DK050	Nordjylland	DK
DKZZZ	Extra-Regio NUTS 3	DK
EE00A	Kirde-Eesti	EE
EE001	Põhja-Eesti	EE
EE004	Lääne-Eesti	EE
EE008	Lõuna-Eesti	EE
EE009	Kesk-Eesti	EE
EEZZZ	Extra-Regio NUTS 3	EE
EL301	Βόρειος Τομέας Αθηνών	EL
EL302	Δυτικός Τομέας Αθηνών	EL
EL303	Κεντρικός Τομέας Αθηνών	EL
EL304	Νότιος Τομέας Αθηνών	EL

Data Dictionary

Dataset specification for Urban Waste Water Treatment Directive reporting under Article 15 - review * Version October 2023*
created 18/06/2024

Code	Definition	Label
EL305	Ανατολική Αττική	EL
EL306	Δυτική Αττική	EL
EL307	Πειραιάς, Νήσοι	EL
EL411	Λέσβος, Λήμνος	EL
EL412	Ικαρία, Σάμος	EL
EL413	Χίος	EL
EL421	Κάλυμνος, Κάρπαθος – Ηρωική Νήσος Κάσος, Κως, Ρόδος	EL
EL422	Ανδρος, Θήρα, Κέα, Μήλος, Μύκονος, Νάξος, Πάρος, Σύρος, Τήνος	EL
EL431	Ηράκλειο	EL
EL432	Λασιθί	EL
EL433	Ρέθυμνο	EL
EL434	Χανιά	EL
EL511	Έβρος	EL
EL512	Ξάνθη	EL
EL513	Ροδόπη	EL
EL514	Δράμα	EL
EL515	Θάσος, Καβάλα	EL
EL521	Ημαθία	EL
EL522	Θεσσαλονίκη	EL
EL523	Κιλκίς	EL
EL524	Πέλλα	EL
EL525	Πιερία	EL
EL526	Σέρρες	EL
EL527	Χαλκιδική	EL
EL531	Γρεβενά, Κοζάνη	EL
EL532	Καστοριά	EL
EL533	Φλώρινα	EL
EL541	Άρτα, Πρέβεζα	EL
EL542	Θεσπρωτία	EL
EL543	Ιωάννινα	EL
EL611	Καρδίτσα, Τρίκαλα	EL
EL612	Λάρισα	EL
EL613	Μαγνησία, Σποράδες	EL
EL621	Ζάκυνθος	EL
EL622	Κέρκυρα	EL
EL623	Ιθάκη, Κεφαλληνία	EL
EL624	Λευκάδα	EL
EL631	Αιτωλοακαρνανία	EL
EL632	Αχαΐα	EL
EL633	Ηλεία	EL
EL641	Βοιωτία	EL
EL642	Εύβοια	EL
EL643	Ευρυτανία	EL
EL644	Φθιώτιδα	EL
EL645	Φωκίδα	EL
EL651	Αργολίδα, Αρκαδία	EL

Data Dictionary

Dataset specification for Urban Waste Water Treatment Directive reporting under Article 15 - review * Version October 2023*
created 18/06/2024

Code	Definition	Label
EL652	Κορινθία	EL
EL653	Λακωνία, Μεσσηνία	EL
ELZZZ	Extra-Regio NUTS 3	EL
ES111	A Coruña	ES
ES112	Lugo	ES
ES113	Ourense	ES
ES114	Pontevedra	ES
ES120	Asturias	ES
ES130	Cantabria	ES
ES211	Araba/Álava	ES
ES212	Gipuzkoa	ES
ES213	Bizkaia	ES
ES220	Navarra	ES
ES230	La Rioja	ES
ES241	Huesca	ES
ES242	Teruel	ES
ES243	Zaragoza	ES
ES300	Madrid	ES
ES411	Ávila	ES
ES412	Burgos	ES
ES413	León	ES
ES414	Palencia	ES
ES415	Salamanca	ES
ES416	Segovia	ES
ES417	Soria	ES
ES418	Valladolid	ES
ES419	Zamora	ES
ES421	Albacete	ES
ES422	Ciudad Real	ES
ES423	Cuenca	ES
ES424	Guadalajara	ES
ES425	Toledo	ES
ES431	Badajoz	ES
ES432	Cáceres	ES
ES511	Barcelona	ES
ES512	Girona	ES
ES513	Lleida	ES
ES514	Tarragona	ES
ES521	Alicante / Alacant	ES
ES522	Castellón / Castelló	ES
ES523	Valencia / València	ES
ES531	Eivissa y Formentera	ES
ES532	Mallorca	ES
ES533	Menorca	ES
ES611	Almería	ES
ES612	Cádiz	ES
ES613	Córdoba	ES
ES614	Granada	ES

Data Dictionary

Dataset specification for Urban Waste Water Treatment Directive reporting under Article 15 - review * Version October 2023*
created 18/06/2024

Code	Definition	Label
ES615	Huelva	ES
ES616	Jaén	ES
ES617	Málaga	ES
ES618	Sevilla	ES
ES620	Murcia	ES
ES630	Ceuta	ES
ES640	Melilla	ES
ES703	El Hierro	ES
ES704	Fuerteventura	ES
ES705	Gran Canaria	ES
ES706	La Gomera	ES
ES707	La Palma	ES
ES708	Lanzarote	ES
ES709	Tenerife	ES
ESZZZ	Extra-Regio NUTS 3	ES
FI1B1	Helsinki-Uusimaa	FI
FI1C1	Varsinais-Suomi	FI
FI1C2	Kanta-Häme	FI
FI1C3	Päijät-Häme	FI
FI1C4	Kymenlaakso	FI
FI1C5	Etelä-Karjala	FI
FI1D1	Etelä-Savo	FI
FI1D2	Pohjois-Savo	FI
FI1D3	Pohjois-Karjala	FI
FI1D5	Keski-Pohjanmaa	FI
FI1D7	Lappi	FI
FI1D8	Kainuu	FI
FI1D9	Pohjois-Pohjanmaa	FI
FI193	Keski-Suomi	FI
FI194	Etelä-Pohjanmaa	FI
FI195	Pohjanmaa	FI
FI196	Satakunta	FI
FI197	Pirkanmaa	FI
FI200	Åland	FI
FIZZZ	Extra-Regio NUTS 3	FI
FR101	Paris	FR
FR102	Seine-et-Marne	FR
FR103	Yvelines	FR
FR104	Essonne	FR
FR105	Hauts-de-Seine	FR
FR106	Seine-Saint-Denis	FR
FR107	Val-de-Marne	FR
FR108	Val-d'Oise	FR
FRB01	Cher	FR
FRB02	Eure-et-Loir	FR
FRB03	Indre	FR
FRB04	Indre-et-Loire	FR
FRB05	Loir-et-Cher	FR

Data Dictionary

Dataset specification for Urban Waste Water Treatment Directive reporting under Article 15 - review * Version October 2023*
created 18/06/2024

Code	Definition	Label
FRB06	Loiret	FR
FRC11	Côte-d'Or	FR
FRC12	Nièvre	FR
FRC13	Saône-et-Loire	FR
FRC14	Yonne	FR
FRC21	Doubs	FR
FRC22	Jura	FR
FRC23	Haute-Saône	FR
FRC24	Territoire de Belfort	FR
FRD11	Calvados	FR
FRD12	Manche	FR
FRD13	Orne	FR
FRD21	Eure	FR
FRD22	Seine-Maritime	FR
FRE11	Nord	FR
FRE12	Pas-de-Calais	FR
FRE21	Aisne	FR
FRE22	Oise	FR
FRE23	Somme	FR
FRF11	Bas-Rhin	FR
FRF12	Haut-Rhin	FR
FRF21	Ardennes	FR
FRF22	Aube	FR
FRF23	Marne	FR
FRF24	Haute-Marne	FR
FRF31	Meurthe-et-Moselle	FR
FRF32	Meuse	FR
FRF33	Moselle	FR
FRF34	Vosges	FR
FRG01	Loire-Atlantique	FR
FRG02	Maine-et-Loire	FR
FRG03	Mayenne	FR
FRG04	Sarthe	FR
FRG05	Vendée	FR
FRH01	Côtes-d'Armor	FR
FRH02	Finistère	FR
FRH03	Ille-et-Vilaine	FR
FRH04	Morbihan	FR
FRI11	Dordogne	FR
FRI12	Gironde	FR
FRI13	Landes	FR
FRI14	Lot-et-Garonne	FR
FRI15	Pyrénées-Atlantiques	FR
FRI21	Corrèze	FR
FRI22	Creuse	FR
FRI23	Haute-Vienne	FR
FRI31	Charente	FR
FRI32	Charente-Maritime	FR

Data Dictionary

Dataset specification for Urban Waste Water Treatment Directive reporting under Article 15 - review * Version October 2023*
created 18/06/2024

Code	Definition	Label
FRI33	Deux-Sèvres	FR
FRI34	Vienne	FR
FRJ11	Aude	FR
FRJ12	Gard	FR
FRJ13	Hérault	FR
FRJ14	Lozère	FR
FRJ15	Pyrénées-Orientales	FR
FRJ21	Ariège	FR
FRJ22	Aveyron	FR
FRJ23	Haute-Garonne	FR
FRJ24	Gers	FR
FRJ25	Lot	FR
FRJ26	Hautes-Pyrénées	FR
FRJ27	Tarn	FR
FRJ28	Tarn-et-Garonne	FR
FRK11	Allier	FR
FRK12	Cantal	FR
FRK13	Haute-Loire	FR
FRK14	Puy-de-Dôme	FR
FRK21	Ain	FR
FRK22	Ardèche	FR
FRK23	Drôme	FR
FRK24	Isère	FR
FRK25	Loire	FR
FRK26	Rhône	FR
FRK27	Savoie	FR
FRK28	Haute-Savoie	FR
FRL01	Alpes-de-Haute-Provence	FR
FRL02	Hautes-Alpes	FR
FRL03	Alpes-Maritimes	FR
FRL04	Bouches-du-Rhône	FR
FRL05	Var	FR
FRL06	Vaucluse	FR
FRM01	Corse-du-Sud	FR
FRM02	Haute-Corse	FR
FRY10	Guadeloupe	FR
FRY20	Martinique	FR
FRY30	Guyane	FR
FRY40	La Réunion	FR
FRY50	Mayotte	FR
FRZZZ	Extra-Regio NUTS 3	FR
HR021	Bjelovarsko-bilogorska županija	HR
HR022	Virovitičko-podravska županija	HR
HR023	Požeško-slavonska županija	HR
HR024	Brodsko-posavska županija	HR
HR025	Osječko-baranjska županija	HR
HR026	Vukovarsko-srijemska županija	HR
HR027	Karlovačka županija	HR

Data Dictionary

Dataset specification for Urban Waste Water Treatment Directive reporting under Article 15 - review * Version October 2023*
created 18/06/2024

Code	Definition	Label
HR028	Sisačko-moslavačka županija	HR
HR031	Primorsko-goranska županija	HR
HR032	Ličko-senjska županija	HR
HR033	Zadarska županija	HR
HR034	Šibensko-kninska županija	HR
HR035	Splitsko-dalmatinska županija	HR
HR036	Istarska županija	HR
HR037	Dubrovačko-neretvanska županija	HR
HR050	Grad Zagreb	HR
HR061	Međimurska županija	HR
HR062	Varaždinska županija	HR
HR063	Koprivničko-križevačka županija	HR
HR064	Krapinsko-zagorska županija	HR
HR065	Zagrebačka županija	HR
HRZZZ	Extra-Regio NUTS 3	HR
HU110	Budapest	HU
HU120	Pest	HU
HU211	Fejér	HU
HU212	Komárom-Esztergom	HU
HU213	Veszprém	HU
HU221	Győr-Moson-Sopron	HU
HU222	Vas	HU
HU223	Zala	HU
HU231	Baranya	HU
HU232	Somogy	HU
HU233	Tolna	HU
HU311	Borsod-Abaúj-Zemplén	HU
HU312	Heves	HU
HU313	Nógrád	HU
HU321	Hajdú-Bihar	HU
HU322	Jász-Nagykun-Szolnok	HU
HU323	Szabolcs-Szatmár-Bereg	HU
HU331	Bács-Kiskun	HU
HU332	Békés	HU
HU333	Csongrád-Csanád	HU
HUZZZ	Extra-Regio NUTS 3	HU
IE041	Border	IE
IE042	West	IE
IE051	Mid-West	IE
IE052	South-East	IE
IE053	South-West	IE
IE061	Dublin	IE
IE062	Mid-East	IE
IE063	Midland	IE
IEZZZ	Extra-Regio NUTS 3	IE
IS001	Höfuðborgarsvæði	IS
IS002	Landsbyggð	IS
ISZZZ	Extra-Regio NUTS 3	IS

Data Dictionary

Dataset specification for Urban Waste Water Treatment Directive reporting under Article 15 - review * Version October 2023*
created 18/06/2024

Code	Definition	Label
ITC4A	Cremona	IT
ITC4B	Mantova	IT
ITC4C	Milano	IT
ITC4D	Monza e della Brianza	IT
ITC11	Torino	IT
ITC12	Vercelli	IT
ITC13	Biella	IT
ITC14	Verbano-Cusio-Ossola	IT
ITC15	Novara	IT
ITC16	Cuneo	IT
ITC17	Asti	IT
ITC18	Alessandria	IT
ITC20	Aosta	IT
ITC31	Imperia	IT
ITC32	Savona	IT
ITC33	Genova	IT
ITC34	La Spezia	IT
ITC41	Varese	IT
ITC42	Como	IT
ITC43	Lecco	IT
ITC44	Sondrio	IT
ITC46	Bergamo	IT
ITC47	Brescia	IT
ITC48	Pavia	IT
ITC49	Lodi	IT
ITF11	L'Aquila	IT
ITF12	Teramo	IT
ITF13	Pescara	IT
ITF14	Chieti	IT
ITF21	Isernia	IT
ITF22	Campobasso	IT
ITF31	Caserta	IT
ITF32	Benevento	IT
ITF33	Napoli	IT
ITF34	Avellino	IT
ITF35	Salerno	IT
ITF43	Taranto	IT
ITF44	Brindisi	IT
ITF45	Lecce	IT
ITF46	Foggia	IT
ITF47	Bari	IT
ITF48	Barletta-Andria-Trani	IT
ITF51	Potenza	IT
ITF52	Matera	IT
ITF61	Cosenza	IT
ITF62	Crotone	IT
ITF63	Catanzaro	IT
ITF64	Vibo Valentia	IT

Data Dictionary

Dataset specification for Urban Waste Water Treatment Directive reporting under Article 15 - review * Version October 2023*
created 18/06/2024

Code	Definition	Label
ITF65	Reggio Calabria	IT
ITG2D	Sassari	IT
ITG2E	Nuoro	IT
ITG2F	Cagliari	IT
ITG2G	Oristano	IT
ITG2H	Sud Sardegna	IT
ITG11	Trapani	IT
ITG12	Palermo	IT
ITG13	Messina	IT
ITG14	Agrigento	IT
ITG15	Caltanissetta	IT
ITG16	Enna	IT
ITG17	Catania	IT
ITG18	Ragusa	IT
ITG19	Siracusa	IT
ITH10	Bolzano-Bozen	IT
ITH20	Trento	IT
ITH31	Verona	IT
ITH32	Vicenza	IT
ITH33	Belluno	IT
ITH34	Treviso	IT
ITH35	Venezia	IT
ITH36	Padova	IT
ITH37	Rovigo	IT
ITH41	Pordenone	IT
ITH42	Udine	IT
ITH43	Gorizia	IT
ITH44	Trieste	IT
ITH51	Piacenza	IT
ITH52	Parma	IT
ITH53	Reggio nell'Emilia	IT
ITH54	Modena	IT
ITH55	Bologna	IT
ITH56	Ferrara	IT
ITH57	Ravenna	IT
ITH58	Forlì-Cesena	IT
ITH59	Rimini	IT
ITI1A	Grosseto	IT
ITI11	Massa-Carrara	IT
ITI12	Lucca	IT
ITI13	Pistoia	IT
ITI14	Firenze	IT
ITI15	Prato	IT
ITI16	Livorno	IT
ITI17	Pisa	IT
ITI18	Arezzo	IT
ITI19	Siena	IT
ITI21	Perugia	IT

Data Dictionary

Dataset specification for Urban Waste Water Treatment Directive reporting under Article 15 - review * Version October 2023*
created 18/06/2024

Code	Definition	Label
ITI22	Terni	IT
ITI31	Pesaro e Urbino	IT
ITI32	Ancona	IT
ITI33	Macerata	IT
ITI34	Ascoli Piceno	IT
ITI35	Fermo	IT
ITI41	Viterbo	IT
ITI42	Rieti	IT
ITI43	Roma	IT
ITI44	Latina	IT
ITI45	Frosinone	IT
ITZZZ	Extra-Regio NUTS 3	IT
LI000	Liechtenstein	LI
LIZZZ	Extra-Regio NUTS 3	LI
LT011	Vilniaus apskritis	LT
LT021	Alytaus apskritis	LT
LT022	Kauno apskritis	LT
LT023	Klaipėdos apskritis	LT
LT024	Marijampolės apskritis	LT
LT025	Panevėžio apskritis	LT
LT026	Šiaulių apskritis	LT
LT027	Tauragės apskritis	LT
LT028	Telšių apskritis	LT
LT029	Utenos apskritis	LT
LTZZZ	Extra-Regio NUTS 3	LT
LU000	Luxembourg	LU
LUZZZ	Extra-Regio NUTS 3	LU
LV003	Kurzeme	LV
LV005	Latgale	LV
LV006	Rīga	LV
LV007	Pierīga	LV
LV008	Vidzeme	LV
LV009	Zemgale	LV
LVZZZ	Extra-Regio NUTS 3	LV
ME000	Црна Гора	ME
MEZZZ	Extra-Regio NUTS 3	ME
MK001	Вардарски	MK
MK002	Источен	MK
MK003	Југозападен	MK
MK004	Југоисточен	MK
MK005	Пелагониски	MK
MK006	Полошки	MK
MK007	Североисточен	MK
MK008	Скопски	MK
MKZZZ	Extra-Regio NUTS 3	MK
MT001	Malta	MT
MT002	Gozo and Comino / Għawdex u Kemmuna	MT
MTZZZ	Extra-Regio NUTS 3	MT

Data Dictionary

Dataset specification for Urban Waste Water Treatment Directive reporting under Article 15 - review * Version October 2023*
created 18/06/2024

Code	Definition	Label
NL33A	Zuidoost-Zuid-Holland	NL
NL33B	Oost-Zuid-Holland	NL
NL33C	Groot-Rijnmond	NL
NL111	Oost-Groningen	NL
NL112	Delfzijl en omgeving	NL
NL113	Overig Groningen	NL
NL124	Noord-Friesland	NL
NL125	Zuidwest-Friesland	NL
NL126	Zuidoost-Friesland	NL
NL131	Noord-Drenthe	NL
NL132	Zuidoost-Drenthe	NL
NL133	Zuidwest-Drenthe	NL
NL211	Noord-Overijssel	NL
NL212	Zuidwest-Overijssel	NL
NL213	Twente	NL
NL221	Veluwe	NL
NL224	Zuidwest-Gelderland	NL
NL225	Achterhoek	NL
NL226	Arnhem/Nijmegen	NL
NL230	Flevoland	NL
NL310	Utrecht	NL
NL321	Kop van Noord-Holland	NL
NL323	IJmond	NL
NL324	Agglomeratie Haarlem	NL
NL325	Zaanstreek	NL
NL327	Het Gooi en Vechtstreek	NL
NL328	Alkmaar en omgeving	NL
NL329	Groot-Amsterdam	NL
NL332	Agglomeratie 's-Gravenhage	NL
NL333	Delft en Westland	NL
NL337	Agglomeratie Leiden en Bollenstreek	NL
NL341	Zeeuwsch-Vlaanderen	NL
NL342	Overig Zeeland	NL
NL411	West-Noord-Brabant	NL
NL412	Midden-Noord-Brabant	NL
NL413	Noordoost-Noord-Brabant	NL
NL414	Zuidoost-Noord-Brabant	NL
NL421	Noord-Limburg	NL
NL422	Midden-Limburg	NL
NL423	Zuid-Limburg	NL
NLZZZ	Extra-Regio NUTS 3	NL
NO0A1	Rogaland	NO
NO0A2	Vestland	NO
NO0A3	Møre og Romsdal	NO
NO0B1	Jan Mayen	NO
NO0B2	Svalbard	NO
NO020	Innlandet	NO
NO060	Trøndelag/Tröndelage	NO

Data Dictionary

Dataset specification for Urban Waste Water Treatment Directive reporting under Article 15 - review * Version October 2023*
created 18/06/2024

Code	Definition	Label
NO071	Nordland/Nordlândia	NO
NO074	Troms og Finnmark/Romsa ja Finnmarkku/Tromssa ja Finmarkku	NO
NO081	Oslo	NO
NO082	Viken	NO
NO091	Vestfold og Telemark	NO
NO092	Agder	NO
NOZZZ	Extra-Regio NUTS 3	NO
PL21A	Oświęcimski	PL
PL22A	Katowicki	PL
PL22B	Sosnowiecki	PL
PL22C	Tyski	PL
PL213	Miasto Kraków	PL
PL214	Krakowski	PL
PL217	Tarnowski	PL
PL218	Nowosądecki	PL
PL219	Nowotarski	PL
PL224	Częstochowski	PL
PL225	Bielski	PL
PL227	Rybnicki	PL
PL228	Bytomski	PL
PL229	Gliwicki	PL
PL411	Pilski	PL
PL414	Koniński	PL
PL415	Miasto Poznań	PL
PL416	Kaliski	PL
PL417	Leszczyński	PL
PL418	Poznański	PL
PL424	Miasto Szczecin	PL
PL426	Koszaliński	PL
PL427	Szczecinecko-pyrzycki	PL
PL428	Szczeciński	PL
PL431	Gorzowski	PL
PL432	Zielonogórski	PL
PL514	Miasto Wrocław	PL
PL515	Jeleniogórski	PL
PL516	Legnicko-Głogowski	PL
PL517	Wałbrzyski	PL
PL518	Wrocławski	PL
PL523	Nyski	PL
PL524	Opolski	PL
PL613	Bydgosko-Toruński	PL
PL616	Grudziądzki	PL
PL617	Inowrocławski	PL
PL618	Świecki	PL
PL619	Włocławski	PL
PL621	Elbląski	PL
PL622	Olsztyński	PL

Data Dictionary

Dataset specification for Urban Waste Water Treatment Directive reporting under Article 15 - review * Version October 2023*
created 18/06/2024

Code	Definition	Label
PL623	Elcki	PL
PL633	Trójmiejski	PL
PL634	Gdański	PL
PL636	Słupski	PL
PL637	Chojnicki	PL
PL638	Starogardzki	PL
PL711	Miasto Łódź	PL
PL712	Łódzki	PL
PL713	Piotrkowski	PL
PL714	Sieradzki	PL
PL715	Skierniewicki	PL
PL721	Kielecki	PL
PL722	Sandomiersko-jędrzejowski	PL
PL811	Białski	PL
PL812	Chełmsko-zamojski	PL
PL814	Lubelski	PL
PL815	Puławski	PL
PL821	Krośnieński	PL
PL822	Przemyski	PL
PL823	Rzeszowski	PL
PL824	Tarnobrzegi	PL
PL841	Białostocki	PL
PL842	Łomżyński	PL
PL843	Suwalski	PL
PL911	Miasto Warszawa	PL
PL912	Warszawski wschodni	PL
PL913	Warszawski zachodni	PL
PL921	Radomski	PL
PL922	Ciechanowski	PL
PL923	Płocki	PL
PL924	Ostrołęcki	PL
PL925	Siedlecki	PL
PL926	Żyrardowski	PL
PLZZZ	Extra-Regio NUTS 3	PL
PT11A	Área Metropolitana do Porto	PT
PT11B	Alto Tâmega e Barroso	PT
PT11C	Tâmega e Sousa	PT
PT11D	Douro	PT
PT11E	Terras de Trás-os-Montes	PT
PT16B	Oeste	PT
PT16D	Região de Aveiro	PT
PT16E	Região de Coimbra	PT
PT16F	Região de Leiria	PT
PT16G	Viseu Dão Lafões	PT
PT16H	Beira Baixa	PT
PT16I	Médio Tejo	PT
PT16J	Beiras e Serra da Estrela	PT
PT111	Alto Minho	PT

Data Dictionary

Dataset specification for Urban Waste Water Treatment Directive reporting under Article 15 - review * Version October 2023*
created 18/06/2024

Code	Definition	Label
PT112	Cávado	PT
PT119	Ave	PT
PT150	Algarve	PT
PT170	Área Metropolitana de Lisboa	PT
PT181	Alentejo Litoral	PT
PT184	Baixo Alentejo	PT
PT185	Lezíria do Tejo	PT
PT186	Alto Alentejo	PT
PT187	Alentejo Central	PT
PT200	Região Autónoma dos Açores	PT
PT300	Região Autónoma da Madeira	PT
PTZZZ	Extra-Regio NUTS 3	PT
RO111	Bihor	RO
RO112	Bistrița-Năsăud	RO
RO113	Cluj	RO
RO114	Maramureș	RO
RO115	Satu Mare	RO
RO116	Sălaj	RO
RO121	Alba	RO
RO122	Brașov	RO
RO123	Covasna	RO
RO124	Harghita	RO
RO125	Mureș	RO
RO126	Sibiu	RO
RO211	Bacău	RO
RO212	Botoșani	RO
RO213	Iași	RO
RO214	Neamț	RO
RO215	Suceava	RO
RO216	Vaslui	RO
RO221	Brăila	RO
RO222	Buzău	RO
RO223	Constanța	RO
RO224	Galați	RO
RO225	Tulcea	RO
RO226	Vrancea	RO
RO311	Argeș	RO
RO312	Călărași	RO
RO313	Dâmbovița	RO
RO314	Giurgiu	RO
RO315	Ialomița	RO
RO316	Prahova	RO
RO317	Teleorman	RO
RO321	București	RO
RO322	Ilfov	RO
RO411	Dolj	RO
RO412	Gorj	RO
RO413	Mehedinți	RO

Data Dictionary

Dataset specification for Urban Waste Water Treatment Directive reporting under Article 15 - review * Version October 2023*
created 18/06/2024

Code	Definition	Label
RO414	Olt	RO
RO415	Vâlcea	RO
RO421	Arad	RO
RO422	Caraş-Severin	RO
RO423	Hunedoara	RO
RO424	Timiş	RO
ROZZZ	Extra-Regio NUTS 3	RO
RS110	Београдска област	RS
RS121	Западнобачка област	RS
RS122	Јужнобанатска област	RS
RS123	Јужнобачка област	RS
RS124	Севернобанатска област	RS
RS125	Севернобачка област	RS
RS126	Средњобанатска област	RS
RS127	Сремска област	RS
RS211	Златиборска област	RS
RS212	Колубарска област	RS
RS213	Мачванска област	RS
RS214	Моравичка област	RS
RS215	Поморавска област	RS
RS216	Расинска област	RS
RS217	Рашка област	RS
RS218	Шумадијска област	RS
RS221	Борска област	RS
RS222	Браничевска област	RS
RS223	Зајечарска област	RS
RS224	Јабланичка област	RS
RS225	Нишавска област	RS
RS226	Пиротска област	RS
RS227	Подунавска област	RS
RS228	Пчињска област	RS
RS229	Топличка област	RS
RSZZZ	Extra-Regio NUTS 3	RS
SE110	Stockholms län	SE
SE121	Uppsala län	SE
SE122	Södermanlands län	SE
SE123	Östergötlands län	SE
SE124	Örebro län	SE
SE125	Västmanlands län	SE
SE211	Jönköpings län	SE
SE212	Kronobergs län	SE
SE213	Kalmar län	SE
SE214	Gotlands län	SE
SE221	Blekinge län	SE
SE224	Skåne län	SE
SE231	Hallands län	SE
SE232	Västra Götalands län	SE
SE311	Värmlands län	SE

Data Dictionary

Dataset specification for Urban Waste Water Treatment Directive reporting under Article 15 - review * Version October 2023*
created 18/06/2024

Code	Definition	Label
SE312	Dalarnas län	SE
SE313	Gävleborgs län	SE
SE321	Västernorrlands län	SE
SE322	Jämtlands län	SE
SE331	Västerbottens län	SE
SE332	Norrbottnens län	SE
SEZZZ	Extra-Regio NUTS 3	SE
SI031	Pomurska	SI
SI032	Podravska	SI
SI033	Koroška	SI
SI034	Savinjska	SI
SI035	Zasavska	SI
SI036	Posavska	SI
SI037	Jugovzhodna Slovenija	SI
SI038	Primorsko-notranjska	SI
SI041	Osrednjeslovenska	SI
SI042	Gorenjska	SI
SI043	Goriška	SI
SI044	Obalno-kraška	SI
SIZZZ	Extra-Regio NUTS 3	SI
SK010	Bratislavský kraj	SK
SK021	Trnavský kraj	SK
SK022	Trenčiansky kraj	SK
SK023	Nitriansky kraj	SK
SK031	Žilinský kraj	SK
SK032	Banskobystrický kraj	SK
SK041	Prešovský kraj	SK
SK042	Košický kraj	SK
SKZZZ	Extra-Regio NUTS 3	SK
TR100	İstanbul	TR
TR211	Tekirdağ	TR
TR212	Edirne	TR
TR213	Kırklareli	TR
TR221	Balıkesir	TR
TR222	Çanakkale	TR
TR310	İzmir	TR
TR321	Aydın	TR
TR322	Denizli	TR
TR323	Muğla	TR
TR331	Manisa	TR
TR332	Afyonkarahisar	TR
TR333	Kütahya	TR
TR334	Uşak	TR
TR411	Bursa	TR
TR412	Eskişehir	TR
TR413	Bilecik	TR
TR421	Kocaeli	TR
TR422	Sakarya	TR

Data Dictionary

Dataset specification for Urban Waste Water Treatment Directive reporting under Article 15 - review * Version October 2023*
created 18/06/2024

Code	Definition	Label
TR423	Düzce	TR
TR424	Bolu	TR
TR425	Yalova	TR
TR510	Ankara	TR
TR521	Konya	TR
TR522	Karaman	TR
TR611	Antalya	TR
TR612	Isparta	TR
TR613	Burdur	TR
TR621	Adana	TR
TR622	Mersin	TR
TR631	Hatay	TR
TR632	Kahramanmaraş	TR
TR633	Osmaniye	TR
TR711	Kırıkkale	TR
TR712	Aksaray	TR
TR713	Niğde	TR
TR714	Nevşehir	TR
TR715	Kırşehir	TR
TR721	Kayseri	TR
TR722	Sivas	TR
TR723	Yozgat	TR
TR811	Zonguldak	TR
TR812	Karabük	TR
TR813	Bartın	TR
TR821	Kastamonu	TR
TR822	Çankırı	TR
TR823	Sinop	TR
TR831	Samsun	TR
TR832	Tokat	TR
TR833	Çorum	TR
TR834	Amasya	TR
TR901	Trabzon	TR
TR902	Ordu	TR
TR903	Giresun	TR
TR904	Rize	TR
TR905	Artvin	TR
TR906	Gümüşhane	TR
TRA11	Erzurum	TR
TRA12	Erzincan	TR
TRA13	Bayburt	TR
TRA21	Ağrı	TR
TRA22	Kars	TR
TRA23	İğdır	TR
TRA24	Ardahan	TR
TRB11	Malatya	TR
TRB12	Elazığ	TR
TRB13	Bingöl	TR

Data Dictionary

Dataset specification for Urban Waste Water Treatment Directive reporting under Article 15 - review * Version October 2023*
created 18/06/2024

Code	Definition	Label
TRB14	Tunceli	TR
TRB21	Van	TR
TRB22	Muş	TR
TRB23	Bitlis	TR
TRB24	Hakkari	TR
TRC11	Gaziantep	TR
TRC12	Adıyaman	TR
TRC13	Kilis	TR
TRC21	Şanlıurfa	TR
TRC22	Diyarbakır	TR
TRC31	Mardin	TR
TRC32	Batman	TR
TRC33	Şırnak	TR
TRC34	Siirt	TR
TRZZZ	Extra-Regio NUTS 3	TR
UKC11	Hartlepool and Stockton-on-Tees	UK
UKC12	South Teesside	UK
UKC13	Darlington	UK
UKC14	Durham CC	UK
UKC21	Northumberland	UK
UKC22	Tyneside	UK
UKC23	Sunderland	UK
UKD11	West Cumbria	UK
UKD12	East Cumbria	UK
UKD33	Manchester	UK
UKD34	Greater Manchester South West	UK
UKD35	Greater Manchester South East	UK
UKD36	Greater Manchester North West	UK
UKD37	Greater Manchester North East	UK
UKD41	Blackburn with Darwen	UK
UKD42	Blackpool	UK
UKD44	Lancaster and Wyre	UK
UKD45	Mid Lancashire	UK
UKD46	East Lancashire	UK
UKD47	Chorley and West Lancashire	UK
UKD61	Warrington	UK
UKD62	Cheshire East	UK
UKD63	Cheshire West and Chester	UK
UKD71	East Merseyside	UK
UKD72	Liverpool	UK
UKD73	Sefton	UK
UKD74	Wirral	UK
UKE11	Kingston upon Hull, City of	UK
UKE12	East Riding of Yorkshire	UK
UKE13	North and North East Lincolnshire	UK
UKE21	York	UK
UKE22	North Yorkshire CC	UK
UKE31	Barnsley, Doncaster and Rotherham	UK

Data Dictionary

Dataset specification for Urban Waste Water Treatment Directive reporting under Article 15 - review * Version October 2023*
created 18/06/2024

Code	Definition	Label
UKE32	Sheffield	UK
UKE41	Bradford	UK
UKE42	Leeds	UK
UKE44	Calderdale and Kirklees	UK
UKE45	Wakefield	UK
UKF11	Derby	UK
UKF12	East Derbyshire	UK
UKF13	South and West Derbyshire	UK
UKF14	Nottingham	UK
UKF15	North Nottinghamshire	UK
UKF16	South Nottinghamshire	UK
UKF21	Leicester	UK
UKF22	Leicestershire CC and Rutland	UK
UKF24	West Northamptonshire	UK
UKF25	North Northamptonshire	UK
UKF30	Lincolnshire	UK
UKG11	Herefordshire, County of	UK
UKG12	Worcestershire	UK
UKG13	Warwickshire	UK
UKG21	Telford and Wrekin	UK
UKG22	Shropshire CC	UK
UKG23	Stoke-on-Trent	UK
UKG24	Staffordshire CC	UK
UKG31	Birmingham	UK
UKG32	Solihull	UK
UKG33	Coventry	UK
UKG36	Dudley	UK
UKG37	Sandwell	UK
UKG38	Walsall	UK
UKG39	Wolverhampton	UK
UKH11	Peterborough	UK
UKH12	Cambridgeshire CC	UK
UKH14	Suffolk	UK
UKH15	Norwich and East Norfolk	UK
UKH16	North and West Norfolk	UK
UKH17	Breckland and South Norfolk	UK
UKH21	Luton	UK
UKH23	Hertfordshire	UK
UKH24	Bedford	UK
UKH25	Central Bedfordshire	UK
UKH31	Southend-on-Sea	UK
UKH32	Thurrock	UK
UKH34	Essex Haven Gateway	UK
UKH35	West Essex	UK
UKH36	Heart of Essex	UK
UKH37	Essex Thames Gateway	UK
UKI31	Camden and City of London	UK
UKI32	Westminster	UK

Data Dictionary

Dataset specification for Urban Waste Water Treatment Directive reporting under Article 15 - review * Version October 2023*
created 18/06/2024

Code	Definition	Label
UKI33	Kensington & Chelsea and Hammersmith & Fulham	UK
UKI34	Wandsworth	UK
UKI41	Hackney and Newham	UK
UKI42	Tower Hamlets	UK
UKI43	Haringey and Islington	UK
UKI44	Lewisham and Southwark	UK
UKI45	Lambeth	UK
UKI51	Bexley and Greenwich	UK
UKI52	Barking & Dagenham and Havering	UK
UKI53	Redbridge and Waltham Forest	UK
UKI54	Enfield	UK
UKI61	Bromley	UK
UKI62	Croydon	UK
UKI63	Merton, Kingston upon Thames and Sutton	UK
UKI71	Barnet	UK
UKI72	Brent	UK
UKI73	Ealing	UK
UKI74	Harrow and Hillingdon	UK
UKI75	Hounslow and Richmond upon Thames	UK
UKJ11	Berkshire	UK
UKJ12	Milton Keynes	UK
UKJ13	Buckinghamshire CC	UK
UKJ14	Oxfordshire	UK
UKJ21	Brighton and Hove	UK
UKJ22	East Sussex CC	UK
UKJ25	West Surrey	UK
UKJ26	East Surrey	UK
UKJ27	West Sussex (South West)	UK
UKJ28	West Sussex (North East)	UK
UKJ31	Portsmouth	UK
UKJ32	Southampton	UK
UKJ34	Isle of Wight	UK
UKJ35	South Hampshire	UK
UKJ36	Central Hampshire	UK
UKJ37	North Hampshire	UK
UKJ41	Medway	UK
UKJ43	Kent Thames Gateway	UK
UKJ44	East Kent	UK
UKJ45	Mid Kent	UK
UKJ46	West Kent	UK
UKK11	Bristol, City of	UK
UKK12	Bath and North East Somerset, North Somerset and South Gloucestershire	UK
UKK13	Gloucestershire	UK
UKK14	Swindon	UK
UKK15	Wiltshire CC	UK
UKK23	Somerset	UK

Data Dictionary

Dataset specification for Urban Waste Water Treatment Directive reporting under Article 15 - review * Version October 2023*
created 18/06/2024

Code	Definition	Label
UKK24	Bournemouth, Christchurch and Poole	UK
UKK25	Dorset	UK
UKK30	Cornwall and Isles of Scilly	UK
UKK41	Plymouth	UK
UKK42	Torbay	UK
UKK43	Devon CC	UK
UKL11	Isle of Anglesey	UK
UKL12	Gwynedd	UK
UKL13	Conwy and Denbighshire	UK
UKL14	South West Wales	UK
UKL15	Central Valleys	UK
UKL16	Gwent Valleys	UK
UKL17	Bridgend and Neath Port Talbot	UK
UKL18	Swansea	UK
UKL21	Monmouthshire and Newport	UK
UKL22	Cardiff and Vale of Glamorgan	UK
UKL23	Flintshire and Wrexham	UK
UKL24	Powys	UK
UKM50	Aberdeen City and Aberdeenshire	UK
UKM61	Caithness & Sutherland and Ross & Cromarty	UK
UKM62	Inverness & Nairn and Moray, Badenoch & Strathspey	UK
UKM63	Lochaber, Skye & Lochalsh, Arran & Cumbrae and Argyll & Bute	UK
UKM64	Na h-Eileanan Siar (Western Isles)	UK
UKM65	Orkney Islands	UK
UKM66	Shetland Islands	UK
UKM71	Angus and Dundee City	UK
UKM72	Clackmannanshire and Fife	UK
UKM73	East Lothian and Midlothian	UK
UKM75	Edinburgh, City of	UK
UKM76	Falkirk	UK
UKM77	Perth & Kinross and Stirling	UK
UKM78	West Lothian	UK
UKM81	East Dunbartonshire, West Dunbartonshire and Helensburgh & Lomond	UK
UKM82	Glasgow City	UK
UKM83	Inverclyde, East Renfrewshire and Renfrewshire	UK
UKM84	North Lanarkshire	UK
UKM91	Scottish Borders	UK
UKM92	Dumfries & Galloway	UK
UKM93	East Ayrshire and North Ayrshire mainland	UK
UKM94	South Ayrshire	UK
UKM95	South Lanarkshire	UK
UKN0A	Derry City and Strabane	UK
UKN0B	Mid Ulster	UK
UKN0C	Causeway Coast and Glens	UK
UKN0D	Antrim and Newtownabbey	UK

Data Dictionary

Dataset specification for Urban Waste Water Treatment Directive reporting under Article 15 - review * Version October 2023*
created 18/06/2024

Code	Definition	Label
UKN0E	Lisburn and Castlereagh	UK
UKN0F	Mid and East Antrim	UK
UKN0G	Fermanagh and Omagh	UK
UKN06	Belfast	UK
UKN07	Armagh City, Banbridge and Craigavon	UK
UKN08	Newry, Mourne and Down	UK
UKN09	Ards and North Down	UK
UKZZZ	Extra-Regio NUTS 3	UK

4.1.9.4 uwwPrimaryTreatment (Released at 16 May 2024) codelist

Code	Definition	Label
false	Value auto-created by DD	Auto-created by DD
true	Value auto-created by DD	Auto-created by DD

4.1.9.5 uwwSecondaryTreatment (Released at 16 May 2024) codelist

Code	Definition	Label
false	Value auto-created by DD	Auto-created by DD
true	Value auto-created by DD	Auto-created by DD

4.1.9.6 uwwOtherTreatment (Released at 16 May 2024) codelist

Code	Definition	Label
false	Value auto-created by DD	Auto-created by DD
true	Value auto-created by DD	Auto-created by DD

4.1.9.7 uwwNRemoval (Released at 16 May 2024) codelist

Code	Definition	Label
false	Value auto-created by DD	Auto-created by DD
true	Value auto-created by DD	Auto-created by DD

4.1.9.8 uwwPRemoval (Released at 16 May 2024) codelist

Code	Definition	Label
false	Value auto-created by DD	Auto-created by DD
true	Value auto-created by DD	Auto-created by DD

4.1.9.9 uwwUV (Released at 16 May 2024) codelist

Code	Definition	Label
false	Value auto-created by DD	Auto-created by DD

Data Dictionary

Dataset specification for Urban Waste Water Treatment Directive reporting under Article 15 - review * Version October 2023*
created 18/06/2024

Code	Definition	Label
true	Value auto-created by DD	Auto-created by DD

4.1.9.10 uwwChlorination (Released at 16 May 2024) codelist

Code	Definition	Label
false	Value auto-created by DD	Auto-created by DD
true	Value auto-created by DD	Auto-created by DD

4.1.9.11 uwwOzonation (Released at 16 May 2024) codelist

Code	Definition	Label
false	Value auto-created by DD	Auto-created by DD
true	Value auto-created by DD	Auto-created by DD

4.1.9.12 uwwSandFiltration (Released at 16 May 2024) codelist

Code	Definition	Label
false	Value auto-created by DD	Auto-created by DD
true	Value auto-created by DD	Auto-created by DD

4.1.9.13 uwwMicroFiltration (Released at 16 May 2024) codelist

Code	Definition	Label
false	Value auto-created by DD	Auto-created by DD
true	Value auto-created by DD	Auto-created by DD

4.1.9.14 uwwOther (Released at 16 May 2024) codelist

Code	Definition	Label
false	Value auto-created by DD	Auto-created by DD
true	Value auto-created by DD	Auto-created by DD

4.1.9.15 uwwBOD5Perf (Released at 16 May 2024) codelist

Code	Definition	Label
F	Fail	
NA	Data not available	
NR	Not relevant	
P	Pass	

4.1.9.16 uwwCODPerf (Released at 16 May 2024) codelist

Data Dictionary

Dataset specification for Urban Waste Water Treatment Directive reporting under Article 15 - review * Version October 2023*
created 18/06/2024

Code	Definition	Label
F	Fail	
NA	Data not available	
NR	Not relevant	
P	Pass	

4.1.9.17 uwwTSSPerf (Released at 16 May 2024) codelist

Code	Definition	Label
F	Fail	
NA	Data not available	
NR	Not relevant	
P	Pass	

4.1.9.18 uwwNTotPerf (Released at 16 May 2024) codelist

Code	Definition	Label
F	Fail	
NA	Data not available	
NR	Not relevant	
P	Pass	

4.1.9.19 uwwPTotPerf (Released at 16 May 2024) codelist

Code	Definition	Label
F	Fail	
NA	Data not available	
NR	Not relevant	
P	Pass	

4.1.9.20 uwwOtherPerf (Released at 16 May 2024) codelist

Code	Definition	Label
F	Fail	
NA	Data not available	
NR	Not relevant	
P	Pass	

4.1.9.21 uwwBadPerformance (Released at 16 May 2024) codelist

Code	Definition	Label
false	Value auto-created by DD	Auto-created by DD
true	Value auto-created by DD	Auto-created by DD

4.1.9.22 uwwAccidents (Released at 16 May 2024) codelist

Code	Definition	Label
false	Value auto-created by DD	Auto-created by DD
true	Value auto-created by DD	Auto-created by DD

4.1.9.23 uwwBadDesign (Released at 16 May 2024) codelist

Code	Definition	Label
false	Value auto-created by DD	Auto-created by DD
true	Value auto-created by DD	Auto-created by DD

4.1.9.24 uwwMethodWasteWaterTreated (Released at 16 May 2024) codelist

Code	Definition	Label
C	Calculated	
E	Estimated	
M	Measured	

4.1.9.25 uwwInspireIDFacility (Released at 16 May 2024) codelist

Code	Definition	Label
AT.CAED/90083 90413739.FACILITY	REINHALTUNGSVBD STEYR U UMG	AT
AT.CAED/90083 90438176.FACILITY	Wasserverband Hofsteig	AT
AT.CAED/90083 90442043.FACILITY	Wasserverband Wulkatal	AT
AT.CAED/90083 90466384.FACILITY	ABWASSERVBD WELSER HEIDE	AT
AT.CAED/90083 90481776.FACILITY	Abwasserverband Schwechat	AT
AT.CAED/90083 90482780.FACILITY	Abwasserverband Großraum Bruck an der Leitha - Neusiedl am See	AT
AT.CAED/90083 90484586.FACILITY	Abwasserverband Hall Fritzens	AT
AT.CAED/90083 90500156.FACILITY	Abwasserreinigungs- Gesellschaft mbH Dornbirn-Schwarzach	AT
AT.CAED/90083 90500187.FACILITY	Abwasserverband Region Feldkirch	AT

Data Dictionary

Dataset specification for Urban Waste Water Treatment Directive reporting under Article 15 - review * Version October 2023*
created 18/06/2024

Code	Definition	Label
AT.CAED/90083 90509845.FACILITY	ReinhalteVbd Salzach-Pongau	AT
AT.CAED/90083 90517130.FACILITY	Abwasserverband Region Bludenz	AT
AT.CAED/90083 90525968.FACILITY	Wiener Neustädter Stadtwerke und Kommunal Service GmbH	AT
AT.CAED/90083 90563168.FACILITY	ebswien kläranlage & tierservice Ges.m.b.H.	AT
AT.CAED/90083 90614761.FACILITY	AbwVbd an der Traisen	AT
AT.CAED/90083 90628973.FACILITY	Gemeindeverband Abwasserbeseitigung Raum Bad Vöslau	AT
AT.CAED/90083 90649688.FACILITY	Stadtgemeinde Mödling	AT
AT.CAED/90083 90649916.FACILITY	Stadtgemeinde Groß-Enzersdorf	AT
AT.CAED/90083 90649923.FACILITY	Gemeindeabwasserverband Amstetten	AT
AT.CAED/90083 90649954.FACILITY	Gemeindeabwasserverband Krems a.d.D.	AT
AT.CAED/90083 90654606.FACILITY	Abwasserverband Region Hohenems	AT
AT.CAED/90083 90681305.FACILITY	AbwVbd Bez Jennersdorf	AT
AT.CAED/90083 90930427.FACILITY	Stadt Graz	AT
AT.CAED/90083 90968352.FACILITY	Innsbrucker Kommunalbetriebe Aktiengesellschaft	AT
AT.CAED/90083 90968598.FACILITY	Abwasserverband Achenal-Inntal-Zillertal	AT
AT.CAED/90083 90971307.FACILITY	Abwasserverband Wr.Neustadt-Süd	AT
AT.CAED/90083 90973448.FACILITY	LINZ SERVICE GmbH für Infrastruktur und Kommunale Dienste	AT
AT.CAED/90083 90975718.FACILITY	Abwasserverband Grazerfeld	AT
AT.CAED/90083 91214991.FACILITY	Wasserverband Millstättersee	AT

Data Dictionary

Dataset specification for Urban Waste Water Treatment Directive reporting under Article 15 - review * Version October 2023*
created 18/06/2024

Code	Definition	Label
AT.CAED/90083 91215165.FACILITY	Landeshauptstadt Klagenfurt	AT
AT.CAED/90083 91215240.FACILITY	Reinhalteverband Mittleres Lavanttal	AT
AT.CAED/90083 91215257.FACILITY	Magistrat Villach	AT
AT.CAED/90083 91215318.FACILITY	Abwasserverband Friesach-Althofen	AT
AT.CAED/90083 91215417.FACILITY	Reinhalteverband Großraum Salzburg	AT
AT.CAED/90083 91842484.FACILITY	Reinhalteverbnd Pinzgauer Saalachtal	AT
AT.CAED/90083 92122745.FACILITY	Reinhalteverbnd Salzburg Ennstal	AT
BE.BRU/100010 015.FACILITY	STEP SUD (SBGE)	BE
BE.BRU/100010 016.FACILITY	STEP NORD (Aquiris)	BE
BE.WA/1940100 00.FACILITY	IDEA - STEP de Wasmuel	BE
BE.WA/1950100 00.FACILITY	IGRETEC - STEP de Montignies - Sambre	BE
BE.WA/1960100 00.FACILITY	AIDE - STEP de Wegnez	BE
BE.WA/1970100 00.FACILITY	IBW - STEP de Basse-Wavre	BE
BE.WA/1980100 00.FACILITY	IGRETEC - STEP de Roselies	BE
BE.WA/1990100 00.FACILITY	InBW - STATION EPURATION ROSIERES	BE
BE.WA/2000100 00.FACILITY	IPALLE - STEP de Mouscron (Espierres)	BE
BE.WA/2430100 00.FACILITY	AIDE - STEP de Liège - Oupeye	BE
BE.WA/3440100 00.FACILITY	AIDE - STEP de Liège - Sclessin	BE
BG.CAED/00200 0010.FACILITY	Waste water treatment plant - Burgas	BG
BG.CAED/00200 0012.FACILITY	Waste water treatment plant - Ravda-Slunchev brqg	BG
BG.CAED/00300 0032.FACILITY	Waste water treatment plant - Dobrich	BG
BG.CAED/00300 0033.FACILITY	Waste water treatment plant - Varna	BG
BG.CAED/00400 0039.FACILITY	Waste water treatment plant - Veliko Turnovo	BG
BG.CAED/00400 0040.FACILITY	Waste water treatment plant - Gorna Oryahovitsa	BG
BG.CAED/00400 0042.FACILITY	Waste water treatment plant - Gabrovo	BG

Data Dictionary

Dataset specification for Urban Waste Water Treatment Directive reporting under Article 15 - review * Version October 2023*
created 18/06/2024

Code	Definition	Label
BG.CAED/00700 0011.FACILITY	Waste water treatment plant - Pazardjik	BG
BG.CAED/00700 0019.FACILITY	Waste water treatment plant - Septemvri	BG
BG.CAED/00800 0017.FACILITY	V and K - Steneto EOOD	BG
BG.CAED/00800 0019.FACILITY	Waste water treatment plant - Bojuritsa	BG
BG.CAED/00900 0018.FACILITY	Waste water treatment plant - Plovdiv	BG
BG.CAED/01000 0040.FACILITY	Waste water treatment plant - Ruse	BG
BG.CAED/01200 0024.FACILITY	Waste water treatment plant - Sofia	BG
BG.CAED/01300 0047.FACILITY	Waste water treatment plant - Sliven	BG
BG.CAED/01300 0048.FACILITY	Waste water treatment plant - Nova Zagora	BG
BG.CAED/01300 0054.FACILITY	Waste water treatment plant - Stara Zagora	BG
BG.CAED/01300 0080.FACILITY	Waste water treatment plant - Yambol	BG
BG.CAED/01500 0032.FACILITY	Waste water treatment plant - Shumen	BG
CH.CAED/00000 0037.Facility	Stadtwerk Winterthur	CH
CH.CAED/00000 0077.Facility	Zweckverband der Abwasserreinigung Solothurn-Emme	CH
CH.CAED/00000 0099.Facility	Stadt Zürich- ERZ Entsorgung + Recycling Zürich / Klärwerk Werdhölzli	CH
CH.CAED/00000 0101.Facility	aib- ara birs	CH
CH.CAED/00000 0112.Facility	Abwasserverband Aarau und Umgebung	CH
CH.CAED/00000 0120.Facility	ARA Worblental	CH
CH.CAED/00000 0128.Facility	ARA Chur / Tiefbaudienste Stadt Chur- Abt. ARA	CH
CH.CAED/00000 0171.Facility	ARA Thunersee	CH
CH.CAED/00000 0196.Facility	Épura SA (Lausanne)	CH
CH.CAED/00000 0261.Facility	Consortio depurazione acque Lugano e dintorni / CDALED	CH
CH.CAED/00000 0291.Facility	GVRZ Kläranlage Schönau	CH
CH.CAED/00000 0294.Facility	Station d'éguration d'Aire	CH
CH.CAED/00000 0299.Facility	Abwasserreinigungsanlage REAL	CH
CH.CAED/00000 0306.Facility	ProRhen AG	CH
CH.CAED/00000 0317.Facility	Station d'éguration de Fribourg / Laurent Sciboz	CH
CH.CAED/00000 0318.Facility	Kläranlage Bibertal-Hegau / Technisches Büro	CH

Data Dictionary

Dataset specification for Urban Waste Water Treatment Directive reporting under Article 15 - review * Version October 2023*
created 18/06/2024

Code	Definition	Label
CH.CAED/00000 0323.Facility	Abwasserreinigungsanlage / Röti	CH
CH.CAED/00000 0363.Facility	Abwasserverband Altenrhein	CH
CH.CAED/00000 0368.Facility	ara region bern ag	CH
CH.CAED/00000 0392.Facility	Entsorgung Region Zofingen	CH
CH.CAED/00000 0418.Facility	Abwasserwerk Rosenbergsau	CH
CY.CAED/07607 40000.FACILITY	Sewerage Board of Limassol-Amathus	CY
CY.CAED/07753 80000.FACILITY	Joint Venture of the Sewerage Boards of Ayia Napa and Paralimni	CY
CY.CAED/07853 90000.FACILITY	Sewerage Board of Nicosia-Vathia Gonia	CY
CY.CAED/07954 00000.FACILITY	Sewerage Board of Pafos	CY
CY.CAED/08054 30000.FACILITY	Sewerage Board of Nicosia-Anthoupolis	CY
CY.CAED/08154 80000.FACILITY	Larnaca Sewerage and Drainage Board	CY
CZ.MZP.A100/C Z17412742.FACI LITY	Ústřední čistírna odpadních vod Praha	CZ
CZ.MZP.B643/C Z28408719.FACI LITY	Čistírna odpadních vod Brno v Modřicích	CZ
CZ.MZP.C311/C Z98487096.FACI LITY	ČOV České Budějovice	CZ
CZ.MZP.C312/C Z46123753.FACI LITY	ČOV Český Krumlov	CZ
CZ.MZP.E532/C Z30863575.FACI LITY	Provozovna BČOV Pardubice	CZ
CZ.MZP.H521/C Z14669197.FACI LITY	ČOV Hradec Králové	CZ
CZ.MZP.L513/C Z26553475.FACI LITY	Liberec ČOV	CZ
CZ.MZP.M712/C Z47002831.FACI LITY	ČOV Olomouc	CZ
CZ.MZP.M713/C Z68109630.FACI LITY	ČOV Prostějov	CZ
CZ.MZP.M714/C Z36244120.FACI LITY	ČOV Přerov	CZ
CZ.MZP.P322/C Z51354442.FACI LITY	Čistírna odpadních vod Klatovy	CZ
CZ.MZP.P323/C Z43893663.FACI LITY	ČOV Plzeň	CZ

Data Dictionary

Dataset specification for Urban Waste Water Treatment Directive reporting under Article 15 - review * Version October 2023*
created 18/06/2024

Code	Definition	Label
CZ.MZP.T802/C Z20605942.FACILITY	ČOV Frýdek-Místek	CZ
CZ.MZP.T805/C Z36128575.FACILITY	ČOV Opava	CZ
CZ.MZP.T806/C Z37836663.FACILITY	Provoz ČOV	CZ
CZ.MZP.U426/C Z71886585.FACILITY	Bystřany ČOV	CZ
CZ.MZP.U427/C Z60724786.FACILITY	Ústí n.L.- Neštětice ČOV	CZ
CZ.MZP.Z724/C Z13717009.FACILITY	ČOV Otrokovice	CZ
CZ.MZP.Z724/C Z57311986.FACILITY	ČOV Zlín-Malenovice	CZ
DK.CAED/90000 0001.FACILITY	Bjergmarken (renseanlæg)	DK
DK.CAED/90000 0002.FACILITY	Damhusåen (renseanlæg)	DK
DK.CAED/90000 0003.FACILITY	Egsmade Renseanlæg (renseanlæg)	DK
DK.CAED/90000 0004.FACILITY	Egå (renseanlæg)	DK
DK.CAED/90000 0005.FACILITY	Ejby Mølle Renseanlæg (renseanlæg)	DK
DK.CAED/90000 0006.FACILITY	Esbjerg vest (renseanlæg)	DK
DK.CAED/90000 0007.FACILITY	Esbjerg øst (renseanlæg)	DK
DK.CAED/90000 0008.FACILITY	FAKSE (renseanlæg)	DK
DK.CAED/90000 0009.FACILITY	FREDERICIA SPILDEVAND A/S (renseanlæg)	DK
DK.CAED/90000 0010.FACILITY	Hanstholm Renseanlæg (renseanlæg)	DK
DK.CAED/90000 0011.FACILITY	Herning (renseanlæg)	DK
DK.CAED/90000 0012.FACILITY	Hirtshals (renseanlæg)	DK
DK.CAED/90000 0013.FACILITY	Holstebro (renseanlæg)	DK
DK.CAED/90000 0014.FACILITY	Horsens (renseanlæg)	DK
DK.CAED/90000 0015.FACILITY	KOLDING CENTRALRENS. (renseanlæg)	DK
DK.CAED/90000 0016.FACILITY	Køge-Egnens Renseanlæg I/S (renseanlæg)	DK
DK.CAED/90000 0017.FACILITY	Lynetten (renseanlæg)	DK
DK.CAED/90000 0018.FACILITY	Marselisborg (renseanlæg)	DK

Data Dictionary

Dataset specification for Urban Waste Water Treatment Directive reporting under Article 15 - review * Version October 2023*
created 18/06/2024

Code	Definition	Label
DK.CAED/90000 0019.FACILITY	Mølleåværket A/S (renseanlæg)	DK
DK.CAED/90000 0020.FACILITY	Randers (renseanlæg)	DK
DK.CAED/90000 0021.FACILITY	RINGSTED C (renseanlæg)	DK
DK.CAED/90000 0022.FACILITY	Skagen (renseanlæg)	DK
DK.CAED/90000 0023.FACILITY	SLAGELSE (renseanlæg)	DK
DK.CAED/90000 0024.FACILITY	Spildevandscenter Avedøre (renseanlæg)	DK
DK.CAED/90000 0025.FACILITY	Thisted (renseanlæg)	DK
DK.CAED/90000 0026.FACILITY	VEJLE CENTRALRENS. (renseanlæg)	DK
DK.CAED/90000 0027.FACILITY	VIBY. Udløb til Århus Å (renseanlæg)	DK
DK.CAED/90000 0028.FACILITY	Østerstrand (renseanlæg)	DK
DK.CAED/90000 0029.FACILITY	Åby (renseanlæg)	DK
DK.CAED/90000 0030.FACILITY	Aalborg Vest (renseanlæg)	DK
DK.CAED/90000 0031.FACILITY	Sæby (renseanlæg)	DK
DK.CAED/90000 0032.FACILITY	Skanderborg (renseanlæg)	DK
DK.CAED/90000 0033.FACILITY	Aars (renseanlæg)	DK
DK.CAED/90000 0034.FACILITY	Mariagerfjord Renseanlæg	DK
EE.KAUR.TTR/1 1.FACILITY	Järve Biopuhastus OÜ- Kohtla-Järve reoveepuhastusjaam	EE
EE.KAUR.TTR/1 4.FACILITY	Tartu Veevärk AS- Tartu reoveepuhastusjaam	EE
EE.KAUR.TTR/1 5.FACILITY	AS Tallinna Vesi- Tallinna Reoveepuhastusjaam	EE
EE.KAUR.TTR/1 6.FACILITY	Rakvere Vesi AS- Rakvere reoveepuhasti	EE
EE.KAUR.TTR/1 04.FACILITY	Pärnu Vesi AS- Pärnu reoveepuhastusjaam	EE
EE.KAUR.TTR/1 39.FACILITY	Narva Vesi AS- Narva reoveepuhastusjaam	EE
EL.CAED/10046 0.FACILITY	PATRAS WASTE WATER TREATMENT PLANT	EL
EL.CAED/10046 1.FACILITY	GREATER VOLOS AREA WASTEWATER TREATMENT PLANT	EL
EL.CAED/10046 2.FACILITY	EYATH S.A. – SINDOS WASTEWATER TREATMENT PLANT	EL
EL.CAED/10046 3.FACILITY	WASTEWATER TREATMENT PLANT OF CHANIA	EL
EL.CAED/10046 4.FACILITY	EYDAP S.A. - METAMORFOSI WASTEWATER TREATMENT PLANT	EL
EL.CAED/10046 5.FACILITY	EYDAP S.A. - THRIASIO WASTEWATER TREATMENT PLANT	EL

Data Dictionary

Dataset specification for Urban Waste Water Treatment Directive reporting under Article 15 - review * Version October 2023*
created 18/06/2024

Code	Definition	Label
EL.CAED/10046 6.FACILITY	EYDAP S.A. - PSYTTALIA WASTEWATER TREATMENT PLANT	EL
EL.CAED/10046 7.FACILITY	SERRES WASTE WATER TREATMENT PLANT	EL
EL.CAED/10046 8.FACILITY	CORINTH WASTE WATER TREATMENT PLANT	EL
EL.CAED/10046 9.FACILITY	ARGOS MYCENAE WASTE WATER TREATMENT PLANT	EL
EL.CAED/10047 0.FACILITY	KALAMATA WASTE WATER TREATMENT PLANT	EL
EL.CAED/10047 1.FACILITY	AGRINIO WASTE WATER TREATMENT PLANT	EL
EL.CAED/10047 2.FACILITY	RETHYMNO WASTE WATER TREATMENT PLANT	EL
EL.CAED/10047 3.FACILITY	HERAKLION WASTE WATER TREATMENT PLANT	EL
EL.CAED/10047 4.FACILITY	RHODES WASTE WATER TREATMENT PLANT	EL
EL.CAED/10047 5.FACILITY	IOANNINA WASTE WATER TREATMENT PLANT	EL
EL.CAED/10047 6.FACILITY	KATERINI WASTE WATER TREATMENT PLANT	EL
EL.CAED/10047 7.FACILITY	WASTE WATER TREATMENT PLANT OF KOLYMPARI	EL
EL.CAED/10047 8.FACILITY	WASTE WATER TREATMENT PLANT OF SOUTH PIERIA	EL
EL.CAED/10047 9.FACILITY	CHALKIDA WASTE WATER TREATMENT PLANT	EL
EL.CAED/10048 0.FACILITY	THERMI WASTE WATER TREATMENT PLANT	EL
EL.CAED/10048 1.FACILITY	LAMIA WASTE WATER TREATMENT PLANT	EL
EL.CAED/10048 2.FACILITY	LARISSA WASTE WATER TREATMENT PLANT	EL
EL.CAED/10048 3.FACILITY	AINEIA WASTE WATER TREATMENT PLANT	EL
ES.CAED/00650 8000.FACILITY	ESTACIÓN DEPURADORA DE AGUAS RESIDUALES MURCIA ESTE	ES
ES.CAED/00657 4000.FACILITY	ESTACION DEPURADORA DE AGUAS RESIDUALES DE SALAMANCA	ES
ES.CAED/00659 5000.FACILITY	ESTACIÓN DEPURADORA DE AGUAS RESIDUALES DE ÁVILA	ES
ES.CAED/00660 6000.FACILITY	E.D.A.R. LA REGUERONA	ES
ES.CAED/00667 8000.FACILITY	E.D.A.R. CASAQUEMADA	ES
ES.CAED/00668 6000.FACILITY	ESTACIÓN DEPURADORA DE AGUAS RESIDUALES DE BEJAR	ES
ES.CAED/00670 2000.FACILITY	EDAR SAN ROMAN	ES
ES.CAED/00670 8000.FACILITY	E.D.A.R. SOTOGUTIERREZ	ES
ES.CAED/00670 9000.FACILITY	E.D.A.R. VELILLA	ES
ES.CAED/00671 2000.FACILITY	E.D.A.R. ALCALÁ OESTE	ES

Data Dictionary

Dataset specification for Urban Waste Water Treatment Directive reporting under Article 15 - review * Version October 2023*
created 18/06/2024

Code	Definition	Label
ES.CAED/00671 3000.FACILITY	E.D.A.R. ALCALÁ ESTE	ES
ES.CAED/00671 7000.FACILITY	E.D.A.R. LA POVEDA	ES
ES.CAED/00671 8000.FACILITY	E.D.A.R. VALDEBEBAS	ES
ES.CAED/00672 5000.FACILITY	E.D.A.R. REJAS	ES
ES.CAED/00672 6000.FACILITY	E.D.A.R. ARANJUEZ	ES
ES.CAED/00672 7000.FACILITY	E.D.A.R. ARROYO DEL SOTO	ES
ES.CAED/00672 8000.FACILITY	E.D.A.R. VILLAVICIOSA	ES
ES.CAED/00672 9000.FACILITY	E.D.A.R. EL ENDRINAL	ES
ES.CAED/00673 0000.FACILITY	E.D.A.R. LA CHINA	ES
ES.CAED/00673 8000.FACILITY	EDAR LOGROÑO	ES
ES.CAED/00673 9000.FACILITY	E.D.A.R. SUR ORIENTAL	ES
ES.CAED/00674 7000.FACILITY	E.D.A.R. BUTARQUE	ES
ES.CAED/00675 3000.FACILITY	EDAR ARAZURI	ES
ES.CAED/00675 4000.FACILITY	E.D.A.R. SUR	ES
ES.CAED/00675 5000.FACILITY	E.D.A.R. VIVEROS	ES
ES.CAED/00676 2000.FACILITY	EDAR DE VUELTA OSTRERA	ES
ES.CAED/00676 6000.FACILITY	E.D.A.R. ARROYO CULEBRO C.M.A.	ES
ES.CAED/00677 0000.FACILITY	ESTACIÓN DEPURADORA DE AGUAS RESIDUALES DE ZAMORA	ES
ES.CAED/00678 6000.FACILITY	E.D.A.R. ARROYO DE LA VEGA	ES
ES.CAED/00680 3000.FACILITY	ESTACIÓN DEPURADORA DE AGUAS RESIDUALES DE PALENCIA	ES
ES.CAED/00682 9000.FACILITY	NILSA-EDAR DE TUDELA	ES
ES.CAED/00686 1000.FACILITY	EDAR DE LA LINEA DE LA CONCEPCION	ES
ES.CAED/00686 2000.FACILITY	EDAR RANILLA	ES
ES.CAED/00686 3000.FACILITY	EDAR GUADALETE	ES
ES.CAED/00686 4000.FACILITY	EDAR EL BOBAR	ES
ES.CAED/00686 7000.FACILITY	EDAR SAN JERONIMO II	ES
ES.CAED/00686 9000.FACILITY	EDAR DE LA GOLONDRINA	ES
ES.CAED/00687 7000.FACILITY	EDAR MOTRIL - SALOBREÑA	ES

Data Dictionary

Dataset specification for Urban Waste Water Treatment Directive reporting under Article 15 - review * Version October 2023*
created 18/06/2024

Code	Definition	Label
ES.CAED/00687 8000.FACILITY	EDAR SUR - CHURRIANA	ES
ES.CAED/00687 9000.FACILITY	EDAR TABLADA	ES
ES.CAED/00688 0000.FACILITY	EDAR OESTE- LOS VADOS	ES
ES.CAED/00688 1000.FACILITY	EDAR ALMUÑECAR	ES
ES.CAED/00688 5000.FACILITY	EDAR ANTILLA	ES
ES.CAED/00688 6000.FACILITY	EDAR COPERIO	ES
ES.CAED/00688 7000.FACILITY	EDAR DE HUELVA	ES
ES.CAED/00689 0000.FACILITY	EDAR ARROYO LA VIBORA	ES
ES.CAED/00689 1000.FACILITY	EDAR FUENGIROLA	ES
ES.CAED/00689 2000.FACILITY	EDAR GUADALHORCE	ES
ES.CAED/00689 3000.FACILITY	EDAR ESTEPONA	ES
ES.CAED/00689 4000.FACILITY	EDAR EL PEÑÓN DEL CUERVO	ES
ES.CAED/00690 4000.FACILITY	EDAR LAS GALERAS	ES
ES.CAED/00690 7000.FACILITY	EDAR GUADALQUIVIR	ES
ES.CAED/00694 0000.FACILITY	EDAR HUESCA	ES
ES.CAED/00703 1000.FACILITY	ESTACIÓN DEPURADORA DE AGUAS RESIDUALES DE LEÓN Y SU ALFOZ	ES
ES.CAED/00703 2000.FACILITY	ESTACIÓN DEPURADORA DE AGUAS RESIDUALES DE BURGOS	ES
ES.CAED/00705 2000.FACILITY	EDAR MONTE ORGEGIA	ES
ES.CAED/00705 3000.FACILITY	EDAR RINCÓN DE LEÓN	ES
ES.CAED/00705 6000.FACILITY	E.D.A.R. BENIDORM	ES
ES.CAED/00705 9000.FACILITY	EDAR ALCOI	ES
ES.CAED/00706 3000.FACILITY	EDAR ALGOROS	ES
ES.CAED/00706 4000.FACILITY	MANCOMUNIDAD INTERMUNICIPAL VALLE DEL VINALOPÓ	ES
ES.CAED/00706 8000.FACILITY	EDAR FONT DE LA PEDRA	ES
ES.CAED/00707 2000.FACILITY	EDAR SANTA POLA	ES
ES.CAED/00707 3000.FACILITY	EDAR TORREVIEJA	ES
ES.CAED/00707 7000.FACILITY	EDAR PILAR DE LA HORADA	ES
ES.CAED/00707 9000.FACILITY	EDAR DE ALMASSORA	ES

Data Dictionary

Dataset specification for Urban Waste Water Treatment Directive reporting under Article 15 - review * Version October 2023*
created 18/06/2024

Code	Definition	Label
ES.CAED/00709 1000.FACILITY	EDAR CASTELLÓN DE LA PLANA	ES
ES.CAED/00710 4000.FACILITY	EDAR CUENCA DEL CARRAIXET	ES
ES.CAED/00711 0000.FACILITY	EDAR ALBUFERA SUR	ES
ES.CAED/00711 7000.FACILITY	EDAR CANALS-L'ALCUDIA DE CRESPINS	ES
ES.CAED/00711 8000.FACILITY	EDAR ALZIRA - CARCAIXENT	ES
ES.CAED/00712 4000.FACILITY	EDAR QUART BENÁGER	ES
ES.CAED/00712 7000.FACILITY	EDAR GANDIA - LA SAFOR SUD	ES
ES.CAED/00713 8000.FACILITY	EDAR ONTINYENT - AGULLENT	ES
ES.CAED/00714 1000.FACILITY	EDAR PATERNA - FUENTE DEL JARRO	ES
ES.CAED/00714 4000.FACILITY	EDAR L'HORTA NORD-POBLA DE FARNALS	ES
ES.CAED/00715 3000.FACILITY	EDAR DE SAGUNTO	ES
ES.CAED/00716 1000.FACILITY	EDAR PINEDO 1	ES
ES.CAED/00716 2000.FACILITY	EDAR PINEDO 2	ES
ES.CAED/00717 6000.FACILITY	EDAR DE MAQUA	ES
ES.CAED/00717 7000.FACILITY	EDAR DE VILLAPEREZ	ES
ES.CAED/00718 1000.FACILITY	EDAR DE ARRIANDI	ES
ES.CAED/00718 4000.FACILITY	EDAR LOIOLA-87	ES
ES.CAED/00718 8000.FACILITY	EDAR DE CRISPIJANA	ES
ES.CAED/00737 5000.FACILITY	EDAR GUADALAJARA	ES
ES.CAED/00737 6000.FACILITY	AQUALIA - EDAR TALAVERA DE LA REINA	ES
ES.CAED/00737 7000.FACILITY	AQUALIA - EDAR DE VALDEPEÑAS	ES
ES.CAED/00737 9000.FACILITY	FCC AQUALIA- S.A.- EDAR POL. IND. STA Mª BENQUERENCIA	ES
ES.CAED/00738 4000.FACILITY	EDAR DEL MARCO (AYTO. CÁCERES) CONCESIONADA A ACCIONA AGUAS	ES
ES.CAED/00739 4000.FACILITY	E.D.A.R. LA GAVIA	ES
ES.CAED/00739 8000.FACILITY	EDAR CALAHORRA	ES
ES.CAED/00740 0000.FACILITY	EDAR RINCÓN DE CAYA (BADAJOZ)	ES
ES.CAED/00743 5000.FACILITY	EDAR DEL TERRI	ES
ES.CAED/00744 1000.FACILITY	EDAR VILAFRANCA DEL PENEDEÈS	ES

Data Dictionary

Dataset specification for Urban Waste Water Treatment Directive reporting under Article 15 - review * Version October 2023*
created 18/06/2024

Code	Definition	Label
ES.CAED/00744 4000.FACILITY	EDAR RUBÍ	ES
ES.CAED/00744 7000.FACILITY	EDAR VIC	ES
ES.CAED/00744 8000.FACILITY	EDAR EL PRAT DE LLOBREGAT	ES
ES.CAED/00744 9000.FACILITY	EDAR SANT FELIU DE LLOBREGAT	ES
ES.CAED/00745 0000.FACILITY	EDAR GAVÀ	ES
ES.CAED/00745 1000.FACILITY	EDAR MONTCADA I REIXAC	ES
ES.CAED/00745 4000.FACILITY	EDAR GIRONA	ES
ES.CAED/00745 5000.FACILITY	EDAR TARRAGONA	ES
ES.CAED/00745 7000.FACILITY	EDAR TERRASSA	ES
ES.CAED/00746 3000.FACILITY	EDAR MANRESA	ES
ES.CAED/00746 6000.FACILITY	EDAR MATARÓ	ES
ES.CAED/00747 1000.FACILITY	EDAR REUS	ES
ES.CAED/00748 9000.FACILITY	EDAR BESÒS	ES
ES.CAED/00749 0000.FACILITY	EDAR TEIÀ	ES
ES.CAED/00750 2000.FACILITY	EDAR SURESTE	ES
ES.CAED/00750 4000.FACILITY	EDAR SANTA CRUZ DE TENERIFE	ES
ES.CAED/00759 3000.FACILITY	EDAR DE SANTA CATALINA	ES
ES.CAED/00759 4000.FACILITY	EDAR ROQUETAS DE MAR	ES
ES.CAED/00759 5000.FACILITY	EDAR ARROYO DE LA MIEL	ES
ES.CAED/00759 9000.FACILITY	EDAR LLEIDA	ES
ES.CAED/00763 7000.FACILITY	EDAR LAGARES	ES
ES.CAED/00766 7000.FACILITY	EDAR DE CÁDIZ - SAN FERNANDO	ES
ES.CAED/00772 4000.FACILITY	E.D.A.R. CULEBRO CUENCA MEDIA BAJA	ES
ES.CAED/00774 3000.FACILITY	E.D.A.R. ARROYO LA REGUERA	ES
ES.CAED/00775 8000.FACILITY	EDAR MONTORNÈS DEL VALLÈS	ES
ES.CAED/00775 9000.FACILITY	EDAR SABADELL RIU SEC	ES
ES.CAED/00776 0000.FACILITY	EDAR SABADELL RIU RIPOLL	ES
ES.CAED/00776 5000.FACILITY	EDAR GRANOLLERS	ES

Data Dictionary

Dataset specification for Urban Waste Water Treatment Directive reporting under Article 15 - review * Version October 2023*
created 18/06/2024

Code	Definition	Label
ES.CAED/00776 6000.FACILITY	EDAR LA LLAGOSTA	ES
ES.CAED/00780 4000.FACILITY	EDAR ALMOZARA	ES
ES.CAED/00792 8000.FACILITY	ESTACIÓN DEPURADORA DE AGUAS RESIDUALES DE VALLADOLID	ES
ES.CAED/00800 1000.FACILITY	EDAR VILA-SECA I SALOU	ES
ES.CAED/00802 8000.FACILITY	E.D.A.R. TORREJÓN DE ARDOZ	ES
ES.CAED/00803 2000.FACILITY	EDAR 1	ES
ES.CAED/00803 3000.FACILITY	EDAR 2-EMAYA-S.A.	ES
ES.CAED/00806 2000.FACILITY	EDAR BARRANCO SECO II	ES
ES.CAED/00806 4000.FACILITY	EDAR DE SANLUCAR DE BARRAMEDA	ES
ES.CAED/00807 0000.FACILITY	EDAR EL EJIDO	ES
ES.CAED/00810 5000.FACILITY	ESTACIÓN DEPURADORA DE AGUAS RESIDUALES DE VILLADEPALOS	ES
ES.CAED/00813 3000.FACILITY	UTEDEZA E.D.A.R. "LA CARTUJA"	ES
ES.CAED/00827 6000.FACILITY	E.D.A.R. NAVARROSILLOS	ES
ES.CAED/00828 2000.FACILITY	EDAR MOLINA DE SEGURA NORTE	ES
ES.CAED/00831 7000.FACILITY	E.D.A.R. PUERTOLLANO	ES
ES.CAED/00831 9000.FACILITY	EDAR DE RONDA	ES
ES.CAED/00844 7000.FACILITY	EDAR CIUDAD REAL	ES
ES.CAED/00846 1000.FACILITY	EDAR VILA JOIOSA	ES
ES.CAED/00846 2000.FACILITY	EDAR OROPESA DEL MAR	ES
ES.CAED/00846 3000.FACILITY	EDAR ALACANT NORTE	ES
ES.CAED/00848 9000.FACILITY	E.P.A.R. EL PISÓN	ES
ES.CAED/00852 9000.FACILITY	EDAR ALGECIRAS	ES
ES.CAED/00854 5000.FACILITY	EDAR ALBACETE	ES
ES.CAED/00860 4000.FACILITY	EDAR IGUALADA	ES
ES.CAED/00860 5000.FACILITY	EDAR CAMBRILS	ES
ES.CAED/00860 7000.FACILITY	EDAR L'ESCALA	ES
ES.CAED/00860 8000.FACILITY	EDAR ROSES	ES
ES.CAED/00860 9000.FACILITY	EDAR PALAMÓS	ES

Data Dictionary

Dataset specification for Urban Waste Water Treatment Directive reporting under Article 15 - review * Version October 2023*
created 18/06/2024

Code	Definition	Label
ES.CAED/00861 0000.FACILITY	EDAR CASTELL-PLATJA D'ARO	ES
ES.CAED/00861 1000.FACILITY	EDAR LLORET DE MAR	ES
ES.CAED/00861 2000.FACILITY	EDAR BLANES	ES
ES.CAED/00861 4000.FACILITY	EDAR ALT MARESME NORD	ES
ES.CAED/00864 1000.FACILITY	E.D.A.R. ARROYO QUIÑONES	ES
ES.CAED/00865 9000.FACILITY	E.D.A.R. NAVALCARNERO	ES
ES.CAED/00869 9000.FACILITY	EDAR ADEJE-ARONA	ES
ES.CAED/00870 9000.FACILITY	EDAR PUNTA UMBRÍA	ES
ES.CAED/00872 0000.FACILITY	EDAR FIGUERES	ES
ES.CAED/00873 4000.FACILITY	EDAR RIERA DE LA BISBAL	ES
ES.CAED/00874 0000.FACILITY	EDAR SITGES-SANT PERE DE RIBES	ES
ES.CAED/00874 1000.FACILITY	EDAR VILANOVA I LA GELTRÚ	ES
ES.CAED/00893 6000.FACILITY	DEPURADORA DE AGUAS RESIDUALES - EDAR ATAL ERREKA	ES
ES.CAED/00903 9000.FACILITY	EDAR REZA	ES
ES.CAED/00904 0000.FACILITY	EDAR SILVOUTA	ES
ES.CAED/00904 5000.FACILITY	EDAR PLACERES	ES
ES.CAED/00904 6000.FACILITY	EDAR DE BENS	ES
ES.CAED/00905 0000.FACILITY	EDAR ALCAZAR DE SAN JUAN. GESTIÓN DEL CICLO INTEGRAL DEL AGUA (EDAR - POL. ALCES)	ES
ES.CAED/00920 4000.FACILITY	EDAR ABRERA	ES
ES.CAED/00932 0000.FACILITY	DEPURADORA DE LA HOYA DE LORCA	ES
ES.CAED/00936 1000.FACILITY	ESTACIÓN DE PRETRATAMIENTO Y BOMBEO DE CABO LLANOS	ES
ES.CAED/00937 6000.FACILITY	E.D.A.R. TRES CANTOS	ES
ES.CAED/00944 5000.FACILITY	E.D.A.R DE SAN PANTALEÓN	ES
ES.CAED/00956 9000.FACILITY	EDAR DE ROTA	ES
ES.CAED/00960 5000.FACILITY	DEPURADORA DE ALGUAZAS	ES
ES.CAED/00965 4000.FACILITY	ESTACIÓN DEPURADORA DE AGUAS RESIDUALES DE SEGOVIA	ES
ES.CAED/00965 8000.FACILITY	EDAR SAN CLAUDIO	ES

Data Dictionary

Dataset specification for Urban Waste Water Treatment Directive reporting under Article 15 - review * Version October 2023*
created 18/06/2024

Code	Definition	Label
ES.CAED/01003 6000.FACILITY	EDAR DE OURENSE	ES
ES.CAED/01062 7000.FACILITY	EDAR SAN PEDRO DEL PINATAR	ES
ES.CAED/01097 8000.FACILITY	EDAR LAS TORRES DE COTILLAS	ES
ES.CAED/01105 2000.FACILITY	EDAR SANTA PONÇA	ES
FR.CAED/1640. FACILITY	COM AGGLO DU COTENTIN	FR
FR.CAED/3896. FACILITY	STATION D'ÉPURATION EMERAUDE	FR
FR.CAED/4054. FACILITY	METROPOLE ROUEN NORMANDIE	FR
FR.CAED/5758. FACILITY	ANNEMASSE LES VOIRONS AGGLOMERATION	FR
FR.CAED/7882. FACILITY	SERAMM USINE DES BOUES	FR
FR.CAED/9759. FACILITY	SIVOM BASSIN DE L'ÉHN	FR
FR.CAED/11180 .FACILITY	STATION D'ÉPURATION DE MARQUETTE LEZ LILLE	FR
FR.CAED/11477 .FACILITY	STEU GRAND PRADO (VEOLIA EAU)	FR
FR.CAED/11478 .FACILITY	STEU PIERREFONDS (VEOLIA EAU)	FR
FR.CAED/13448 .FACILITY	COURLY STEP DE LA FEYSSINE	FR
FR.CAED/13451 .FACILITY	STATION D'ÉPURATION À FEYSSINE	FR
FR.CAED/13724 .FACILITY	MONTPELLIER MÉDITERRANÉE MÉTROPOLE	FR
FR.CAED/14240 .FACILITY	STATION D'ÉPURATION	FR
FR.CAED/15299 .FACILITY	STEP - BOURG EN BRESSE	FR
FR.CAED/15300 .FACILITY	USINE D'ÉPURATION - GAUCHY	FR
FR.CAED/15301 .FACILITY	STATION DE TRAITEMENT DES EAUX USÉES DE MONTLUÇON COMMUNAUTÉ	FR
FR.CAED/15302 .FACILITY	STEP - ANTIBES	FR
FR.CAED/15303 .FACILITY	STEP - CAGNES-SUR-MER AERIS	FR
FR.CAED/15304 .FACILITY	STEU - CANNES "AQUAVIVA"	FR
FR.CAED/15305 .FACILITY	STEP - NICE HALIOTIS	FR
FR.CAED/15306 .FACILITY	STEP - CHARLEVILLE-MEZIERES	FR
FR.CAED/15307 .FACILITY	STEP - TROYES	FR
FR.CAED/15308 .FACILITY	STEP - CARCASSONNE NOUVELLE	FR
FR.CAED/15309 .FACILITY	STATION DE TRAITEMENT DES EAUX USEES - NARBONNE VILLE	FR

Data Dictionary

Dataset specification for Urban Waste Water Treatment Directive reporting under Article 15 - review * Version October 2023*
created 18/06/2024

Code	Definition	Label
FR.CAED/15310 .FACILITY	STEP - CANTARANNE	FR
FR.CAED/15311 .FACILITY	STATION D'EPURATION : AIX EN PROVENCE LA PIOLINE	FR
FR.CAED/15312 .FACILITY	STEP - MARSEILLE	FR
FR.CAED/15313 .FACILITY	SAUR	FR
FR.CAED/15314 .FACILITY	STEP - CAEN	FR
FR.CAED/15315 .FACILITY	STEP - TOUQUES	FR
FR.CAED/15316 .FACILITY	STEP - LA ROCHELLE (PORT NEUF)	FR
FR.CAED/15317 .FACILITY	STEP - ST PALAIS SUR MER	FR
FR.CAED/15318 .FACILITY	STATION D'ÉPURATION DE BOURGES	FR
FR.CAED/15319 .FACILITY	STEP DE GOURGUE NÈGRE	FR
FR.CAED/15320 .FACILITY	STEP - DIJON	FR
FR.CAED/15321 .FACILITY	SAINT BRIEUC ARMMOR AGGLOMÉRATION - DIRECTION DE L'EAU ET ASSAINISSEMENT	FR
FR.CAED/15322 .FACILITY	STEP - PORT-DOUVOT	FR
FR.CAED/15323 .FACILITY	USINE DE DÉPOLLUTION DE ROMANS SUR ISÈRE	FR
FR.CAED/15324 .FACILITY	USINE DE DÉPOLLUTION (UDEP) - VALENCE	FR
FR.CAED/15325 .FACILITY	CTEU - EVREUX	FR
FR.CAED/15326 .FACILITY	STEP - ZONE PORTUAIRE	FR
FR.CAED/15327 .FACILITY	STEP - CORNIGUEL	FR
FR.CAED/15328 .FACILITY	STEP - LE GRAU-DU-ROI	FR
FR.CAED/15329 .FACILITY	STEU NÎMES (OUEST)	FR
FR.CAED/15330 .FACILITY	USINE DE DÉPOLLUTION DES EAUX GINESTOUS-GARONNE (ASTE0)	FR
FR.CAED/15331 .FACILITY	STEP SABAREGES	FR
FR.CAED/15332 .FACILITY	STEP - CLOS DE HILDE (BÉGLES)	FR
FR.CAED/15333 .FACILITY	STEP - BIGANOS	FR
FR.CAED/15334 .FACILITY	STEP - LOUIS FARGUE (BORDEAUX)	FR
FR.CAED/15335 .FACILITY	STEP DE LA TESTE DE BUCH	FR
FR.CAED/15336 .FACILITY	STEP - AGDE	FR

Data Dictionary

Dataset specification for Urban Waste Water Treatment Directive reporting under Article 15 - review * Version October 2023*
created 18/06/2024

Code	Definition	Label
FR.CAED/15337 .FACILITY	STEP - BEZIERS	FR
FR.CAED/15338 .FACILITY	STEP - MAERA	FR
FR.CAED/15339 .FACILITY	STEP - SETE	FR
FR.CAED/15340 .FACILITY	RENNES METROPOLE	FR
FR.CAED/15341 .FACILITY	STATION D'ÉPURATION DE ST MALO	FR
FR.CAED/15342 .FACILITY	SUEZ	FR
FR.CAED/15343 .FACILITY	STATION D'ÉPURATION DE LA GRANGE DAVID	FR
FR.CAED/15344 .FACILITY	STATION D'ÉPURATION	FR
FR.CAED/15345 .FACILITY	STEP - GRENOBLE / AQUAPOLE	FR
FR.CAED/15346 .FACILITY	STEP - BLOIS	FR
FR.CAED/15347 .FACILITY	STEP - SAINT-ETIENNE - FURANIA	FR
FR.CAED/15348 .FACILITY	STEU - ROANNE - LES 3 PONTS	FR
FR.CAED/15349 .FACILITY	STEP - LIVERY	FR
FR.CAED/15350 .FACILITY	STEP - PETITE CALIFORNIE	FR
FR.CAED/15351 .FACILITY	STEP - TOUGAS	FR
FR.CAED/15352 .FACILITY	STATION D'ÉPURATION DES ECOSSIERNES	FR
FR.CAED/15353 .FACILITY	STEP - LA CHAPELLE-SAINT-MESMIN	FR
FR.CAED/15354 .FACILITY	STEP - ANGERS LA BAUMETTE	FR
FR.CAED/15355 .FACILITY	STEU - LES CINQ PONTS	FR
FR.CAED/15356 .FACILITY	STEP REIMS	FR
FR.CAED/15357 .FACILITY	STEP - LAVAL	FR
FR.CAED/15358 .FACILITY	STATION DU GRAND NANCY SITUÉE À MAXEVILLE	FR
FR.CAED/15359 .FACILITY	STEP - KÉROLAY	FR
FR.CAED/15360 .FACILITY	HAGANIS -STEP METZ	FR
FR.CAED/15361 .FACILITY	STEP - VILLENEUVE-D'ASCQ	FR
FR.CAED/15362 .FACILITY	STEP - DOUAI	FR
FR.CAED/15363 .FACILITY	STEP - GRANDE SYNTHE	FR
FR.CAED/15364 .FACILITY	STEP - LILLE-C.U.-HOUPLIN ANCOISNE	FR

Data Dictionary

Dataset specification for Urban Waste Water Treatment Directive reporting under Article 15 - review * Version October 2023*
created 18/06/2024

Code	Definition	Label
FR.CAED/15365 .FACILITY	STEP - LILLE-C.U.-MARQUETTE	FR
FR.CAED/15366 .FACILITY	STEP - LILLE-C.U.-WATTRELOS	FR
FR.CAED/15367 .FACILITY	STEP - LA CROIX-SAINT-OUEN	FR
FR.CAED/15368 .FACILITY	STEP - MONTATAIRE	FR
FR.CAED/15369 .FACILITY	STEP - JACQUES MONOD	FR
FR.CAED/15370 .FACILITY	STEP - LOISON SOUS LENS	FR
FR.CAED/15371 .FACILITY	STEP - BOULOGNE SUR MER	FR
FR.CAED/15372 .FACILITY	STEP - ARRAS (ST LAURENT BLANGY)	FR
FR.CAED/15373 .FACILITY	STEU - CLERMONT-FERRAND	FR
FR.CAED/15374 .FACILITY	STEP - PONT DE L'AVEUGLE	FR
FR.CAED/15375 .FACILITY	STEP - LESCOAR	FR
FR.CAED/15376 .FACILITY	STEP - LOURDES	FR
FR.CAED/15377 .FACILITY	STEP - ARGELÈS SUR MER	FR
FR.CAED/15378 .FACILITY	STEP - PERPIGNAN	FR
FR.CAED/15379 .FACILITY	STATION D'ÉPURATION DES EAUX USÉES DE L'EUROMÉTROPOLE DE STRASBOURG	FR
FR.CAED/15380 .FACILITY	STEP - COLMAR	FR
FR.CAED/15381 .FACILITY	STEP - MULHOUSE	FR
FR.CAED/15382 .FACILITY	STEP - LYON - PIERRE BÉNITE	FR
FR.CAED/15383 .FACILITY	STATION EPURATION SAINT-FONS	FR
FR.CAED/15384 .FACILITY	STEP - VILLEFRANCHE SUR SAONE	FR
FR.CAED/15385 .FACILITY	UDEP DU SITEAM (MACON)	FR
FR.CAED/15386 .FACILITY	STEP - LE MANS - LA CHAUVINIÈRE	FR
FR.CAED/15387 .FACILITY	UDEP - CHAMBÉRY	FR
FR.CAED/15388 .FACILITY	SERTE STATION EPURATION - THONON LES BAINS	FR
FR.CAED/15389 .FACILITY	STEP EDELWEISS - LE HAVRE (CODE SANDRE 037635102000 - NOUVELLE STATION)	FR
FR.CAED/15390 .FACILITY	STEP - LE PETIT-QUEVILLY	FR
FR.CAED/15391 .FACILITY	METROPOLE ROUEN NORMANDIE	FR

Data Dictionary

Dataset specification for Urban Waste Water Treatment Directive reporting under Article 15 - review * Version October 2023*
created 18/06/2024

Code	Definition	Label
FR.CAED/15392.FACILITY	STATION D'ÉPURATION DE SAINT-THIBAULT-DES-VIGNES	FR
FR.CAED/15393.FACILITY	STEP - MEAUX	FR
FR.CAED/15394.FACILITY	SIAAP - SITE SEINE AVAL	FR
FR.CAED/15395.FACILITY	STEP - CARRE DE REUNION	FR
FR.CAED/15396.FACILITY	STEP - LES MUREAUX	FR
FR.CAED/15397.FACILITY	STEP - ROSNY-SUR-SEINE	FR
FR.CAED/15398.FACILITY	STEP - SEINE GRESILLONS	FR
FR.CAED/15399.FACILITY	STEP - AMIENS	FR
FR.CAED/15400.FACILITY	STEP - REYRAN	FR
FR.CAED/15401.FACILITY	STATION D'ÉPURATION AMPHITRIA CAP SICIE	FR
FR.CAED/15402.FACILITY	STATION D'ÉPURATION AMPHORA PONT DE LA CLUE	FR
FR.CAED/15403.FACILITY	STATION D'ÉPURATION ALMANARRE HYERES CARQUEIRANNE	FR
FR.CAED/15404.FACILITY	STEP - AVIGNON - LE PONTET - VILLENEUVE LES AVIGNON - LES ANGLES	FR
FR.CAED/15405.FACILITY	UNITÉS DE TRAITEMENT DES EAUX USÉES	FR
FR.CAED/15406.FACILITY	STEP - LIMOGES	FR
FR.CAED/15407.FACILITY	UDEP-BELFORT	FR
FR.CAED/15408.FACILITY	STEU - EVRY-COURCOURONNES	FR
FR.CAED/15409.FACILITY	STEP - SEINE-CENTRE	FR
FR.CAED/15410.FACILITY	SIAAP MARNE AVAL - STATION D'ÉPURATION	FR
FR.CAED/15411.FACILITY	USINE D'ÉPURATION SEINE AMONT	FR
FR.CAED/15412.FACILITY	STEP - NEUVILLE SUR OISE.	FR
FR.CAED/16301.FACILITY	STEP - BENECHOU	FR
FR.CAED/16302.FACILITY	STATION D'ÉPURATION DE BEAUVAIS	FR
FR.CAED/16304.FACILITY	STEP - CRAN-GEVRIER (SILOÉ)	FR
FR.CAED/16305.FACILITY	STEP DE LA COMMUNAUTÉ DE COMMUNES DES OLNONES	FR
FR.CAED/16306.FACILITY	STATION DE DÉPOLLUTION DE BONNEUIL-EN-FRANCE	FR
FR.CAED/32793.FACILITY	COM AGGLO GRAND RODEZ	FR
FR.CAED/32815.FACILITY	STEP VILLEFONTAINE/TRAFFEYERE	FR

Data Dictionary

Dataset specification for Urban Waste Water Treatment Directive reporting under Article 15 - review * Version October 2023*
created 18/06/2024

Code	Definition	Label
FR.CAED/32816.FACILITY	STATION D'ÉPURATION À FEYSSINE	FR
FR.CAED/32817.FACILITY	USINE D'ÉPURATION DE SEINE MORÉE	FR
FR.CAED/32857.FACILITY	STATION D'ÉPURATION DE MEISTRATZHEIM	FR
FR.CAED/32880.FACILITY	STEP DE VILLENROY	FR
FR.CAED/32923.FACILITY	METROPOLE ROUEN NORMANDIE	FR
HR.CAED/000000002.FACILITY	CS Katalinića Brig	HR
HR.CAED/000000003.FACILITY	ViK Uređaj Stupe	HR
HR.CAED/000000026.FACILITY	VIO-HRUŠČICA	HR
HR.CAED/000000037.FACILITY	UPOV Delta	HR
HR.CAED/000000058.FACILITY	Uređaj za pročišćavanje otpadnih voda Centar	HR
HR.CAED/000000072.FACILITY	Centralni uređaj za pročišćavanje otpadnih voda Grada Zagreba	HR
http://paikkatiedot.fi/so/1002031/pf/ProductionFacility/0000000135.ProductionFacility	Helsingin seudun ympäristöpalvelut - kuntayhtymä- HSY- Suomenojan jätevedenpuhdistamo	FI
http://paikkatiedot.fi/so/1002031/pf/ProductionFacility/0000000200.ProductionFacility	Helsingin seudun ympäristöpalvelut - kuntayhtymä- HSY- Viikinmäen jätevedenpuhdistamo	FI
http://paikkatiedot.fi/so/1002031/pf/ProductionFacility/0000000225.ProductionFacility	HÄMEENLINNAN SEUDUN VESI OY- PAROISTEN JÄTEVEDENPUHDISTAMO	FI
http://paikkatiedot.fi/so/1002031/pf/ProductionFacility/0000000284.ProductionFacility	Jyväskylän Seudun Puhdistamo Oy- Nenäinniemen jätevedenpuhdistamo	FI
http://paikkatiedot.fi/so/1002031/pf/ProductionFacility/0000000422.ProductionFacility	Kymen Vesi Oy- Mussalon jätevesilaitos	FI
http://paikkatiedot.fi/so/1002031/pf/ProductionFacility/0000000425.ProductionFacility	Kouvolan Vesi Oy- Mäkikylän jätevesilaitos	FI

Data Dictionary

Dataset specification for Urban Waste Water Treatment Directive reporting under Article 15 - review * Version October 2023*
created 18/06/2024

Code	Definition	Label
http://paikkatiedo.fi/so/1002031/pf/ProductionFacility/0000000437.ProductionFacility	KUOPION VESI OY- Jätevedenpuhdistamo- Lehtoniemi	FI
http://paikkatiedo.fi/so/1002031/pf/ProductionFacility/0000000469.ProductionFacility	Lahti Aqua Oy- Ali-Juhakkalan jätevedenpuhdistamo	FI
http://paikkatiedo.fi/so/1002031/pf/ProductionFacility/0000000470.ProductionFacility	Lahti Aqua Oy- Kariniemen jätevedenpuhdistamo	FI
http://paikkatiedo.fi/so/1002031/pf/ProductionFacility/0000000487.ProductionFacility	Lappeenrannan Lämpövoima Oy- Toikansuon jätevedenpuhdistamo	FI
http://paikkatiedo.fi/so/1002031/pf/ProductionFacility/0000000666.ProductionFacility	OULUN VESI- Taskilan jätevedenpuhdistamo- Oulu	FI
http://paikkatiedo.fi/so/1002031/pf/ProductionFacility/0000000725.ProductionFacility	Porin vesi- Liikelaitos- Luotsinmäki- jätevedenpuhdistamo (jvp)	FI
http://paikkatiedo.fi/so/1002031/pf/ProductionFacility/0000000800.ProductionFacility	Napapiirin Vesi Oy- Rovaniemen kaupungin jätevedenpuhdistamo	FI
http://paikkatiedo.fi/so/1002031/pf/ProductionFacility/0000000843.ProductionFacility	Seinäjoen Energia Oy- Seinäjoen Vesi/Keskuspuhdistamo	FI
http://paikkatiedo.fi/so/1002031/pf/ProductionFacility/0000000928.ProductionFacility	TAMPEREEN VESI LIIKELAITOS- VIINIKANLAHDEN JÄTEVEDENPUHDISTAMO	FI
http://paikkatiedo.fi/so/1002031/pf/ProductionFacility/0100114808.ProductionFacility	SIIKALATVAN KESKUSPUHDISTAMO OY- Jätevedenpuhdistamo- Rantsila	FI

Data Dictionary

Dataset specification for Urban Waste Water Treatment Directive reporting under Article 15 - review * Version October 2023*
created 18/06/2024

Code	Definition	Label
http://paikkatiedot.fi/so/1002031/production-facility/0100192986 . ProductionFacility	Turun seudun puhdistamo Oy- Kakolanmäen jätevedenpuhdistamo	FI
http://paikkatiedot.fi/so/1002031/production-facility/0100337506 . ProductionFacility	HSY Helsingin seudun ympäristöpalvelut - kuntayhtymä- Blominmäen jätevedenpuhdistamo	FI
https://data.gov.sk/set/data/so/b4d884b3-4442-43db-a19c-ceb6e127960f/SK77901511.NRZ.FACILITY	Severoslovenské vodárne a kanalizácie- a.s. - SČOV Žilina	SK
https://data.gov.sk/set/data/so/b4d884b3-4442-43db-a19c-ceb6e127960f/SKD0020DVC.NRZ.FACILITY	Bratislavská vodárenská spoločnosť- a.s. - ČOV Petržalka	SK
https://data.gov.sk/set/data/so/b4d884b3-4442-43db-a19c-ceb6e127960f/SKH1850DVA.NRZ.FACILITY	Východoslovenská vodárenská spoločnosť a.s. - ČOV Košice	SK
https://data.gov.sk/set/data/so/b4d884b3-4442-43db-a19c-ceb6e127960f/SKH2980DVA.NRZ.FACILITY	Východoslovenská vodárenská spoločnosť a.s. - ČOV Prešov	SK
https://data.gov.sk/set/data/so/b4d884b3-4442-43db-a19c-ceb6e127960f/SKN5430DVA.NRZ.FACILITY	Západoslovenská vodárenská spoločnosť- a.s. - ČOV Nitra	SK
https://data.gov.sk/set/data/so/b4d884b3-4442-43db-a19c-ceb6e127960f/SKP0320DVC.NRZ.FACILITY	Podtatranská vodárenská prevádzková spoločnosť- a.s. - ČOV Poprad-Matejovce	SK
https://data.gov.sk/set/data/so/b4d884b3-4442-43db-a19c-ceb6e127960f/SKV0195DVA.NRZ.FACILITY	Liptovská vodárenská spoločnosť- a.s. - ČOV Liptovský Mikuláš	SK

Data Dictionary

Dataset specification for Urban Waste Water Treatment Directive reporting under Article 15 - review * Version October 2023*
created 18/06/2024

Code	Definition	Label
https://data.gov.sk/set/data/so/b4d884b3-4442-43db-a19c-ceb6e127960f/SKV6600DVA.NR.Z.FACILITY	Trnavská vodárenská spoločnosť- a.s. - závod ČOV Trnava - Zeleneč	SK
https://data.gov.sk/set/data/so/b4d884b3-4442-43db-a19c-ceb6e127960f/SKW6045DVA.NR.Z.FACILITY	Bratislavská vodárenská spoločnosť- a.s. - ČOV Vrakuňa	SK
https://registry.gdi-de.org/id/de.bb.inspire.pf.eureg/16017401	EWP Energie und Wasser Potsdam GmbH Klärwerk Nord	DE
https://registry.gdi-de.org/id/de.bb.inspire.pf.eureg/16018552	BRAWAG GmbH Kläranlage Brandenburg-Briest	DE
https://registry.gdi-de.org/id/de.bb.inspire.pf.eureg/16018909	Berliner Wasserbetriebe Klärwerk Stahnsdorf	DE
https://registry.gdi-de.org/id/de.bb.inspire.pf.eureg/16019052	Klärwerk Wansdorf GmbH	DE
https://registry.gdi-de.org/id/de.bb.inspire.pf.eureg/23022672	Berliner Wasserbetriebe	DE
https://registry.gdi-de.org/id/de.bb.inspire.pf.eureg/23022927	FWA Frankfurter Wasser und Abwassergesellschaft mbH	DE
https://registry.gdi-de.org/id/de.bb.inspire.pf.eureg/45025839	Lausitzer Wasser GmbH & Co. KG	DE
https://registry.gdi-de.org/id/de.bb.inspire.pf.eureg/45028325	Berliner Wasserbetriebe	DE
https://registry.gdi-de.org/id/de.bw.lubw.inspire.pf/KomKlaerani-905100000556	SKA AZV BREISGAUER BUCHT - KA FORCHHEIM	DE

Data Dictionary

Dataset specification for Urban Waste Water Treatment Directive reporting under Article 15 - review * Version October 2023*
created 18/06/2024

Code	Definition	Label
https://registry.gdi-de.org/id/de.bw.lubw.inspire.pt//KomKlaeranl-915100000556	SKA Karlsruhe Neureut	DE
https://registry.gdi-de.org/id/de.bw.lubw.inspire.pt//KomKlaeranl-915100000568	Kläranlage Mannheim	DE
https://registry.gdi-de.org/id/de.bw.lubw.inspire.pt//KomKlaeranl-915100000578	Stadtwerke Baden-Baden Gemeinschaftskläranlage Baden-Baden - Sinzheim	DE
https://registry.gdi-de.org/id/de.bw.lubw.inspire.pt//KomKlaeranl-1115100000001	Hauptklärwerk Mühlhausen	DE
https://registry.gdi-de.org/id/de.bw.lubw.inspire.pt//KomKlaeranl-11151000000033	Klärwerk Möhringen / S - Möhringen	DE
https://registry.gdi-de.org/id/de.bw.lubw.inspire.pt//KomKlaeranl-11551000000016	BOEBLINGEN-SINDELFINGEN I	DE
https://registry.gdi-de.org/id/de.bw.lubw.inspire.pt//KomKlaeranl-11651000000049	ZV WENDLINGEN Kläranlage	DE
https://registry.gdi-de.org/id/de.bw.lubw.inspire.pt//KomKlaeranl-11651000000094	STGT-PLIENINGEN	DE
https://registry.gdi-de.org/id/de.bw.lubw.inspire.pt//KomKlaeranl-11751000000062	Stadtentwässerung Göppingen	DE
https://registry.gdi-de.org/id/de.bw.lubw.inspire.pt//KomKlaeranl-11851000000005	SKA BIETIGHEIM - BIETIGHEIM-BISSINGEN	DE

Data Dictionary

Dataset specification for Urban Waste Water Treatment Directive reporting under Article 15 - review * Version October 2023*
created 18/06/2024

Code	Definition	Label
https://registry.gdi-de.org/id/de.bw.lubw.inspire.pt//KomKlaeranl-1185100000007	SKA DITZINGEN - DITZINGEN	DE
https://registry.gdi-de.org/id/de.bw.lubw.inspire.pt//KomKlaeranl-11851000000021	SKA HOHENECK - LUDWIGSBURG/HOHENECK	DE
https://registry.gdi-de.org/id/de.bw.lubw.inspire.pt//KomKlaeranl-12151000000017	SKA Heilbronn	DE
https://registry.gdi-de.org/id/de.bw.lubw.inspire.pt//KomKlaeranl-12551000000044	SKA AZV UNTERES SULMTAL NECKARSULM	DE
https://registry.gdi-de.org/id/de.bw.lubw.inspire.pt//KomKlaeranl-12751000000014	Hauptkläranlage Crailsheim	DE
https://registry.gdi-de.org/id/de.bw.lubw.inspire.pt//KomKlaeranl-13551000000057	SKA Mergelstetten- Heidenheim	DE
https://registry.gdi-de.org/id/de.bw.lubw.inspire.pt//KomKlaeranl-21651000000007	KLA AV BÜHL-U. UMGEBUNG KLA VIMBUCH	DE
https://registry.gdi-de.org/id/de.bw.lubw.inspire.pt//KomKlaeranl-21651000000012	KLA RASTATT AV MURG	DE
https://registry.gdi-de.org/id/de.bw.lubw.inspire.pt//KomKlaeranl-22151000000002	SKA AZV HEIDELBERG	DE
https://registry.gdi-de.org/id/de.bw.lubw.inspire.pt//KomKlaeranl-22651000000005	SKA AV BERGSTRASSE Weinheim	DE

Data Dictionary

Dataset specification for Urban Waste Water Treatment Directive reporting under Article 15 - review * Version October 2023*
created 18/06/2024

Code	Definition	Label
https://registry.gdi-de.org/id/de.bw.lubw.inspire.pt//KomKlaeranl-2265100000006	SKA AHW WIESLOCH	DE
https://registry.gdi-de.org/id/de.bw.lubw.inspire.pt//KomKlaeranl-2265100000007	SKA ZV BEZIRK SCHWETZINGEN Ketsch	DE
https://registry.gdi-de.org/id/de.bw.lubw.inspire.pt//KomKlaeranl-2265100000008	SKA AZV UNTERE HARDT St.Ilgen	DE
https://registry.gdi-de.org/id/de.bw.lubw.inspire.pt//KomKlaeranl-23151000000061	Eigenbetrieb Stadtentwässerung Pforzheim Kläranlage Pforzheim	DE
https://registry.gdi-de.org/id/de.bw.lubw.inspire.pt//KomKlaeranl-31551000000004	SKA AZV STAUFENER BUCHT-GREZHAUSEN Kläranlage Grezhausen	DE
https://registry.gdi-de.org/id/de.bw.lubw.inspire.pt//KomKlaeranl-31751000000001	SKA AZV RAUM OFFENBURG Kläranlage Griesheim	DE
https://registry.gdi-de.org/id/de.bw.lubw.inspire.pt//KomKlaeranl-32651000000016	SKA Donaueschingen GVV Donaueschingen	DE
https://registry.gdi-de.org/id/de.bw.lubw.inspire.pt//KomKlaeranl-33551000000005	SKA Konstanz	DE
https://registry.gdi-de.org/id/de.bw.lubw.inspire.pt//KomKlaeranl-33651000000001	SKA BÄNDLEGRUND Kläranlage Bändlegrund	DE
https://registry.gdi-de.org/id/de.bw.lubw.inspire.pt//KomKlaeranl-41551000000050	AZV Ermstal- Metzingen	DE

Data Dictionary

Dataset specification for Urban Waste Water Treatment Directive reporting under Article 15 - review * Version October 2023*
created 18/06/2024

Code	Definition	Label
https://registry.gdi-de.org/id/de.bw.lubw.inspire.pf//KomKlaeranl-4155100000052	SKA REUTLINGEN-WEST	DE
https://registry.gdi-de.org/id/de.bw.lubw.inspire.pf//KomKlaeranl-4165100000066	SKA Tübingen	DE
https://registry.gdi-de.org/id/de.bw.lubw.inspire.pf//KomKlaeranl-4175100000023	SKA Balingen des ZVA Balingen	DE
https://registry.gdi-de.org/id/de.bw.lubw.inspire.pf//KomKlaeranl-4175100000024	SKA Ebingen (Albstadt)	DE
https://registry.gdi-de.org/id/de.bw.lubw.inspire.pf//KomKlaeranl-4365100000025	SKA LANGWIESE	DE
https://registry.gdi-de.org/id/de.bw.lubw.inspire.pf//pf-450-7919557-00000000	Stadtwerke Baden-Baden Gemeinschaftskläranlage Baden-Baden/Sinzheim	DE
https://registry.gdi-de.org/id/de.bw.lubw.inspire.pf//pf-450-4165100000064-00000000	AZV Steinlach-Wiesaz; Dußlingen	DE
https://registry.gdi-de.org/id/de.bw.lubw.inspire.pf//pf-450136510000013-00000000	SKA Schwäbisch Gmünd	DE
https://registry.gdi-de.org/id/de.by.inspire.pf.ied/S00304	Straubinger Stadtentwässerung und Straßenreinigung- Klärwerk Straubing	DE
https://registry.gdi-de.org/id/de.by.inspire.pf.ied/S00985	Klärwerk Steinhäule	DE

Data Dictionary

Dataset specification for Urban Waste Water Treatment Directive reporting under Article 15 - review * Version October 2023*
created 18/06/2024

Code	Definition	Label
https://registry.gdi-de.org/id/de.by.inspire.pf.ied/S01201	Klärwerk Rosenheim	DE
https://registry.gdi-de.org/id/de.by.inspire.pf.ied/S01224	Zweckverband Zentralkläranlage Ingolstadt - Klärwerk	DE
https://registry.gdi-de.org/id/de.by.inspire.pf.ied/S01226	Klärwerk München I Gut Großlappen	DE
https://registry.gdi-de.org/id/de.by.inspire.pf.ied/S01229	Abwasserverband Isar-Loisachgruppe-Kläranlage Wolfratshausen	DE
https://registry.gdi-de.org/id/de.by.inspire.pf.ied/S01232	Verbandsklärwerk Erdinger Moos	DE
https://registry.gdi-de.org/id/de.by.inspire.pf.ied/S01234	gKu VE München-Ost- Klärwerk Neufinsing	DE
https://registry.gdi-de.org/id/de.by.inspire.pf.ied/S01238	Kläranlage Grüneck	DE
https://registry.gdi-de.org/id/de.by.inspire.pf.ied/S01239	Klärwerk Gut Marienhof	DE
https://registry.gdi-de.org/id/de.by.inspire.pf.ied/S01240	Kläranlage Freising	DE
https://registry.gdi-de.org/id/de.by.inspire.pf.ied/S01241	AmperVerband	DE
https://registry.gdi-de.org/id/de.by.inspire.pf.ied/S01257	Klärwerk Landshut	DE
https://registry.gdi-de.org/id/de.by.inspire.pf.ied/S01258	Kläranlage Haibach	DE

Data Dictionary

Dataset specification for Urban Waste Water Treatment Directive reporting under Article 15 - review * Version October 2023*
created 18/06/2024

Code	Definition	Label
https://registry.gdi-de.org/id/de.by.inspire.pf.ied/S01271	Stadt Regensburg - Klärwerk	DE
https://registry.gdi-de.org/id/de.by.inspire.pf.ied/S01272	Klärwerk Theuern - Zweckverband zur Abwasserbeseitigung der Stadt Amberg und der Gemeinde Kümmerbruck	DE
https://registry.gdi-de.org/id/de.by.inspire.pf.ied/S01275	Klärwerk Neumarkt i.d.OPf.	DE
https://registry.gdi-de.org/id/de.by.inspire.pf.ied/S01278	Verbandskläranlage Schwandorf-Wackersdorf	DE
https://registry.gdi-de.org/id/de.by.inspire.pf.ied/S01283	Bamberg Service- Kläranlage	DE
https://registry.gdi-de.org/id/de.by.inspire.pf.ied/S01286	Klärwerk Bayreuth	DE
https://registry.gdi-de.org/id/de.by.inspire.pf.ied/S01287	Klärwerk Coburg	DE
https://registry.gdi-de.org/id/de.by.inspire.pf.ied/S01288	Kläranlage Hof	DE
https://registry.gdi-de.org/id/de.by.inspire.pf.ied/S01297	Klärwerk Kulmbach	DE
https://registry.gdi-de.org/id/de.by.inspire.pf.ied/S01301	Klärwerk Erlangen	DE
https://registry.gdi-de.org/id/de.by.inspire.pf.ied/S01305	Kläranlage Fürth	DE
https://registry.gdi-de.org/id/de.by.inspire.pf.ied/S01312	Stadtentwässerung und Umweltanalytik Nürnberg- Klärwerk 1	DE

Data Dictionary

Dataset specification for Urban Waste Water Treatment Directive reporting under Article 15 - review * Version October 2023*
created 18/06/2024

Code	Definition	Label
https://registry.gdi-de.org/id/de.by.inspire.pf.ied/S01313	Stadtentwässerung und Umweltanalytik Nürnberg- Klärwerk 2	DE
https://registry.gdi-de.org/id/de.by.inspire.pf.ied/S01346	Klärwerk Aschaffenburg	DE
https://registry.gdi-de.org/id/de.by.inspire.pf.ied/S01348	Klärwerk Schweinfurt	DE
https://registry.gdi-de.org/id/de.by.inspire.pf.ied/S01349	Klärwerk Würzburg	DE
https://registry.gdi-de.org/id/de.by.inspire.pf.ied/S01354	Gemeinschaftskläranlage Bayerischer Untermain GmbH	DE
https://registry.gdi-de.org/id/de.by.inspire.pf.ied/S01361	Klärwerk Augsburg	DE
https://registry.gdi-de.org/id/de.by.inspire.pf.ied/S01372	Kläranlage Günzburg	DE
https://registry.gdi-de.org/id/de.by.inspire.pf.ied/S01375	Gruppenklärwerk Memmingen	DE
https://registry.gdi-de.org/id/de.by.inspire.pf.ied/S01377	Verbandskläranlage Obere Iller	DE
https://registry.gdi-de.org/id/de.by.inspire.pf.ied/S01378	Gruppenklärwerk Lauben	DE
https://registry.gdi-de.org/id/de.hb.de.hb.pf.bube-eureg.06-04-11/200006170/0	hanseWasser Bremen GmbH / Kläranlage Seehausen	DE
https://registry.gdi-de.org/id/de.hb.de.hb.pf.bube-eureg.06-04-11/200006270/0	hanseWasser Bremen GmbH / Kläranlage Farge	DE

Data Dictionary

Dataset specification for Urban Waste Water Treatment Directive reporting under Article 15 - review * Version October 2023*
created 18/06/2024

Code	Definition	Label
https://registry.gdi-de.org/id/de.hb//de.hb.pf.bube-eureg.06-04-12/217756276/2	Bremerhavener Entsorgungsgesellschaft mbH - Abwasserbehandlung Abwasserbehandlung Am Luneort	DE
https://registry.gdi-de.org/id/de.he.0945.de7.pf.eu_in_dustrie/20004397	ENTEKA Abwasserreinigung GmbH & Co. KG	DE
https://registry.gdi-de.org/id/de.he.0945.de7.pf.eu_in_dustrie/30000035	Stadtentwässerung Frankfurt am Main - Sindlingen	DE
https://registry.gdi-de.org/id/de.he.0945.de7.pf.eu_in_dustrie/30004393	Kläranlage Niederrad	DE
https://registry.gdi-de.org/id/de.he.0945.de7.pf.eu_in_dustrie/30004395	Kläranlage Hanau	DE
https://registry.gdi-de.org/id/de.he.0945.de7.pf.eu_in_dustrie/50000368	KASSELWASSER- Zentralkläwerk Kassel	DE
https://registry.gdi-de.org/id/de.he.0945.de7.pf.eu_in_dustrie/50002056	Abwasserverband Fulda Verbandskläwerk Gläserzell	DE
https://registry.gdi-de.org/id/de.he.0945.de7.pf.eu_in_dustrie/60000250	Kläwerk Gießen	DE
https://registry.gdi-de.org/id/de.he.0945.de7.pf.eu_in_dustrie/60004333	Kläranlage Marburg-Cappel	DE
https://registry.gdi-de.org/id/de.he.0945.de7.pf.eu_in_dustrie/80001988	ELW Hauptkläwerk Wiesbaden	DE

Data Dictionary

Dataset specification for Urban Waste Water Treatment Directive reporting under Article 15 - review * Version October 2023*
created 18/06/2024

Code	Definition	Label
https://registry.govt.de.org/id/de.he.0945.de7.pf.eu_industrie/80004400	ELW Kläranlage Wiesbaden-Biebrich	DE
https://registry.govt.de.org/id/de.hh/pf.bube-eureg_/7343	HSE Klärwerksverbund Köhlbrandhöft/Dradenau	DE
https://registry.govt.de.org/id/de.mv.land.inspire.pf.bu/be/30007244	Nordwasser GmbH	DE
https://registry.govt.de.org/id/de.mv.land.inspire.pf.bu/be/40006375	Kläranlage Schwerin-Süd	DE
https://registry.govt.de.org/id/de.mv.land.inspire.pf.bu/be/50000110	BHKW Stavenhagen	DE
https://registry.govt.de.org/id/de.mv.land.inspire.pf.bu/be/50006374	Kläranlage Neubrandenburg	DE
https://registry.govt.de.org/id/de.mv.land.inspire.pf.bu/be/60000167	Regionale Wasser und Abwasser Gesellschaft mbH REWA	DE
https://registry.govt.de.org/id/de.ni.mu/01010290610	Stadtentwässerung Braunschweig GmbH Klärwerk Steinhof	DE
https://registry.govt.de.org/id/de.ni.mu/01010734310	Wolfsburger Entwässerungsbetriebe Klärwerk	DE
https://registry.govt.de.org/id/de.ni.mu/01010906370	Abwasserentsorgung Salzgitter GmbH Kläranlage Salzgitter Nord	DE
https://registry.govt.de.org/id/de.ni.mu/02201973050	Kläranlage Verden mit BHKW	DE
https://registry.govt.de.org/id/de.ni.mu/02222611370	Kläranlage Celle mit BHKW	DE
https://registry.govt.de.org/id/de.ni.mu/03030555700	EWE WASSER GmbH Kläranlage Cuxhaven	DE

Data Dictionary

Dataset specification for Urban Waste Water Treatment Directive reporting under Article 15 - review * Version October 2023*
created 18/06/2024

Code	Definition	Label
https://registry.gdi-de.org/id/de.ni.mw/03030734350	Hansestadt Stade Abwasserentsorgung Stade	DE
https://registry.gdi-de.org/id/de.ni.mw/03031438590	Samtgemeinde Zeven Abwasserbehandlungsanlage	DE
https://registry.gdi-de.org/id/de.ni.mw/05050108660	Kläranlage Göttingen	DE
https://registry.gdi-de.org/id/de.ni.mw/06060306680	Kläranlage Gümmerwald - Stadtentwässerung Hannover -	DE
https://registry.gdi-de.org/id/de.ni.mw/06060553500	Klärwerk Herrenhausen	DE
https://registry.gdi-de.org/id/de.ni.mw/06061009690	Kläranlage Langenhagen	DE
https://registry.gdi-de.org/id/de.ni.mw/06254089820	Kläranlage Nienburg	DE
https://registry.gdi-de.org/id/de.ni.mw/07070486600	Abwasserbetriebe Weserbergland AöR Kläranlage Hameln	DE
https://registry.gdi-de.org/id/de.ni.mw/07070500510	Kläranlage Hildesheim Stadtentwässerung Hildesheim AöR	DE
https://registry.gdi-de.org/id/de.ni.mw/07236161820	Kläranlage Holzminden Stadtwerke Holzminden	DE
https://registry.gdi-de.org/id/de.ni.mw/08080459090	Landkreis Harburg Kläranlage Seevetal	DE
https://registry.gdi-de.org/id/de.ni.mw/08083098710	Wasserverband Wendland Kläranlage Lüchow	DE
https://registry.gdi-de.org/id/de.ni.mw/08251095480	Abwasser- Grün & Lüneburger Service GmbH	DE
https://registry.gdi-de.org/id/de.ni.mw/09090235740	Stadtwerke Delmenhorst GmbH Kläranlage Delmenhorst	DE
https://registry.gdi-de.org/id/de.ni.mw/09090850560	EWE Wasser GmbH ARA und BHKW Edeweicht	DE

Data Dictionary

Dataset specification for Urban Waste Water Treatment Directive reporting under Article 15 - review * Version October 2023*
created 18/06/2024

Code	Definition	Label
https://registry.gdi-de.org/id/de.ni.m/u/09091026490	Stadt Cloppenburg Kläranlage - BHKW -	DE
https://registry.gdi-de.org/id/de.ni.m/u/09091271580	Technische Betrieb Wilhelmshaven Eigenbetrieb der Stadt WHV	DE
https://registry.gdi-de.org/id/de.ni.m/u/09091759760	Oldenburgisch-Ostfriesischer Wasserverband (OOWV)	DE
https://registry.gdi-de.org/id/de.ni.m/u/10100420010	Stadtwerke Osnabrück AG Kläranlage Eversburg	DE
https://registry.gdi-de.org/id/de.ni.m/u/10100582260	Kommunale Betriebe Nordhorn KBN AöR Kläranlage Nordhorn	DE
https://registry.gdi-de.org/id/de.ni.m/u/10257900650	Stadtentwässerung Lingen Kläranlage	DE
https://registry.gdi-de.org/id/de.nw.i/inspire.pf.bube-eureg/arb-2017-111000-100-9964478	Stadt Düsseldorf- Kläranlage Süd Klärwerk Düsseldorf Süd	DE
https://registry.gdi-de.org/id/de.nw.i/inspire.pf.bube-eureg/arb-2017-112000-100-0000147	LINEG_ Rheinhausen	DE
https://registry.gdi-de.org/id/de.nw.i/inspire.pf.bube-eureg/arb-2017-112000-100-0358883	Ruhrverband- Kläranlage Duisburg- Kaßlerfeld	DE
https://registry.gdi-de.org/id/de.nw.i/inspire.pf.bube-eureg/arb-2017-112000-100-0425554	Wirtschaftsbetriebe Duisburg- Kläranlage Huckingen	DE
https://registry.gdi-de.org/id/de.nw.i/inspire.pf.bube-eureg/arb-2017-112000-100-0470466	Emschergenossenschaft- Kläranlage Duisburg- Alte Emscher	DE

Data Dictionary

Dataset specification for Urban Waste Water Treatment Directive reporting under Article 15 - review * Version October 2023*
created 18/06/2024

Code	Definition	Label
https://registry.gdi-de.org/id/de.nw.inspire.pf.bube-eureg/arb-2017-113000-100-0992413	Ruhrverband- Kläranlage Essen-Süd	DE
https://registry.gdi-de.org/id/de.nw.inspire.pf.bube-eureg/arb-2017-114000-100-0250693	EGK Entsorgungsgesellschaft Krefeld GmbH & Co. KG	DE
https://registry.gdi-de.org/id/de.nw.inspire.pf.bube-eureg/arb-2017-116000-100-9021998	Niersverband- Kläranlage Mönchengladbach-Neuwerk	DE
https://registry.gdi-de.org/id/de.nw.inspire.pf.bube-eureg/arb-2017-122000-100-8000214	BRW- Kläranlage Solingen-Ohligs	DE
https://registry.gdi-de.org/id/de.nw.inspire.pf.bube-eureg/arb-2017-122000-100-8486039	Wupperverband- Kläranlage Solingen-Burg	DE
https://registry.gdi-de.org/id/de.nw.inspire.pf.bube-eureg/arb-2017-124000-100-0043859	Wupperverband- Kläranlage Buchenhofen	DE
https://registry.gdi-de.org/id/de.nw.inspire.pf.bube-eureg/arb-2017-124000-100-8488110	Wupperverband- Kläranlage Kohlfurth	DE
https://registry.gdi-de.org/id/de.nw.inspire.pf.bube-eureg/arb-2017-154008-100-9021993	Technische Werke Emmerich- Kläranlage Emmerich	DE
https://registry.gdi-de.org/id/de.nw.inspire.pf.bube-eureg/arb-2017-154012-100-9021994	Niersverband- Kläranlage Geldern	DE

Data Dictionary

Dataset specification for Urban Waste Water Treatment Directive reporting under Article 15 - review * Version October 2023*
created 18/06/2024

Code	Definition	Label
https://registry.gdi-de.org/id/de.nw.inspire.pf.bube-eureg/arb-2017-154016-100-9021995	Niersverband- Kläranlage Goch	DE
https://registry.gdi-de.org/id/de.nw.inspire.pf.bube-eureg/arb-2017-158026-100-9357565	BRW- KA Monheim Kläranlage Monheim	DE
https://registry.gdi-de.org/id/de.nw.inspire.pf.bube-eureg/arb-2017-162022-100-0831608	Stadt Düsseldorf- Kläranlage Düsseldorf Nord	DE
https://registry.gdi-de.org/id/de.nw.inspire.pf.bube-eureg/arb-2017-162024-100-0249783	InfraStruktur Neuss AöR- Kläranlage Neuss Ost	DE
https://registry.gdi-de.org/id/de.nw.inspire.pf.bube-eureg/arb-2017-166008-100-9021996	Niersverband- Kläranlage Grefrath	DE
https://registry.gdi-de.org/id/de.nw.inspire.pf.bube-eureg/arb-2017-170008-100-0226642	Emschergenossenschaft Klärwerk Emschermündung	DE
https://registry.gdi-de.org/id/de.nw.inspire.pf.bube-eureg/arb-2017-170024-100-0418475	LINEG- Kläranlage Moers-Gerdt	DE
https://registry.gdi-de.org/id/de.nw.inspire.pf.bube-eureg/arb-2017-313000-300-0119234	Kläranlage Aachen Soers des WVER	DE
https://registry.gdi-de.org/id/de.nw.inspire.pf.bube-eureg/arb-2017-314000-300-9048105	Stadt Bonn	DE

Data Dictionary

Dataset specification for Urban Waste Water Treatment Directive reporting under Article 15 - review * Version October 2023*
created 18/06/2024

Code	Definition	Label
https://registry.gdi-de.org/id/de.nw.inspire.pf.bube-eureg/arb-2017-314000-300-9966013	Oberbürgermeister Bonn	DE
https://registry.gdi-de.org/id/de.nw.inspire.pf.bube-eureg/arb-2017-315000-300-0746257	Stadtentwässerungsbetriebe Köln AöR	DE
https://registry.gdi-de.org/id/de.nw.inspire.pf.bube-eureg/arb-2017-354012-300-8000211	Wasserverband Eifel - Rur	DE
https://registry.gdi-de.org/id/de.nw.inspire.pf.bube-eureg/arb-2017-358048-300-0210474	WVER Wasserverband Eifel-Rur Zentralkläranlage Düren-Merken	DE
https://registry.gdi-de.org/id/de.nw.inspire.pf.bube-eureg/arb-2017-362008-300-0632447	Erftverband	DE
https://registry.gdi-de.org/id/de.nw.inspire.pf.bube-eureg/arb-2017-366016-300-8000213	Erftverband GWK Kessenich	DE
https://registry.gdi-de.org/id/de.nw.inspire.pf.bube-eureg/arb-2017-378004-300-0430584	Stadt Bergisch Gladbach	DE
https://registry.gdi-de.org/id/de.nw.inspire.pf.bube-eureg/arb-2017-382056-300-0305042	Stadt Sankt Augustin	DE
https://registry.gdi-de.org/id/de.nw.inspire.pf.bube-eureg/arb-2017-512000-500-0303823	Kläranlage Bottrop	DE

Data Dictionary

Dataset specification for Urban Waste Water Treatment Directive reporting under Article 15 - review * Version October 2023*
created 18/06/2024

Code	Definition	Label
https://registry.gdi-de.org/id/de.nw.inspire.pf.bube-eureg/arb-2017-515000-500-0215875	Kläranlage Münster-Hauptkläranlage	DE
https://registry.gdi-de.org/id/de.nw.inspire.pf.bube-eureg/arb-2017-554008-500-0357445	Kläranlage Bocholt-Mussum	DE
https://registry.gdi-de.org/id/de.nw.inspire.pf.bube-eureg/arb-2017-554012-500-0894350	Kläranlage Borken	DE
https://registry.gdi-de.org/id/de.nw.inspire.pf.bube-eureg/arb-2017-558012-500-8657671	Kläranlage Coesfeld	DE
https://registry.gdi-de.org/id/de.nw.inspire.pf.bube-eureg/arb-2017-562008-500-0311366	Kläranlage Dattelner Mühlenbach	DE
https://registry.gdi-de.org/id/de.nw.inspire.pf.bube-eureg/arb-2017-562012-500-0882567	Kläranlage Dorsten	DE
https://registry.gdi-de.org/id/de.nw.inspire.pf.bube-eureg/arb-2017-562012-500-0894316	Kläranlage Dorsten-Wulfen	DE
https://registry.gdi-de.org/id/de.nw.inspire.pf.bube-eureg/arb-2017-566008-500-0978799	Kläranlage Emsdetten	DE
https://registry.gdi-de.org/id/de.nw.inspire.pf.bube-eureg/arb-2017-566028-500-0385531	Kläranlage Ibbenbüren-Püsselbüren	DE

Data Dictionary

Dataset specification for Urban Waste Water Treatment Directive reporting under Article 15 - review * Version October 2023*
created 18/06/2024

Code	Definition	Label
https://registry.gdi-de.org/id/de.nw.inspire.pf.bube-eureg/arb-2017-566056-500-0352982	Kläranlage Mettingen	DE
https://registry.gdi-de.org/id/de.nw.inspire.pf.bube-eureg/arb-2017-566076-500-0333427	Kläranlage Rheine-Nord	DE
https://registry.gdi-de.org/id/de.nw.inspire.pf.bube-eureg/arb-2017-711000-700-0015281	Stadt Bielefeld	DE
https://registry.gdi-de.org/id/de.nw.inspire.pf.bube-eureg/arb-2017-711000-700-0278814	Stadt Bielefeld Kläranlage (Bielefeld Brake)	DE
https://registry.gdi-de.org/id/de.nw.inspire.pf.bube-eureg/arb-2017-754008-700-0229838	Abwasserverband Obere Lutter	DE
https://registry.gdi-de.org/id/de.nw.inspire.pf.bube-eureg/arb-2017-754008-700-0229850	Stadt Gütersloh Kläranlage Putzhagen	DE
https://registry.gdi-de.org/id/de.nw.inspire.pf.bube-eureg/arb-2017-754028-700-0337932	Stadt Rheda-Wiedenbrück Abwasser KA (Rheda-Wiedenbrück- Rheda)	DE
https://registry.gdi-de.org/id/de.nw.inspire.pf.bube-eureg/arb-2017-758012-700-9962853	Herforder Abwasser GmbH (Herford- ZKA)	DE
https://registry.gdi-de.org/id/de.nw.inspire.pf.bube-eureg/arb-2017-766020-700-0104224	Stadt Detmold Abwasserbeh.-Anl. (Detmold-Zentral)	DE

Data Dictionary

Dataset specification for Urban Waste Water Treatment Directive reporting under Article 15 - review * Version October 2023*
created 18/06/2024

Code	Definition	Label
https://registry.gdi-de.org/id/de.nw.inspire.pf.bube-eureg/arb-2017-766040-700-9962854	Zentralkläranlage Lage (Lage- Zentralkläranlage)	DE
https://registry.gdi-de.org/id/de.nw.inspire.pf.bube-eureg/arb-2017-770020-700-0348439	Stadt Lübbecke Kläranlage (Lübbecke)	DE
https://registry.gdi-de.org/id/de.nw.inspire.pf.bube-eureg/arb-2017-770024-700-0228904	Kläranlage (Minden-Leteln)	DE
https://registry.gdi-de.org/id/de.nw.inspire.pf.bube-eureg/arb-2017-774032-700-0238180	Stadt Paderborn -STEB- Stadtentwässerungsbetrieb Paderborn	DE
https://registry.gdi-de.org/id/de.nw.inspire.pf.bube-eureg/arb-2017-911000-900-9002210	Kläranlage Bochum-Ölbachtal- Ruhrverband	DE
https://registry.gdi-de.org/id/de.nw.inspire.pf.bube-eureg/arb-2017-913000-900-0632769	Kläranlage Dortmund-Deusen- Emschergenossenschaft	DE
https://registry.gdi-de.org/id/de.nw.inspire.pf.bube-eureg/arb-2017-913000-900-9058586	Kläranlage Dortmund-Scharnhorst- Lippeverband	DE
https://registry.gdi-de.org/id/de.nw.inspire.pf.bube-eureg/arb-2017-914000-900-9001209	Kläranlage Hagen-Vorhalle- Ruhrverband	DE
https://registry.gdi-de.org/id/de.nw.inspire.pf.bube-eureg/arb-2017-915000-900-9003966	Kläranlage Hamm-West- Lippeverband	DE

Data Dictionary

Dataset specification for Urban Waste Water Treatment Directive reporting under Article 15 - review * Version October 2023*
created 18/06/2024

Code	Definition	Label
https://registry.gdi-de.org/id/de.nw.inspire.pf.bube-eureg/arb-2017-962024-900-9067979	Kläranlage Iserlohn-Baarbachtal- Ruhrverband	DE
https://registry.gdi-de.org/id/de.nw.inspire.pf.bube-eureg/arb-2017-962040-900-0174410	Kläranlage Menden- Ruhrverband	DE
https://registry.gdi-de.org/id/de.nw.inspire.pf.bube-eureg/arb-2017-970024-900-8000210	Kläranlage Kreuztal- Stadt Kreuztal	DE
https://registry.gdi-de.org/id/de.nw.inspire.pf.bube-eureg/arb-2017-970040-900-8000209	Kläranlage Siegen- Stadt Siegen	DE
https://registry.gdi-de.org/id/de.nw.inspire.pf.bube-eureg/arb-2017-974028-900-0300962	Kläranlage Lippstadt Stadtentwässerung Lippstadt AöR	DE
https://registry.gdi-de.org/id/de.nw.inspire.pf.bube-eureg/arb-2017-974040-900-0166344	Kläranlage Soest- Lippeverband	DE
https://registry.gdi-de.org/id/de.nw.inspire.pf.bube-eureg/arb-2017-978020-900-0277466	Kläranlage Kamen- Körnebach- Lippeverband	DE
https://registry.gdi-de.org/id/de.nw.inspire.pf.bube-eureg/arb-2017-978024-900-0208736	Kläranlage Lünen-Sesekemündung- Lippeverband	DE
https://registry.gdi-de.org/id/de.rp.inspire.pf.bube-eureg/1000010	Klärwerk Koblenz	DE

Data Dictionary

Dataset specification for Urban Waste Water Treatment Directive reporting under Article 15 - review * Version October 2023*
created 18/06/2024

Code	Definition	Label
https://registry.gdi-de.org/id/de.rp.inspire.pf.bube-eureg/1000915	Abwasserverb.Untere Ahr	DE
https://registry.gdi-de.org/id/de.rp.inspire.pf.bube-eureg/2000511	Zentralkläranlage Bad Kreuznach	DE
https://registry.gdi-de.org/id/de.rp.inspire.pf.bube-eureg/3000500	SWT Stadtwerke Trier Versorgungs-GmbH	DE
https://registry.gdi-de.org/id/de.rp.inspire.pf.bube-eureg/4000092	Kläranlage Worms	DE
https://registry.gdi-de.org/id/de.rp.inspire.pf.bube-eureg/4000156	Kläranlage Mainz	DE
https://registry.gdi-de.org/id/de.rp.inspire.pf.bube-eureg/4000249	Abwasserzweckverband- Untere Selz	DE
https://registry.gdi-de.org/id/de.rp.inspire.pf.bube-eureg/5000742	Stadtentwässerung	DE
https://registry.gdi-de.org/id/de.sh//10007530	Abwasser-Zweckverband Südholstein	DE
https://registry.gdi-de.org/id/de.sh//20051796	Stadt Kiel Klärwerk Altbülk	DE
https://registry.gdi-de.org/id/de.sh//20057332	Kläranlage Neumünster	DE
https://registry.gdi-de.org/id/de.sh//20057333	Abwasserbeseitigung Rendsburg	DE
https://registry.gdi-de.org/id/de.sh//30004736	Entsorgungsbetriebe Lübeck Zentralklärwerk	DE
https://registry.gdi-de.org/id/de.sh//40001667	TBZ - Kläranlage Kielseng	DE

Data Dictionary

Dataset specification for Urban Waste Water Treatment Directive reporting under Article 15 - review * Version October 2023*
created 18/06/2024

Code	Definition	Label
https://registry.gdi-de.org/id/de.sh//40016434	Stadtwerke Husum - Kläranlage	DE
https://registry.gdi-de.org/id/de.sl.inspire.pt//0076921-G	EVS-Kläranlage Burbach	DE
https://registry.gdi-de.org/id/de.sl.inspire.pt//0084752-G	EVS-Kläranlage Brebach	DE
https://registry.gdi-de.org/id/de.sn.sax4inspire.pt/60021392	Zentralkläranlage Chemnitz	DE
https://registry.gdi-de.org/id/de.sn.sax4inspire.pt/62032044	Zweckverband Wasser und Abwasser Vogtland	DE
https://registry.gdi-de.org/id/de.sn.sax4inspire.pt/64033547	ZKA Zwickau	DE
https://registry.gdi-de.org/id/de.sn.sax4inspire.pt/70021316	GKA Meißen	DE
https://registry.gdi-de.org/id/de.sn.sax4inspire.pt/70021318	ZKA Görlitz Nord	DE
https://registry.gdi-de.org/id/de.sn.sax4inspire.pt/70021357	AZV "Obere Röder" KA Radeberg	DE
https://registry.gdi-de.org/id/de.sn.sax4inspire.pt/70033794	Kläranlage Dresden-Kaditz	DE
https://registry.gdi-de.org/id/de.sn.sax4inspire.pt/80016566	Kommunale Wasserwerke Leipzig GmbH KA Rosenthal	DE
https://registry.gdi-de.org/id/de.st.laue.pf.anlagen-ied-euregistry/100036	Städtische Werke Magdeburg GmbH Klärwerk Gerwisch	DE

Data Dictionary

Dataset specification for Urban Waste Water Treatment Directive reporting under Article 15 - review * Version October 2023*
created 18/06/2024

Code	Definition	Label
https://registry.gdi-de.org/id/de.st.la.u.pf.anlagen-ied-euregistry/100123	Abwasserbeseitigung Weißenfels AöR	DE
https://registry.gdi-de.org/id/de.st.la.u.pf.anlagen-ied-euregistry/100359	Hallesche Wasser und Stadtwirtschaft GmbH	DE
https://registry.gdi-de.org/id/de.st.la.u.pf.anlagen-ied-euregistry/100580	Abwassergesellschaft Stendal mbH	DE
https://registry.gdi-de.org/id/de.st.la.u.pf.anlagen-ied-euregistry/100619	Abwasserzweckverband Saalemündung	DE
https://registry.gdi-de.org/id/de.st.la.u.pf.anlagen-ied-euregistry/100989	Entwässerungsbetrieb der Lutherstadt Wittenberg	DE
https://registry.gdi-de.org/id/de.st.la.u.pf.anlagen-ied-euregistry/102784	Kläranlage Dessau	DE
https://registry.gdi-de.org/id/de.th/5bf25e39-19d5-4254-adac-63f1b1cec499/30013149	Stadtverwaltung Erfurt / Klärwerk Erfurt	DE
https://registry.gdi-de.org/id/de.th/5bf25e39-19d5-4254-adac-63f1b1cec499/30013175	Klärwerk Gera	DE
https://registry.gdi-de.org/id/de.th/5bf25e39-19d5-4254-adac-63f1b1cec499/30013185	Zentralkläranlage Jena	DE

Data Dictionary

Dataset specification for Urban Waste Water Treatment Directive reporting under Article 15 - review * Version October 2023*
created 18/06/2024

Code	Definition	Label
https://registry.govt.de.org/id/de.th/5bf25e39-19d5-4254-adac-63f1b1cec499/30013865	WAZV Gotha und Landkreisgemeinden	DE
https://registry.govt.de.org/id/de.th/5bf25e39-19d5-4254-adac-63f1b1cec499/1692121624	Verbandskläranlage Arnstadt	DE
https://registry.govt.de.org/id/de.th/5bf25e39-19d5-4254-adac-63f1b1cec499/1692121798	Kläranlage Altenburg	DE
HU.OKIR/100216298.FACILITY	ZALAVÍZ ZRt.	HU
HU.OKIR/100227401.FACILITY	Vcsm Zrt. Szolnok	HU
HU.OKIR/100287520.FACILITY	Debreceni Vízmű Zrt.	HU
HU.OKIR/100293026.FACILITY	Nyírségvíz Zrt.	HU
HU.OKIR/100297563.FACILITY	Tettye Forrásház Zrt.	HU
HU.OKIR/100301480.FACILITY	Szentesi Viz És Csatornamű Kft /Szentes-Viz Kft/	HU
HU.OKIR/100304584.FACILITY	Alföldvíz Zrt.	HU
HU.OKIR/100310943.FACILITY	ZALAVÍZ ZRt.	HU
HU.OKIR/100313070.FACILITY	ÉMKG Észak-magyarországi Környezetvédelmi Kft.	HU
HU.OKIR/100359654.FACILITY	Mivíz Miskolci Vízmű Kft.	HU
HU.OKIR/100361152.FACILITY	Délzalai Viz-és Csatornamű Zrt.	HU
HU.OKIR/100369929.FACILITY	Pannon-Víz Zrt.	HU
HU.OKIR/100379098.FACILITY	Bácsvíz Zrt	HU
HU.OKIR/100390831.FACILITY	Kavíz Kft.	HU
HU.OKIR/100417574.FACILITY	Fejérvíz ZRt.	HU
HU.OKIR/100431499.FACILITY	Pápai Vízmű Zrt.	HU
HU.OKIR/100453550.FACILITY	DRV Zrt.	HU
HU.OKIR/100453620.FACILITY	DRV Zrt.	HU

Data Dictionary

Dataset specification for Urban Waste Water Treatment Directive reporting under Article 15 - review * Version October 2023*
created 18/06/2024

Code	Definition	Label
HU.OKIR/10045 3686.FACILITY	Szekszárdi Vízmű Kft. "f.a."	HU
HU.OKIR/10047 0719.FACILITY	Vasivíz Zrt.	HU
HU.OKIR/10060 9995.FACILITY	Fővárosi Csatornázási Művek Zrt.	HU
HU.OKIR/10061 6498.FACILITY	Fővárosi Csatornázási Művek Zrt.	HU
HU.OKIR/10068 3559.FACILITY	DMRV Duna Menti Regionális Vízmű Zrt.	HU
HU.OKIR/10100 2373.FACILITY	BAKONYKARSZT ZRT.	HU
HU.OKIR/10105 1072.FACILITY	ÉDV Zrt.	HU
HU.OKIR/10143 0934.FACILITY	Soproni Vízmű Zrt.	HU
HU.OKIR/10153 4829.FACILITY	Délzalai Vízmű Zrt.	HU
HU.OKIR/10188 7390.FACILITY	Fővárosi Vízművek Zrt.	HU
IE.CAED/D0002. FACILITY	Upper Liffey Valley Sewerage Scheme	IE
IE.CAED/D0004. FACILITY	Lower Liffey Valley Regional Sewerage Scheme	IE
IE.CAED/D0013. FACILITY	Limerick	IE
IE.CAED/D0022. FACILITY	Waterford city	IE
IE.CAED/D0033. FACILITY	Cork City	IE
IE.CAED/D0034. FACILITY	Ringsend	IE
IE.CAED/D0038. FACILITY	Shanganagh-Bray	IE
IE.CAED/D0041. FACILITY	Drogheda	IE
IE.CAED/D0050. FACILITY	Galway	IE
IE.CAED/D0053. FACILITY	Dundalk	IE
IS.CAED/501213 -1870	Orkuveita Reykjavíkur	IS
IS.CAED/501213 -1870x	Orkuveita Reykjavíkur	IS
IT.CAED/001213 252.FACILITY	DEPURATORE ROMA OSTIA	IT
IT.CAED/001443 249.FACILITY	DEPURATORE ROMA SUD	IT
IT.CAED/001553 251.FACILITY	DEPURATORE ROMA EST	IT
IT.CAED/001893 250.FACILITY	DEPURATORE ROMA NORD	IT
IT.CAED/051002 011.FACILITY	Depuratore Terni 1	IT
IT.CAED/070462 007.FACILITY	Cistema Impiantistico Integrato - Depuratore consortile Loc. La Marinella	IT

Data Dictionary

Dataset specification for Urban Waste Water Treatment Directive reporting under Article 15 - review * Version October 2023*
created 18/06/2024

Code	Definition	Label
IT.CAED/071003 557.FACILITY	IMPIANTO DI DEPURAZIONE DI SASSARI	IT
IT.CAED/091263 545.FACILITY	IMPIANTO DI DEPURAZIONE CONSORTILE DI CAGLIARI	IT
IT.CAED/100903 012.FACILITY	Impianto di depurazione centralizzato di Castiglione Torinese	IT
IT.CAED/100903 373.FACILITY	Impianto di depurazione centralizzato di Castiglione Torinese	IT
IT.CAED/100933 004.FACILITY	Impianto di depurazione centralizzato di Collegno	IT
IT.CAED/100933 374.FACILITY	Impianto di depurazione centralizzato di Collegno	IT
IT.CAED/110202 003.FACILITY	SUB-ATO MONTE EMILIUS PIANA &AOSTA	IT
IT.CAED/120402 032.FACILITY	Impianto di depurazione acque reflue di Govone- Fraz. Canove	IT
IT.CAED/120583 575.FACILITY	Impianto di depurazione acque reflue di Santo Stefano Belbo	IT
IT.CAED/121003 334.FACILITY	IMPIANTO CONSORTILE CUNEO	IT
IT.CAED/138352 001.FACILITY	SUCCESSORI REDA SPA	IT
IT.CAED/138362 001.FACILITY	IMPIANTO DI DEPURAZIONE DI COSSATO	IT
IT.CAED/139002 003.FACILITY	IMPIANTO DI DEPURAZIONE DI BIELLA	IT
IT.CAED/161263 262.FACILITY	DEPURATORE DI DARSENA	IT
IT.CAED/161453 263.FACILITY	DEPURATORE DI PUNTA VAGNO	IT
IT.CAED/161523 265.FACILITY	DEPURATORE DI VALPOLCEVERA	IT
IT.CAED/161543 264.FACILITY	DEPURATORE DI SESTRI PONENTE	IT
IT.CAED/170522 001.FACILITY	Depuratore di Borghetto Santo Spirito	IT
IT.CAED/170582 002.FACILITY	C.I.R.A SRL	IT
IT.CAED/171002 001.FACILITY	CONSORZIO PER LA DEPURAZIONE DELLE ACQUE DI SCARICO	IT
IT.CAED/191003 362.FACILITY	Acam Acque - Depuratore di Stagnoni	IT
IT.CAED/200103 356.FACILITY	IMPIANTO DI DEPURAZIONE DI CANEGRATE	IT
IT.CAED/200163 354.FACILITY	IMPIANTO DI DEPURAZIONE DI PERO	IT
IT.CAED/200603 723.FACILITY	IMPIANTO DI DEPURAZIONE DI TRUCCAZZANO	IT
IT.CAED/200623 722.FACILITY	IMPIANTO DI DEPURAZIONE DI CASSANO &ADDA	IT
IT.CAED/200683 352.FACILITY	IMPIANTO DI DEPURAZIONE DI PESCHIERA BORROMEIO	IT
IT.CAED/200873 350.FACILITY	IMPIANTO DI DEPURAZIONE DI ROBECCO SUL NAVIGLIO	IT
IT.CAED/200893 566.FACILITY	IMPIANTO DI DEPURAZIONE DI ROZZANO	IT

Data Dictionary

Dataset specification for Urban Waste Water Treatment Directive reporting under Article 15 - review * Version October 2023*
created 18/06/2024

Code	Definition	Label
IT.CAED/200903 479.FACILITY	IMPIANTO DI DEPURAZIONE DI ASSAGO	IT
IT.CAED/200992 008.FACILITY	AMIACQUE S.R.L.	IT
IT.CAED/200993 355.FACILITY	IMPIANTO DI SESTO SAN GIOVANNI	IT
IT.CAED/201393 255.FACILITY	Impianto di Depurazione Milano Nosedo	IT
IT.CAED/201413 303.FACILITY	Impianto di Depurazione Milano San Rocco	IT
IT.CAED/201623 353.FACILITY	IMPIANTO DI DEPURAZIONE DI BRESSO - NIGUARDA	IT
IT.CAED/210422 005.FACILITY	ALFA S.R.L.	IT
IT.CAED/220463 082.FACILITY	IMPIANTO DI DEPURAZIONE DI MERONE	IT
IT.CAED/221003 239.FACILITY	IMPIANTO DI DEPURAZIONE DI COMO	IT
IT.CAED/240203 009.FACILITY	IMPIANTO DI DEPURAZIONE DI RANICA	IT
IT.CAED/240213 247.FACILITY	IMPIANTO DI DEPURAZIONE DI BREMBATE	IT
IT.CAED/240503 212.FACILITY	COGEIDE S.P.A.	IT
IT.CAED/240553 011.FACILITY	IMPIANTO DI DEPURAZIONE DI COLOGNO AL SERIO	IT
IT.CAED/240603 010.FACILITY	IMPIANTO DI DEPURAZIONE DI BAGNATICA	IT
IT.CAED/241273 016.FACILITY	IMPIANTO DI DEPURAZIONE DI BERGAMO	IT
IT.CAED/251313 110.FACILITY	Depuratore Verziano	IT
IT.CAED/260133 364.FACILITY	DEPURATORE ACQUE REFLUE URBANE CREMA	IT
IT.CAED/261002 014.FACILITY	DEPURATORE ACQUE REFLUE URBANE DI CREMONA	IT
IT.CAED/271003 230.FACILITY	IMPIANTO DI DEPURAZIONE ACQUE REFLUE URBANE	IT
IT.CAED/280652 001.FACILITY	Impianto di depurazione acque reflue di Cerano	IT
IT.CAED/281002 010.FACILITY	Depuratore di Novara	IT
IT.CAED/291222 004.FACILITY	IMPIANTI DI SELEZIONE E CERNITA DI RIFIUTI URBANI E SPECIALI	IT
IT.CAED/300132 001.FACILITY	Impianto di depurazione di Cavallino Treporti	IT
IT.CAED/300153 192.FACILITY	impianto di depurazione di Chioggia _ Val da Rio	IT
IT.CAED/300163 366.FACILITY	Impianto di depurazione di Jesolo	IT
IT.CAED/300192 001.FACILITY	Impianto di depurazione di Chioggia	IT
IT.CAED/300212 001.FACILITY	IMPIANTO DI DEPURAZIONE DI CAORLE	IT
IT.CAED/301732 001.FACILITY	Impianto di depurazione di Campalto	IT

Data Dictionary

Dataset specification for Urban Waste Water Treatment Directive reporting under Article 15 - review * Version October 2023*
created 18/06/2024

Code	Definition	Label
IT.CAED/301762 010.FACILITY	Impianto di trattamento acque reflue urbane di Fusina	IT
IT.CAED/301762 012.FACILITY	Impianto RTN - RIVE SRL	IT
IT.CAED/301763 286.FACILITY	Impianto di depurazione di Fusina	IT
IT.CAED/330582 008.FACILITY	CAFC S.p.A.	IT
IT.CAED/330582 016.FACILITY	CAFC SPA - Depuratore San Giorgio di Nogaro	IT
IT.CAED/331002 002.FACILITY	CAFC SPA	IT
IT.CAED/341463 332.FACILITY	DEPURATORE DI SERVOLA	IT
IT.CAED/351273 259.FACILITY	DEPURATORE DI CA' NORDIO	IT
IT.CAED/360163 206.FACILITY	IMPIANTO DI DEPURAZIONE DI THIENE "ASTICO"	IT
IT.CAED/360703 196.FACILITY	IMPIANTO DI DEPURAZIONE DI TRISSINO "VALLE DELL'AGNO"	IT
IT.CAED/360712 002.FACILITY	Impianto di depurazione di Arzignano	IT
IT.CAED/370193 268.FACILITY	Impianto di depurazione acque reflue urbane	IT
IT.CAED/371353 210.FACILITY	ACQUE VERONESI S.C.A R.L. - DEPURATORE "CITTA' DI VERONA"	IT
IT.CAED/380563 173.FACILITY	Impianto di depurazione di LEVICO TERME	IT
IT.CAED/381213 172.FACILITY	Impianto di depurazione di TRENTO NORD	IT
IT.CAED/381223 395.FACILITY	Impianto di depurazione di TRENTO SUD	IT
IT.CAED/390123 272.FACILITY	Depuratore di Merano	IT
IT.CAED/390303 256.FACILITY	IMPIANTO DI DEPURAZIONE TOBEL	IT
IT.CAED/390304 002.FACILITY	IMPIANTO DI DEPURAZIONE TOBEL	IT
IT.CAED/390503 273.FACILITY	Depuratore di Termeno	IT
IT.CAED/390513 274.FACILITY	Depuratore di Bronzolo	IT
IT.CAED/391003 270.FACILITY	Depuratore di Bolzano	IT
IT.CAED/401282 001.FACILITY	IMPIANTO TRATTAMENTO FANGHI INDUSTRIALI	IT
IT.CAED/401283 025.FACILITY	Impianto Depurazione Acque Reflue di Bologna	IT
IT.CAED/410492 015.FACILITY	HERA SPA - DEPURAZIONE ACQUE REFLUE E TRATTAM. RIFIUTI LIQUIDI - DEPOSITO TEMPORANEO RIF. PERICOLOSI	IT
IT.CAED/411222 007.FACILITY	HERA SPA - IMPIANTO TRATT. BIOLOGICO ACQUE REFLUE URBANE E RIFIUTI LIQUIDI VIA CAVAZZA	IT
IT.CAED/421242 010.FACILITY	IRETI SpA (ex-IREN EMILIA- ex-IREN AMBIENTE) - Polo via Raffaello	IT

Data Dictionary

Dataset specification for Urban Waste Water Treatment Directive reporting under Article 15 - review * Version October 2023*
created 18/06/2024

Code	Definition	Label
IT.CAED/421243 348.FACILITY	DEPURATORE RONCOCESI	IT
IT.CAED/431233 343.FACILITY	DEPURATORE PARMA EST	IT
IT.CAED/431262 005.FACILITY	DEPURATORE PARMA OVEST	IT
IT.CAED/440222 002.FACILITY	DEPURATORE DI COMACCHIO	IT
IT.CAED/441233 022.FACILITY	IMPIANTO DEPURAZIONE ACQUE REFLUE FERRARA	IT
IT.CAED/461002 009.FACILITY	Impianto di depurazione di Mantova	IT
IT.CAED/470393 030.FACILITY	DEPURATORE ACQUE REFLUE DI SAVIGNANO SUL RUBICONE	IT
IT.CAED/470423 028.FACILITY	DEPURATORE ACQUE REFLUE DI CESENATICO	IT
IT.CAED/471213 029.FACILITY	DEPURATORE ACQUE REFLUE DI CESENA	IT
IT.CAED/471223 261.FACILITY	DEPURATORE ACQUE REFLUE DI FORLI'	IT
IT.CAED/478383 236.FACILITY	DEPURATORE DI RICCIONE	IT
IT.CAED/478413 023.FACILITY	DEPURATORE DI CATTOLICA	IT
IT.CAED/479243 257.FACILITY	DEPURATORE DI RIMINI-SANTA GIUSTINA	IT
IT.CAED/480153 021.FACILITY	IMPIANTO DI DEPURAZIONE DI CERVIA	IT
IT.CAED/480183 027.FACILITY	IMPIANTO DI DEPURAZIONE FAENZA "FORMELLINO"	IT
IT.CAED/480222 002.FACILITY	Trattamento chimico-fisico Lugo	IT
IT.CAED/481232 025.FACILITY	Depuratore di Città- Ravenna Hera	IT
IT.CAED/500653 227.FACILITY	Publiacqua S.p. A. - sito San Colombano Case Passerini	IT
IT.CAED/511003 228.FACILITY	PUBLIACQUA SPA-IDL PISTOIA CENTRALE PASSAVANT	IT
IT.CAED/550163 107.FACILITY	AQUAPUR MULTISERVIZI S.P.A.	IT
IT.CAED/560292 005.FACILITY	CONSORZIO AQUARNO SPA	IT
IT.CAED/591002 048.FACILITY	IDL Baciacavallo	IT
IT.CAED/591003 217.FACILITY	IDL Baciacavallo	IT
IT.CAED/600132 003.FACILITY	A.S.A. S.r.l. - Azienda Servizi Ambientali	IT
IT.CAED/600193 253.FACILITY	VIVA Servizi SpA - depuratore di SENIGALLIA	IT
IT.CAED/601253 254.FACILITY	VIVA Servizi SpA - depuratore di ANCONA	IT
IT.CAED/620123 245.FACILITY	IMPIANTO DI DEPURAZIONE CONSORTILE - COMUNE DI CIVITANOVA MARCHE	IT
IT.CAED/701222 002.FACILITY	IMPIANTO DEPURATIVO DI BARI EST	IT

Data Dictionary

Dataset specification for Urban Waste Water Treatment Directive reporting under Article 15 - review * Version October 2023*
created 18/06/2024

Code	Definition	Label
IT.CAED/701232 004.FACILITY	IMPIANTO DEPURATIVO DI BARI OVEST	IT
IT.CAED/711212 004.FACILITY	IMPIANTO DEPURATIVO DI FOGGIA	IT
IT.CAED/731002 005.FACILITY	IMPIANTO DEPURATIVO DI LECCE	IT
IT.CAED/741002 001.FACILITY	IMPIANTO DEPURATIVO DI TARANTO GENNARINI	IT
IT.CAED/741002 002.FACILITY	IMPIANTO DEPURATIVO DI TARANTO BELLAVISTA	IT
IT.CAED/761212 005.FACILITY	IMPIANTO DEPURATIVO DI BARLETTA	IT
IT.CAED/761232 001.FACILITY	IMPIANTO DEPURATIVO DI ANDRIA	IT
IT.CAED/860362 001.FACILITY	IMPIANTO DEPURAZIONE ACQUE REFLUE	IT
IT.CAED/880463 402.FACILITY	Piatt.ma depurativa consortile area industriale di Lamezia Terme	IT
IT.CAED/900442 004.FACILITY	Impianto di depurazione Consortile Carini	IT
IT.CAED/901002 001.FACILITY	Impianto di depurazione Fondo verde	IT
IT.CAED/901003 260.FACILITY	Impianto di depurazione Acqua dei Corsari	IT
IT.CAED/961003 705.FACILITY	IMPIANTO DI TRATTAMENTO ACQUE REFLUE URBANE	IT
LT.CAED/12054 5849.FACILITY	UAB "VILNIAUS VANDENYS"	LT
LT.CAED/13275 1369.FACILITY	UAB "Kauno vandenys"	LT
LT.CAED/13527 2662.FACILITY	UAB "Bangos" energetika	LT
LT.CAED/14008 9260.FACILITY	Akcinė bendrovė "KLAIPĖDOS VANDUO"	LT
LT.CAED/14413 3366.FACILITY	UAB "Šiaulių vandenys"	LT
LT.CAED/14710 4754.FACILITY	UAB "AUKŠTAITIJOS VANDENYS"	LT
LT.CAED/14956 6841.FACILITY	UAB "Dzūkijos vandenys"	LT
LT.CAED/15110 4226.FACILITY	UAB "Sūduvos vandenys"	LT
LT.CAED/16118 6428.FACILITY	UAB "Kėdainių vandenys"	LT
LT.CAED/16399 4426.FACILITY	UAB "Kretingos vandenys"	LT
LT.CAED/16648 6116.FACILITY	UAB "Mažeikių vandenys"	LT
LT.CAED/17924 9836.FACILITY	UAB "Tauragės vandenys"	LT
LT.CAED/18363 3981.FACILITY	UAB "Utenos vandenys"	LT
LT.CAED/18462 6819.FACILITY	UAB "Varėnos vandenys"	LT
LT.CAED/25656 4350.FACILITY	UAB "Jonavos vandenys"	LT

Data Dictionary

Dataset specification for Urban Waste Water Treatment Directive reporting under Article 15 - review * Version October 2023*
created 18/06/2024

Code	Definition	Label
LT.CAED/30150 0997.FACILITY	UAB "Druskininkų Vandenyys"	LT
LU.CAED/00003 9000.FACILITY	Station d'éguration de Beggen	LU
LU.CAED/00004 3000.FACILITY	Siden	LU
LV.LVGMC.PRT R/RNDBQV.Facility	SIA "Rīgas ūdens" Bioloģiskās attīrīšanas stacija "Daugavgrīva"	LV
MT.ERA/000000 016.FACILITY	Ta'apost; Barkat South Sewage Treatment Plant	MT
NL.RIVM/000044 006.FACILITY	RWZI Oijen (Waterschap Aa en Maas)	NL
NL.RIVM/000114 722.FACILITY	Waterschap Noorderzijlvest - RWZI Garmerwolde	NL
NL.RIVM/000114 723.FACILITY	RWZI Harderwijk	NL
NL.RIVM/000114 725.FACILITY	RWZI Ede	NL
NL.RIVM/000114 726.FACILITY	RWZI Nieuwgraaf (Waterschap Rijn en IJssel)	NL
NL.RIVM/000114 727.FACILITY	RWZI Nijmegen (Waterschap Rivierenland)	NL
NL.RIVM/000114 729.FACILITY	RWZI Aarle-Rixtel (Waterschap Aa en Maas)	NL
NL.RIVM/000114 730.FACILITY	RWZI Eindhoven (Waterschap De Dommel)	NL
NL.RIVM/000114 731.FACILITY	RWZI Utrecht (Hoogheemraadschap de Stichtse Rijnlanden)	NL
NL.RIVM/000114 735.FACILITY	AWZI De Groote Lucht (Hoogheemraadschap van Delfland)	NL
NL.RIVM/000114 736.FACILITY	RWZI Dokhaven en Slibverwerkingsinstallatie Sluisjesdijk	NL
NL.RIVM/000114 737.FACILITY	AWZI Kralingseveer (Hoogheemraadschap van Schieland)	NL
NL.RIVM/000114 741.FACILITY	RWZI Amersfoort	NL
NL.RIVM/000114 743.FACILITY	RWZI Dinther (Waterschap Aa en Maas)	NL
NL.RIVM/000114 767.FACILITY	AWZI Houtrust (Hoogheemraadschap van Delfland)	NL
NL.RIVM/000115 184.FACILITY	RWZI Land van Cuijk (Waterschap Aa en Maas)	NL
NL.RIVM/000203 186.FACILITY	RWZI West	NL
NL.RIVM/000204 602.FACILITY	RWZI Soest	NL
NL.RIVM/000206 222.FACILITY	Hoogheemraadschap Hollands Noorderkwartier RWZI Beemster	NL
NL.RIVM/000220 121.FACILITY	Hoogheemraadschap Hollands Noorderkwartier RWZI Alkmaar	NL
NL.RIVM/000220 124.FACILITY	AWZI Almere	NL
NL.RIVM/000220 129.FACILITY	RWZI Amstelveen (HH Amstel- Gooi en Vecht)	NL

Data Dictionary

Dataset specification for Urban Waste Water Treatment Directive reporting under Article 15 - review * Version October 2023*
created 18/06/2024

Code	Definition	Label
NL.RIVM/000220 131.FACILITY	RWZI Westpoort	NL
NL.RIVM/000220 133.FACILITY	RWZI Arnhem-Zuid	NL
NL.RIVM/000220 138.FACILITY	RWZI Emmen	NL
NL.RIVM/000220 139.FACILITY	RWZI Bath	NL
NL.RIVM/000220 150.FACILITY	Hoogheemraadschap Hollands Noorderkwartier SDI/RWZI Beverwijk	NL
NL.RIVM/000220 188.FACILITY	Hoogheemraadschap Hollands Noorderkwartier RWZI Den Helder	NL
NL.RIVM/000220 191.FACILITY	RWZI Deventer	NL
NL.RIVM/000220 201.FACILITY	RWZI Dordrecht	NL
NL.RIVM/000220 209.FACILITY	RWZI Echten	NL
NL.RIVM/000220 213.FACILITY	RWZI Elburg	NL
NL.RIVM/000220 217.FACILITY	RWZI Etten	NL
NL.RIVM/000220 223.FACILITY	Hoogheemraadschap Hollands Noorderkwartier RWZI Geestmerambacht	NL
NL.RIVM/000220 236.FACILITY	RWZI Gouda	NL
NL.RIVM/000220 243.FACILITY	RWZI Haarlem-Waarderpolder	NL
NL.RIVM/000220 263.FACILITY	RWZI Hellevoetsluis	NL
NL.RIVM/000220 276.FACILITY	RWZI Horstermeer (HH Amstel- Gooi en Vechtstreek)	NL
NL.RIVM/000220 297.FACILITY	RWZI Leeuwarden	NL
NL.RIVM/000220 298.FACILITY	AWZI Leiden Noord	NL
NL.RIVM/000220 301.FACILITY	AWZI Lelystad	NL
NL.RIVM/000220 304.FACILITY	RWZI Maastricht-Limmel	NL
NL.RIVM/000220 326.FACILITY	AWZI Nieuwe Waterweg	NL
NL.RIVM/000220 328.FACILITY	RWZI Nieuwegein	NL
NL.RIVM/000220 333.FACILITY	AWZI Tollebeek	NL
NL.RIVM/000220 364.FACILITY	RWZI Renkum	NL
NL.RIVM/000220 369.FACILITY	RWZI Rijen	NL
NL.RIVM/000220 376.FACILITY	Rioolwaterzuiveringsinstallatie (RWZI) Roermond	NL
NL.RIVM/000220 382.FACILITY	RWZI Schelluinen	NL
NL.RIVM/000220 387.FACILITY	RWZI Den Bosch (Waterschap Aa en Maas)	NL

Data Dictionary

Dataset specification for Urban Waste Water Treatment Directive reporting under Article 15 - review * Version October 2023*
created 18/06/2024

Code	Definition	Label
NL.RIVM/000220 416.FACILITY	RWZI Tilburg Noord	NL
NL.RIVM/000220 429.FACILITY	RWZI Veenendaal	NL
NL.RIVM/000220 432.FACILITY	RWZI Vinkel (Waterschap Aa en Maas)	NL
NL.RIVM/000220 451.FACILITY	Hoogheemraadschap Hollands Noorderkwartier RWZI Wervershoof	NL
NL.RIVM/000220 469.FACILITY	Hoogheemraadschap Hollands Noorderkwartier RWZI Zaandam-Oost	NL
NL.RIVM/000220 478.FACILITY	RWZI Zutphen	NL
NL.RIVM/000220 479.FACILITY	AWZI Zwaanshoek	NL
NL.RIVM/000220 480.FACILITY	AWZI Zwanenburg	NL
NL.RIVM/000220 481.FACILITY	RWZI Zwijndrecht	NL
NL.RIVM/000220 482.FACILITY	RWZI Zwolle	NL
NL.RIVM/000220 537.FACILITY	RWZI Harnaspolder (Hoogheemraadschap van Delfland)	NL
PL.MŚ/0000002 65.FACILITY	Zakład Oczyszczania Ścieków "Płaszów" - Stacja Termicznej Utylizacji Osadów	PL
PL.MŚ/0000005 31.FACILITY	Grupowa Oczyszczalnia Ścieków Dębogórze	PL
PL.MŚ/0000013 66.FACILITY	Oczyszczalnia Ścieków Sitkówka	PL
PL.MŚ/0000021 45.FACILITY	AQUANET Spółka Akcyjna- Centralna Oczyszczalnia Ścieków	PL
PL.MŚ/0000021 57.FACILITY	MIEJSKO-PRZEMYSŁOWA OCZYSZCZALNIA ŚCIEKÓW SPÓŁKA Z OGRANICZONĄ ODPOWIEDZIALNOŚCIĄ	PL
PL.MŚ/0000023 40.FACILITY	Miejskie Przedsiębiorstwo Wodociągów i Kanalizacji S.A. Wrocławska Oczyszczalnia Ścieków Janówek	PL
PL.MŚ/0000025 51.FACILITY	Miejskie Przedsiębiorstwo Wodociągów i Kanalizacji Spółka z o.o.	PL
PL.MŚ/0000026 19.FACILITY	Oczyszczalnia ścieków w Piasecznie	PL
PL.MŚ/0000026 36.FACILITY	Przedsiębiorstwo Wodociągów i Kanalizacji w Suwałkach Spółka z o.o.	PL
PL.MŚ/0000026 45.FACILITY	Oczyszczalnia ścieków	PL
PL.MŚ/0000026 59.FACILITY	OCZYSZCZALNIA ŚCIEKÓW FORDON	PL
PL.MŚ/0000028 73.FACILITY	Zakład Wodociągów i Kanalizacji Sp. z o.o Oczyszczalnia Pomorzany	PL
PL.MŚ/0000028 89.FACILITY	Zakład Oczyszczalni Ścieków	PL
PL.MŚ/0000029 61.FACILITY	Oczyszczalnia Ścieków	PL
PL.MŚ/0000029 62.FACILITY	Zakład Wodociągów i Kanalizacji sp. z o.o.	PL
PL.MŚ/0000029 63.FACILITY	Zakład Oczyszczalni Ścieków	PL

Data DictionaryDataset specification for Urban Waste Water Treatment Directive reporting under Article 15 - review * Version October 2023*
created 18/06/2024

Code	Definition	Label
PL.MŚ/0000029 65.FACILITY	Centralna Oczyszczalnia Ścieków	PL
PL.MŚ/0000029 66.FACILITY	Komunalna Oczyszczalnia Ścieków	PL
PL.MŚ/0000029 67.FACILITY	Oczyszczalnia Ścieków w Białymstoku	PL
PL.MŚ/0000029 68.FACILITY	Oczyszczalnia ścieków	PL
PL.MŚ/0000029 70.FACILITY	Oczyszczalnia Ścieków Tychy-Urbanowice	PL
PL.MŚ/0000029 71.FACILITY	Grupowa Oczyszczalnia Ścieków Sp. z o.o	PL
PL.MŚ/0000029 72.FACILITY	Grupowa Oczyszczalnia Ścieków	PL
PL.MŚ/0000029 74.FACILITY	OCZYSZCZALNIA ŚCIEKÓW RADOCHA II W SOSNOWCU	PL
PL.MŚ/0000029 75.FACILITY	Chemwik sp. z o.o.	PL
PL.MŚ/0000029 77.FACILITY	Oczyszczalnia ścieków w Maszewie	PL
PL.MŚ/0000029 79.FACILITY	Oczyszczalnia Śródmieście	PL
PL.MŚ/0000029 80.FACILITY	Oczyszczalnia Ścieków Centrum	PL
PL.MŚ/0000029 81.FACILITY	Wydział Oczyszczalni Ścieków	PL
PL.MŚ/0000029 85.FACILITY	OCZYSZCZALNIA ŚCIEKÓW	PL
PL.MŚ/0000029 87.FACILITY	Zakład Oczyszczania Ścieków "Kujawy"	PL
PL.MŚ/0000029 93.FACILITY	Zakład Oczyszczalni Ścieków	PL
PL.MŚ/0000029 95.FACILITY	Oczyszczalnia Ścieków "WARTA" S.A.- Centralna Oczyszczalnia Ścieków	PL
PL.MŚ/0000029 98.FACILITY	Oczyszczalnia Ścieków "Gdańsk Wschód"	PL
PL.MŚ/0000029 99.FACILITY	Oczyszczalnia Ścieków "Łyna"	PL
PL.MŚ/0000030 02.FACILITY	OCZYSZCZALNIA ŚCIEKÓW W RĄBCZYNI	PL
PL.MŚ/0000030 05.FACILITY	Oczyszczalnia Ścieków w Brodnicy	PL
PL.MŚ/0000030 06.FACILITY	Legnickie Przedsiębiorstwo Wodociągów i Kanalizacji S.A.	PL
PL.MŚ/0000030 16.FACILITY	Oczyszczalnia Ścieków Gigablok	PL
PL.MŚ/0000030 20.FACILITY	Zakład Wodociągów i Kanalizacji /oczyszczalnia ścieków/	PL
PL.MŚ/0000030 21.FACILITY	Oczyszczalnia Ścieków	PL
PL.MŚ/0000030 37.FACILITY	Toruńskie Wodociągi Sp. z o. o	PL
PL.MŚ/0000030 38.FACILITY	Oczyszczalnia Ścieków	PL
PL.MŚ/0000030 40.FACILITY	Miejski Zakład Oczyszczania Sp. z o.o. - Sortownia Odpadów w Henrykowie	PL

Data DictionaryDataset specification for Urban Waste Water Treatment Directive reporting under Article 15 - review * Version October 2023*
created 18/06/2024

Code	Definition	Label
PL.MŚ/0000030 42.FACILITY	Oczyszczalnia ścieków CIERNIE w Świebodzicach	PL
PL.MŚ/0000030 43.FACILITY	Oczyszczalnia Ścieków - część A	PL
PL.MŚ/0000030 44.FACILITY	GWDA spółka z ograniczoną odpowiedzialnością	PL
PL.MŚ/0000030 47.FACILITY	AQUANET Spółka Akcyjna Lewobrzeżna Oczyszczalnia Ścieków	PL
PL.MŚ/0000030 51.FACILITY	Zakład Oczyszczania Wód "Ruptawa"	PL
PL.MŚ/0000030 65.FACILITY	Grupowa Oczyszczalnia Ścieków Chrzanów	PL
PL.MŚ/0000030 71.FACILITY	Oczyszczalnia Ścieków Komunalnych w Puławach	PL
PL.MŚ/0000031 64.FACILITY	Zakład Wodociągów i Kanalizacji Sp. z o.o. Oczyszczalnia Źdroje	PL
PL.MŚ/0000031 66.FACILITY	Oczyszczalnia Ścieków	PL
PL.MŚ/0000031 69.FACILITY	Przedsiębiorstwo Wodociągów i Kanalizacji Sp. z o.o.	PL
PL.MŚ/0000031 73.FACILITY	"WODOCIĄGI SŁUPSK" SPÓŁKA Z O. O.	PL
PL.MŚ/0000032 54.FACILITY	Bytomskie Przedsiębiorstwo Komunalne Sp. z o.o.	PL
PL.MŚ/0000032 86.FACILITY	Miejska Oczyszczalnia Ścieków	PL
PL.MŚ/0000032 94.FACILITY	MPGK Krosno Sp. z o.o. Oczyszczalnia Ścieków	PL
PL.MŚ/0000033 74.FACILITY	Miejskie Wodociągi i Kanalizacja Spółka z ograniczoną odpowiedzialnością - Miejska Oczyszczalnia Ścieków	PL
PL.MŚ/0000033 91.FACILITY	Przedsiębiorstwo Wodociągów i Kanalizacji Spółka z o.o.	PL
PL.MŚ/0000034 26.FACILITY	Zakład Wodociągów i Kanalizacji "WOD-KAN" Sp. z o.o.	PL
PL.MŚ/0000034 60.FACILITY	Oczyszczalnia Ścieków	PL
PL.MŚ/0000034 78.FACILITY	Oczyszczalnia Ścieków ZWiK Ciechanów	PL
PL.MŚ/0000034 85.FACILITY	Grupowa Oczyszczalnia Ścieków	PL
PL.MŚ/0000034 96.FACILITY	Miejska Oczyszczalnia Ścieków w Nowym Sączu	PL
PL.MŚ/0000035 25.FACILITY	Oczyszczalnia Ścieków w Nowej Wsi Etckiej	PL
PL.MŚ/0000035 55.FACILITY	Oczyszczalnia ścieków	PL
PL.MŚ/0000037 61.FACILITY	Spółka Wodno-Ściekowa "Swarzewo"- Oczyszczalnia ścieków w Swarzewie	PL
PL.MŚ/0000038 03.FACILITY	Miejskie Przedsiębiorstwo Wodociągów i Kanalizacji S.A.- Oczyszczalnia ścieków "Poła Irygowane Osobowice"	PL
PL.MŚ/0000039 48.FACILITY	Chorzowsko-Świętochłowickie PWiK Sp. z o.o.- Oczyszczalnia Ścieków "Klimzowiec"	PL
PL.MŚ/0000039 59.FACILITY	Miejskie Przedsiębiorstwo Wodociągów i Kanalizacji Sp. z o.o.	PL

Data Dictionary

Dataset specification for Urban Waste Water Treatment Directive reporting under Article 15 - review * Version October 2023*
created 18/06/2024

Code	Definition	Label
PL.MŚ/0000039 94.FACILITY	Zakład Oczyszczalni Ścieków Południe	PL
PL.MŚ/0000040 03.FACILITY	Wodociągi Miejskie w Radomiu Spółka z o.o. Zakład Kanalizacyjny	PL
PL.MŚ/0000040 96.FACILITY	Zakład Wodociągów i Kanalizacji w Pruszkowie	PL
PL.MŚ/0000041 45.FACILITY	Miejskie Wodociągi i Kanalizacja Sp.z o.o.- Oczyszczalnia JAMNO	PL
PL.MŚ/0000041 74.FACILITY	"Miejskie Przedsiębiorstwo Wodociągów i Kanalizacji w Lublinie" Sp. z o.o.- Oczyszczalnia ścieków "Hajdów"	PL
PL.MŚ/0000041 78.FACILITY	Miejski Zakład Komunalny Sp. z o.o.	PL
PL.MŚ/0000041 94.FACILITY	Przedsiębiorstwo Wodociągów i Kanalizacji Sp. z o.o.- Zakład oczyszczania ścieków	PL
PL.MŚ/0000042 00.FACILITY	Wodociągi i Kanalizacja "AKWA" Sp. z o.o.- Miejska Oczyszczalnia Ścieków	PL
PL.MŚ/0000042 69.FACILITY	Wodociągi Rewal Sp. z o.o.- Oczyszczalnia ścieków komunalnych	PL
PL.MŚ/0000043 06.FACILITY	Katowickie Wodociągi S.A.-Oczyszczalnia Dąbrówka Mała-Centrum	PL
PL.MŚ/0000043 07.FACILITY	Oczyszczalnia ścieków komunalnych	PL
PL.MŚ/0000043 09.FACILITY	Zakład Gospodarki Wodno - Kanalizacyjnej w Tomaszowie Mazowieckim	PL
PL.MŚ/0000043 42.FACILITY	Zakład Wodociągów i Kanalizacji Sp. z o.o.	PL
PL.MŚ/0000043 84.FACILITY	Zakład Oczyszczania Ścieków	PL
PL.MŚ/0000047 34.FACILITY	Oczyszczalnia Ścieków w Giżycku	PL
PT.CAED/PT.AP A05762702.CI	ETAR Coimbra (Norte) (CI)	PT
PT.CAED/PT.AP A05762742.CI	ETAR de Vilamoura (CI)	PT
PT.CAED/PT.AP A05762762.CI	ETAR Companheira (CI)	PT
PT.CAED/PT.AP A05762782.CI	ETAR de Vale Faro (CI)	PT
PT.CAED/PT.AP A05762802.CI	ETAR de Lagos (CI)	PT
PT.CAED/PT.AP A05762822.CI	ETAR de Albufeira Poente (CI)	PT
PT.CAED/PT.AP A05762842.CI	ETAR Vila Real de Santo António (CI)	PT
PT.CAED/PT.AP A05762982.CI	ETAR Alcântara (CI)	PT
PT.CAED/PT.AP A05763002.CI	ETAR Beirolas (CI)	PT
PT.CAED/PT.AP A05763022.CI	ETAR Frielas (CI)	PT
PT.CAED/PT.AP A05763042.CI	ETAR Sao João da Talha (CI)	PT
PT.CAED/PT.AP A05763062.CI	ETAR Chelas (CI)	PT

Data Dictionary

Dataset specification for Urban Waste Water Treatment Directive reporting under Article 15 - review * Version October 2023*
created 18/06/2024

Code	Definition	Label
PT.CAED/PT.AP A05763082.CI	ETAR Alverca (CI)	PT
PT.CAED/PT.AP A05765722.CI	ETAR de Rabada (CI)	PT
PT.CAED/PT.AP A05765742.CI	ETAR de Agra (CI)	PT
PT.CAED/PT.AP A05765762.CI	ETAR de Serzedelo (CI)	PT
PT.CAED/PT.AP A05766842.CI	ETAR Cacia (CI)	PT
PT.CAED/PT.AP A05766862.CI	ETAR Ílhavo (CI)	PT
PT.CAED/PT.AP A05766882.CI	ETAR Espinho (CI)	PT
PT.CAED/PT.AP A05767002.CI	ETAR - Estação de Tratamento de Águas Residuais de Alcanena (CI)	PT
PT.CAED/PT.AP A05767282.CI	ETAR da Mutela (CI)	PT
PT.CAED/PT.AP A05767302.CI	ETAR da Quinta da Bomba (CI)	PT
PT.CAED/PT.AP A05767322.CI	ETAR do Portinho da Costa (CI)	PT
PT.CAED/PT.AP A05767902.CI	Efacec Engenharia e Sistemas- SA- ETAR do AVE (CI)	PT
PT.CAED/PT.AP A05767962.CI	ETAR Ribeira de Moinhos (CI)	PT
PT.CAED/PT.AP A05768102.CI	ETAR de Matosinhos (CI)	PT
PT.CAED/PT.AP A05768122.CI	ETAR Barreiro / Moita (CI)	PT
PT.CAED/PT.AP A05768142.CI	ETAR Seixal (CI)	PT
PT.CAED/PT.AP A05768442.CI	AGERE - ETAR de Frossos (CI)	PT
PT.CAED/PT.AP A05770902.CI	ETAR DE SOBREIRAS (CI)	PT
PT.CAED/PT.AP A05770922.CI	ETAR do Freixo (CI)	PT
PT.CAED/PT.AP A05771162.CI	ETAR de Setúbal (CI)	PT
PT.CAED/PT.AP A05772162.CI	ETAR de Lordelo (CI)	PT
PT.CAED/PT.AP A05773082.CI	ETAR DE PARADA (CI)	PT
PT.CAED/PT.AP A05773562.CI	Águas de Barcelos - ETAR de Barcelos (CI)	PT
PT.CAED/PT.AP A05774242.CI	ETAR Choupal (CI)	PT
PT.CAED/PT.AP A05774602.CI	ETAR Guia (CI)	PT
PT.CAED/PT.AP A05777462.CI	Estação de Tratamento de Águas Residuais do Funchal (CI)	PT
PT.CAED/PT.AP A05777482.CI	ETAR Gaia Litoral (CI)	PT
PT.CAED/PT.AP A07186823.CI	ETAR Faro Olhão (CI)	PT

Data Dictionary

Dataset specification for Urban Waste Water Treatment Directive reporting under Article 15 - review * Version October 2023*
created 18/06/2024

Code	Definition	Label
RO.CAED/101M H0001.FACILITY	SC SECOM SA	RO
RO.CAED/102B T0001.FACILITY	STATIA DE EPURARE BOTOSANI	RO
RO.CAED/102S M0001.FACILITY	STATIA DE EPURARE SATU MARE	RO
RO.CAED/103B Z0001.FACILITY	SC COMPANIA DE APA SA BUZAU	RO
RO.CAED/103C S0001.FACILITY	STATIA DE EPURARE RESITA	RO
RO.CAED/103G J0001.FACILITY	SC APAREGIO GORJ SA - Statia de epurare ape uzate Targu Jiu	RO
RO.CAED/103V N0001.FACILITY	SUCURSALA APA - CANAL FOCSANI	RO
RO.CAED/104B N0001.FACILITY	SC AQUABIS SA Statia de epurare	RO
RO.CAED/104V L0001.FACILITY	SC APAVIL SA	RO
RO.CAED/105B R0001.FACILITY	STATIA DE EPURARE BRAILA	RO
RO.CAED/105D J0001.FACILITY	S.C. Compania de Apa Oltenia S.A. - Statia de Epurare Facai	RO
RO.CAED/105N T0001.FACILITY	STATIA DE EPURARE APE UZATE ROMAN	RO
RO.CAED/106G L0001.FACILITY	STATIA DE EPURARE APE UZATE	RO
RO.CAED/106S V0001.FACILITY	STATIA DE EPURARE SUCEAVA	RO
RO.CAED/107IS 0001.FACILITY	SC APAVITAL SA IASI-STATIA DE EPURARE IASI	RO
RO.CAED/107M M0001.FACILITY	STATIE DE EPURARE APE UZATE URBANE BAIA MARE	RO
RO.CAED/107T M0001.FACILITY	SC AQUATIM SA- Sector epurare Timisoara	RO
RO.CAED/108A G0001.FACILITY	SC APA CANAL 2000 SA - Statie de Epurare	RO
RO.CAED/108A R0001.FACILITY	STATIA DE EPURARE ARAD	RO
RO.CAED/108B C0001.FACILITY	STATIA DE EPURARE	RO
RO.CAED/108B H0001.FACILITY	STATIA DE EPURARE ORADEA	RO
RO.CAED/108IF 0001.FACILITY	STATIA EPURARE APE UZATE GLINA	RO
RO.CAED/108N T0001.FACILITY	Statie epurare ape uzate Piatra Neamt	RO
RO.CAED/109S B0001.FACILITY	STATIA DE EPURARE APE UZATE SIBIU	RO
RO.CAED/110C T0001.FACILITY	SC RAJA SA - Statia de epurare Constanta Nord	RO
RO.CAED/111C J0001.FACILITY	COMPANIA DE APA SOMES SA CLUJ- NAPOCA - Statia de epurare ape uzate urbane	RO

Data Dictionary

Dataset specification for Urban Waste Water Treatment Directive reporting under Article 15 - review * Version October 2023*
created 18/06/2024

Code	Definition	Label
RO.CAED/111C T0001.FACILITY	STATIA DE EPURARE EFORIE SUD	RO
RO.CAED/113TL 0001.FACILITY	SC AQUASERV SA - Statie Epurare Tulcea	RO
RO.CAED/114H D0001.FACILITY	SC APA SERV VALEA JIULUI S.A.	RO
RO.CAED/116C T0001.FACILITY	STATIA DE EPURARE MANGALIA	RO
RO.CAED/116D B0001.FACILITY	STATIA DE EPURARE TARGOVISTE SUD	RO
RO.CAED/117B V0001.FACILITY	COMPANIA APA - Statia de epurare Stupini	RO
RO.CAED/118C T0001.FACILITY	SC RAJA SA - SE CONSTANTA SUD	RO
RO.CAED/118M S0001.FACILITY	SC COMPANIA AQUASERV SA - Statia de epurare Cristesti	RO
RO.CAED/119P H0001.FACILITY	REGIA AUTONOMA DE SERVICII PUBLICE - Statia de epurare a municipiului Ploiesti	RO
RO.CAED/134C J0001.FACILITY	STATIE EPURARE CAMPIA TURZII	RO
RO.CAED/160B V0001.FACILITY	COMPANIA APA - Statia de epurare Feldioara	RO
RS.SEPA.NRIZ/ FACILITY.00000 0144	Centralno postrojenje za prečišćavanje otpadnih voda u Cvetojevcu	RS
RS.SEPA.NRIZ/ FACILITY.00000 0145	JKP VODOVOD I KANALIZACIJA SUBOTICA	RS
RS.SEPA.NRIZ/ FACILITY.00000 0146	Kanalizacioni sistem grada Novog Sada	RS
RS.SEPA.NRIZ/ FACILITY.00000 0147	JKP za vodu i kanalizaciju Naissus Niš	RS
RS.SEPA.NRIZ/ FACILITY.00000 0148	JKP Beogradski vodovod i kanalizacija	RS
SE.CAED/10013 844.Facility	HIMMERFJÄRDSVERKET	SE
SE.CAED/10014 018.Facility	HENRIKSDALS RENINGSVERK	SE
SE.CAED/10014 020.Facility	BROMMA RENINGSVERK	SE
SE.CAED/10014 161.Facility	KÄPPALAVERKET	SE
SE.CAED/10014 448.Facility	Uppsala Avloppsreningsverk	SE
SE.CAED/10014 735.Facility	Eskilstuna Avloppsreningsverk	SE
SE.CAED/10015 011.Facility	ARV NYKVARNSVERKET	SE
SE.CAED/10015 125.Facility	ARV Slottshagen	SE
SE.CAED/10016 532.Facility	KALMAR ARV- Tegelviken	SE

Data Dictionary

Dataset specification for Urban Waste Water Treatment Directive reporting under Article 15 - review * Version October 2023*
created 18/06/2024

Code	Definition	Label
SE.CAED/10017 663.Facility	Sjölunda Avloppsreningsverk	SE
SE.CAED/10017 734.Facility	Källby avloppsreningsverk	SE
SE.CAED/10017 878.Facility	Öresundsverket- AVR	SE
SE.CAED/10017 955.Facility	Ellinge Avloppsreningsverk	SE
SE.CAED/10018 133.Facility	Centrala Avloppsreningsverket	SE
SE.CAED/10018 453.Facility	Västra Strandens arv (Halmstad	SE
SE.CAED/10018 615.Facility	Smedjeholms ARV (Falkenberg)	SE
SE.CAED/10019 404.Facility	Gryaab AB Ryaverket	SE
SE.CAED/10019 852.Facility	Gässlösa avloppsreningsverk	SE
SE.CAED/10020 829.Facility	Skebäcks Avloppsreningsverk	SE
SE.CAED/10021 202.Facility	Kungsängens reningsverk	SE
SE.CAED/10022 053.Facility	Duvbackens avloppsreningsverk	SE
SE.CAED/10023 694.Facility	Öns avloppsreningsverk	SE
SE.CAED/10024 529.Facility	Uddebo avloppsreningsverk	SE
SI.ARSO/000000 119.FACILITY	Aquasytems- CČN Maribor	SI
SI.ARSO/000000 132.FACILITY	JP VOKA SNAGA- Centralna čistilna naprava Ljubljana	SI
SI.ARSO/000000 154.FACILITY	Javno podjetje Centralna čistilna naprava Domžale-Kamnik	SI
UK.CAED/EW_E A- 2417.FACILITY	Coleshill STW	UK
UK.CAED/EW_E A- 2419.FACILITY	Roundhill Sewage Treatment Works	UK
UK.CAED/EW_E A- 2677.FACILITY	BECKTON STW	UK
UK.CAED/EW_E A- 2678.FACILITY	Crossness Sewage Treatment Works	UK
UK.CAED/EW_E A- 2938.FACILITY	BLACKBURN MEADOWS STW	UK
UK.CAED/EW_E A- 3024.FACILITY	Knostrop Sewage Treatment Works	UK
UK.CAED/EW_E A- 5014.FACILITY	Bran Sands Effluent Treatment Works	UK

Data Dictionary

Dataset specification for Urban Waste Water Treatment Directive reporting under Article 15 - review * Version October 2023*
created 18/06/2024

Code	Definition	Label
UK.CAED/EW_E A- 5023.FACILITY	Wisbech W.Walton STW	UK
UK.CAED/EW_E A- 5033.FACILITY	Lincoln(Canwick) STW	UK
UK.CAED/EW_E A- 5037.FACILITY	Cambridge STW	UK
UK.CAED/EW_E A- 5053.FACILITY	Colchester(Haven) STW	UK
UK.CAED/EW_E A- 5063.FACILITY	Bedford STW	UK
UK.CAED/EW_E A- 5077.FACILITY	Pyewipe (Grimsby) STW	UK
UK.CAED/EW_E A- 5081.FACILITY	Whitlingham(Norwich) STW	UK
UK.CAED/EW_E A- 5084.FACILITY	Flag Fen STW	UK
UK.CAED/EW_E A- 5085.FACILITY	Corby STW	UK
UK.CAED/EW_E A- 5094.FACILITY	Cotton Valley STW	UK
UK.CAED/EW_E A- 5098.FACILITY	Great Billing STW	UK
UK.CAED/EW_E A- 5099.FACILITY	Broadholme STW	UK
UK.CAED/EW_E A- 5111.FACILITY	Ellesmere Port Stw	UK
UK.CAED/EW_E A- 5116.FACILITY	St Helens Stw	UK
UK.CAED/EW_E A- 5119.FACILITY	Fazakerley Stw	UK
UK.CAED/EW_E A- 5123.FACILITY	Salford Stw	UK
UK.CAED/EW_E A- 5124.FACILITY	Stockport Stw	UK
UK.CAED/EW_E A- 5126.FACILITY	Bury Stw	UK
UK.CAED/EW_E A- 5127.FACILITY	Oldham Stw	UK

Data Dictionary

Dataset specification for Urban Waste Water Treatment Directive reporting under Article 15 - review * Version October 2023*
created 18/06/2024

Code	Definition	Label
UK.CAED/EW_E A- 5128.FACILITY	Rochdale Stw	UK
UK.CAED/EW_E A- 5130.FACILITY	Warrington North Stw	UK
UK.CAED/EW_E A- 5132.FACILITY	Birkenhead Stw	UK
UK.CAED/EW_E A- 5137.FACILITY	Wigan Stw	UK
UK.CAED/EW_E A- 5138.FACILITY	Burnley Stw	UK
UK.CAED/EW_E A- 5139.FACILITY	Hyndburn Stw	UK
UK.CAED/EW_E A- 5172.FACILITY	Chelmsford(Brookend) STW	UK
UK.CAED/EW_E A- 5194.FACILITY	Ray Hall Sand Filters STW	UK
UK.CAED/EW_E A- 5203.FACILITY	Minworth Final ASP Effluent	UK
UK.CAED/EW_E A- 5278.FACILITY	Holdenhurst STW	UK
UK.CAED/EW_E A- 5285.FACILITY	East Worthing STW	UK
UK.CAED/EW_E A- 5289.FACILITY	Langley Point STW	UK
UK.CAED/EW_E A- 5305.FACILITY	Avonmouth Sewage Treatment Works	UK
UK.CAED/EW_E A- 5319.FACILITY	Weston-super-Mare sewage treatment works	UK
UK.CAED/EW_E A- 5342.FACILITY	CARLISLE WILLOWHOLME INDUSTRIAL ESTATE	UK
UK.CAED/EW_E A- 5445.FACILITY	Chester Stw	UK
UK.CAED/EW_E A- 5513.FACILITY	BEDDINGTON STW	UK
UK.CAED/EW_E A- 5517.FACILITY	Broomfield Bank WTW	UK
UK.CAED/EW_E A- 5533.FACILITY	Finham	UK

Data Dictionary

Dataset specification for Urban Waste Water Treatment Directive reporting under Article 15 - review * Version October 2023*
created 18/06/2024

Code	Definition	Label
UK.CAED/EW_E A- 5564.FACILITY	LONG REACH STW	UK
UK.CAED/EW_E A- 5572.FACILITY	Claymills Chp Plant	UK
UK.CAED/EW_E A- 5577.FACILITY	Derby Sewage Treatment Works	UK
UK.CAED/EW_E A- 5659.FACILITY	Scunthorpe STW	UK
UK.CAED/EW_E A- 5742.FACILITY	Kidderminster STW	UK
UK.CAED/EW_E A- 5806.FACILITY	Fleetwood Wwtw	UK
UK.CAED/EW_E A- 5826.FACILITY	Cheltenham STW	UK
UK.CAED/EW_E A- 5841.FACILITY	CAMBERLEY STW	UK
UK.CAED/EW_E A- 5880.FACILITY	HUDDERSFIELD STW	UK
UK.CAED/EW_E A- 5976.FACILITY	Hull WwTW Combustion Plant	UK
UK.CAED/EW_E A- 5986.FACILITY	HALIFAX STW	UK
UK.CAED/EW_E A- 6094.FACILITY	HOGSMILL A STW	UK
UK.CAED/EW_E A- 6096.FACILITY	ESHER STW	UK
UK.CAED/EW_E A- 6112.FACILITY	Liverpool Waste Water Treatment Sandon Dock	UK
UK.CAED/EW_E A- 6183.FACILITY	Wanlip Sewage Treatment Works	UK
UK.CAED/EW_E A- 6291.FACILITY	LUTON STW	UK
UK.CAED/EW_E A- 6324.FACILITY	Aylesford STW	UK
UK.CAED/EW_E A- 6335.FACILITY	Motney Hill STW	UK
UK.CAED/EW_E A- 6350.FACILITY	DEEPHAMS STW	UK

Data Dictionary

Dataset specification for Urban Waste Water Treatment Directive reporting under Article 15 - review * Version October 2023*
created 18/06/2024

Code	Definition	Label
UK.CAED/EW_E A- 6392.FACILITY	Stoke Bardolph STW	UK
UK.CAED/EW_E A- 6648.FACILITY	OXFORD STW	UK
UK.CAED/EW_E A- 6747.FACILITY	Peel Common STW	UK
UK.CAED/EW_E A- 6762.FACILITY	Budds Farm STW	UK
UK.CAED/EW_E A- 6786.FACILITY	WARGRAVE STW	UK
UK.CAED/EW_E A- 6792.FACILITY	READING STW	UK
UK.CAED/EW_E A- 6795.FACILITY	BASINGSTOKE STW	UK
UK.CAED/EW_E A- 6815.FACILITY	CRAWLEY STW	UK
UK.CAED/EW_E A- 6829.FACILITY	RIVERSIDE STW	UK
UK.CAED/EW_E A- 6839.FACILITY	WOODHOUSE MILL STW	UK
UK.CAED/EW_E A- 6849.FACILITY	OLD WHITTINGTON STW	UK
UK.CAED/EW_E A- 6924.FACILITY	Rye Meads Combined Heat And Power Plant	UK
UK.CAED/EW_E A- 6943.FACILITY	SLOUGH STW	UK
UK.CAED/EW_E A- 6970.FACILITY	SWINDON STW	UK
UK.CAED/EW_E A- 6982.FACILITY	Millbrook STW	UK
UK.CAED/EW_E A- 7003.FACILITY	Eastleigh STW	UK
UK.CAED/EW_E A- 7022.FACILITY	HENDON STW	UK
UK.CAED/EW_E A- 7025.FACILITY	HORDEN STW	UK
UK.CAED/EW_E A- 7039.FACILITY	Strongford Sewage Treatment Works	UK

Data Dictionary

Dataset specification for Urban Waste Water Treatment Directive reporting under Article 15 - review * Version October 2023*
created 18/06/2024

Code	Definition	Label
UK.CAED/EW_E A- 7194.FACILITY	Bexhill & Hastings STW	UK
UK.CAED/EW_E A- 7201.FACILITY	Brokenbury STW	UK
UK.CAED/EW_E A- 7258.FACILITY	MOGDEN STW	UK
UK.CAED/EW_E A- 7329.FACILITY	MAPLE LODGE STW	UK
UK.CAED/EW_E A- 7332.FACILITY	CALDER VALE STW	UK
UK.CAED/EW_E A- 7339.FACILITY	Mitchell Laithes WwTW CHP Plant	UK
UK.CAED/EW_E A- 7371.FACILITY	Goscote STW	UK
UK.CAED/EW_E A- 7384.FACILITY	Barnhurst STW	UK
UK.CAED/EW_E A- 7405.FACILITY	YORK NABURN STW	UK
UK.CAED/EW_E A- 10228.FACILITY	Cliff Quay(Ipswich) STW	UK
UK.CAED/EW_E A- 10230.FACILITY	TILBURY STW	UK
UK.CAED/EW_E A- 10231.FACILITY	SOUTHEND ON SEA STW	UK
UK.CAED/EW_E A- 10232.FACILITY	Basildon STW	UK
UK.CAED/EW_E A- 10236.FACILITY	Ford (Bognor/Littlehampton) STW	UK
UK.CAED/EW_E A- 10237.FACILITY	Bolton Stw	UK
UK.CAED/EW_E A- 10238.FACILITY	Preston Wwtw	UK
UK.CAED/EW_E A- 10239.FACILITY	Eccles Stw	UK
UK.CAED/EW_E A- 10243.FACILITY	ALDWARKE STW	UK
UK.CAED/EW_E A- 10245.FACILITY	Worcester STW	UK

Data Dictionary

Dataset specification for Urban Waste Water Treatment Directive reporting under Article 15 - review * Version October 2023*
created 18/06/2024

Code	Definition	Label
UK.CAED/EW_E A- 12813.FACILITY	NA	UK
UK.CAED/EW_E A- 12815.FACILITY	LITTLE MARLOW STW	UK
UK.CAED/EW_E A- 12817.FACILITY	Sandown STW	UK
UK.CAED/EW_E A- 14741.FACILITY	Stressholme STW	UK
UK.CAED/EW_E A- 14742.FACILITY	AYLESBURY STW	UK
UK.CAED/EW_E A- 15379.FACILITY	Caister (Great Yarmouth) STW	UK
UK.CAED/EW_E A- 15381.FACILITY	Rugby STW	UK
UK.CAED/EW_E A- 15384.FACILITY	SEATON CAREW STW	UK
UK.CAED/EW_E A- 15385.FACILITY	Ashford STW	UK
UK.CAED/EW_E A- 15386.FACILITY	Wessex Water Bath Salford Stw	UK
UK.CAED/EW_E A- 15387.FACILITY	EXETER STW (Countess Wear)	UK
UK.CAED/EW_E A- 15388.FACILITY	Plymouth Central STW	UK
UK.CAED/EW_E A- 15389.FACILITY	Portobello STW	UK
UK.CAED/EW_E A- 15411.FACILITY	Rushmoor (Telford) STW	UK
UK.CAED/EW_E A- 15757.FACILITY	Shrewsbury Monkmoor STW	UK
UK.CAED/EW_E A- 15758.FACILITY	Warwick STW	UK
UK.CAED/EW_E A- 16658.FACILITY	Davyhulme Stw	UK
UK.CAED/EW_E A- 16708.FACILITY	BRADFORD ESHOLT STW	UK
UK.CAED/EW_E A- 16730.FACILITY	Netheridge Sewerage Treatment Plant (STW)	UK

Data Dictionary

Dataset specification for Urban Waste Water Treatment Directive reporting under Article 15 - review * Version October 2023*
created 18/06/2024

Code	Definition	Label
UK.CAED/EW_E A- 16823.FACILITY	Blackburn Stw	UK
UK.CAED/EW_E A- 16827.FACILITY	POOLE STW	UK
UK.CAED/EW_E A- 16834.FACILITY	Howdon Sewage Treatment Works	UK
UK.CAED/EW_E A- 17179.FACILITY	Tamworth STW	UK
UK.CAED/EW_E A- 17868.FACILITY	Barnstaple STW	UK
UK.CAED/EW_E A- 17870.FACILITY	Ilfracombe STW	UK
UK.CAED/EW_E A- 17872.FACILITY	Exmouth STW	UK
UK.CAED/EW_E A- 17881.FACILITY	NA	UK
UK.CAED/EW_E A- 17894.FACILITY	Tarrant Crawford STW	UK
UK.CAED/EW_E A- 17925.FACILITY	SIDMOUTH STW	UK
UK.CAED/EW_E A- 17926.FACILITY	Falmouth STW	UK
UK.CAED/EW_E A- 17927.FACILITY	Bude STW	UK
UK.CAED/EW_E A- 17934.FACILITY	Palmersford STW	UK
UK.CAED/EW_E A- 17942.FACILITY	UNITED UTILITIES WATER PLC- CREWE	UK
UK.CAED/EW_E A- 18024.FACILITY	CORNBOROUGH STW	UK
UK.CAED/EW_E A- 18034.FACILITY	ST AUSTELL STW	UK
UK.CAED/EW_E A- 18035.FACILITY	CAMELFORD STW	UK
UK.CAED/EW_E A- 18036.FACILITY	Dawlish STW	UK
UK.CAED/EW_E A- 18037.FACILITY	BERWICK STW	UK

Data Dictionary

Dataset specification for Urban Waste Water Treatment Directive reporting under Article 15 - review * Version October 2023*
created 18/06/2024

Code	Definition	Label
UK.CAED/EW_E A- 18038.FACILITY	AMBLE STW	UK
UK.CAED/EW_E A- 18039.FACILITY	NEWBIGGIN STW	UK
UK.CAED/EW_E A- 18040.FACILITY	MORPETH STW	UK
UK.CAED/EW_E A- 18041.FACILITY	CAMBOIS STW	UK
UK.CAED/EW_E A- 18043.FACILITY	Blyth STW	UK
UK.CAED/EW_E A- 18044.FACILITY	Cramlington STW	UK
UK.CAED/EW_E A- 18047.FACILITY	HEXHAM STW	UK
UK.CAED/EW_E A- 18049.FACILITY	LOCKHAUGH	UK
UK.CAED/EW_E A- 18050.FACILITY	CONSETT STW	UK
UK.CAED/EW_E A- 18052.FACILITY	EAST TANFIELD STW	UK
UK.CAED/EW_E A- 18053.FACILITY	BIRTLEY STW	UK
UK.CAED/EW_E A- 18054.FACILITY	WOLSINGHAM STW	UK
UK.CAED/EW_E A- 18056.FACILITY	TUDHOE MILL STW	UK
UK.CAED/EW_E A- 18058.FACILITY	VINOVIUM/Bishop Auckland STW	UK
UK.CAED/EW_E A- 18059.FACILITY	BOWBURN STW	UK
UK.CAED/EW_E A- 18060.FACILITY	BROWNEY STW	UK
UK.CAED/EW_E A- 18061.FACILITY	SEDGELETCHE STW	UK
UK.CAED/EW_E A- 18062.FACILITY	CHESTER-LE-STREET STW	UK
UK.CAED/EW_E A- 18064.FACILITY	WASHINGTON STW	UK

Data Dictionary

Dataset specification for Urban Waste Water Treatment Directive reporting under Article 15 - review * Version October 2023*
created 18/06/2024

Code	Definition	Label
UK.CAED/EW_E A- 18065.FACILITY	BARKERS HAUGH STW	UK
UK.CAED/EW_E A- 18066.FACILITY	BELMONT STW	UK
UK.CAED/EW_E A- 18067.FACILITY	HUSTLEDOWN STW	UK
UK.CAED/EW_E A- 18068.FACILITY	Marske STW	UK
UK.CAED/EW_E A- 18069.FACILITY	AYCLIFFE STW	UK
UK.CAED/EW_E A- 18070.FACILITY	BILLINGHAM STW	UK
UK.CAED/EW_E A- 18071.FACILITY	SEAHAM STW	UK
UK.CAED/EW_E A- 18079.FACILITY	SANDALL STW	UK
UK.CAED/EW_E A- 18080.FACILITY	Camborne/Redruth STW	UK
UK.CAED/EW_E A- 18081.FACILITY	Newquay STW	UK
UK.CAED/EW_E A- 18089.FACILITY	Andover (Fullerton) STW	UK
UK.CAED/EW_E A- 18091.FACILITY	Morestead STW	UK
UK.CAED/EW_E A- 18092.FACILITY	Ashlett Creek STW	UK
UK.CAED/EW_E A- 18095.FACILITY	Hailsham North STW	UK
UK.CAED/EW_E A- 18096.FACILITY	Hailsham South STW	UK
UK.CAED/EW_E A- 18107.FACILITY	NA	UK
UK.CAED/EW_E A- 18108.FACILITY	NA	UK
UK.CAED/EW_E A- 18131.FACILITY	LAUNDRY LANE	UK
UK.CAED/EW_E A- 18132.FACILITY	OFF ARCHENFIELD ROAD	UK

Data Dictionary

Dataset specification for Urban Waste Water Treatment Directive reporting under Article 15 - review * Version October 2023*
created 18/06/2024

Code	Definition	Label
UK.CAED/EW_E A- 18243.FACILITY	NA	UK
UK.CAED/EW_E A- 18270.FACILITY	Lidsey STW	UK
UK.CAED/EW_E A- 18272.FACILITY	Weatherlees Hill B (Margate and Broadstairs) WTW	UK
UK.CAED/EW_E A- 18273.FACILITY	Northfleet WTW	UK
UK.CAED/EW_E A- 18275.FACILITY	Chichester STW	UK
UK.CAED/EW_E A- 18305.FACILITY	High Wycombe STW	UK
UK.CAED/EW_E A- 18328.FACILITY	Okehampton STW	UK
UK.CAED/EW_E A- 18329.FACILITY	Axminster STW	UK
UK.CAED/EW_E A- 18330.FACILITY	Tiverton STW	UK
UK.CAED/EW_E A- 18518.FACILITY	Crediton STW	UK
UK.CAED/EW_E A- 18519.FACILITY	Great Torrington STW	UK
UK.CAED/EW_E A- 18520.FACILITY	PLYMOUTH STW	UK
UK.CAED/EW_E A- 18521.FACILITY	Hayle STW	UK
UK.CAED/EW_E A- 18522.FACILITY	Plymouth STW	UK
UK.CAED/EW_E A- 18523.FACILITY	Newton Abbot STW	UK
UK.CAED/EW_E A- 18524.FACILITY	HONITON STW	UK
UK.CAED/EW_E A- 18525.FACILITY	Buckfastleigh STW	UK
UK.CAED/EW_E A- 18526.FACILITY	Totnes STW	UK
UK.CAED/EW_E A- 18527.FACILITY	Truro STW	UK

Data Dictionary

Dataset specification for Urban Waste Water Treatment Directive reporting under Article 15 - review * Version October 2023*
created 18/06/2024

Code	Definition	Label
UK.CAED/EW_E A- 18528.FACILITY	Bodmin STW	UK
UK.CAED/EW_E A- 18529.FACILITY	Plymouth STW	UK
UK.CAED/EW_E A- 18530.FACILITY	Plympton STW	UK
UK.CAED/EW_E A- 18531.FACILITY	LAUNCESTON STW	UK
UK.CAED/EW_E A- 18569.FACILITY	Dambridge STW	UK
UK.CAED/EW_E A- 18570.FACILITY	Rye WTW	UK
UK.CAED/EW_E A- 18574.FACILITY	Sittingbourne STW	UK
UK.CAED/EW_E A- 18636.FACILITY	Uffculme STW Smithincott	UK
UK.CAED/EW_E A- 18735.FACILITY	Faversham STW	UK
UK.CAED/NRW1 70006.FACILITY	AFAN WWTW	UK
UK.CAED/NRW1 70063.FACILITY	CARDIFF WWTW	UK
UK.CAED/NRW1 70085.FACILITY	COG MOORS STW	UK
UK.CAED/NRW1 70135.FACILITY	FIVE FORDS STW	UK
UK.CAED/NRW1 70136.FACILITY	Five Fords WWTW Gas to Grid Facility	UK
UK.CAED/NRW1 70246.FACILITY	NASH STW	UK
UK.CAED/NRW1 70273.FACILITY	PENY BONT SEWAGE TREATMENT WORKS	UK
UK.CAED/NRW1 70307.FACILITY	Ruabon Chemical Works	UK
UK.CAED/NRW1 70335.FACILITY	SWANSEA STW	UK
UK.CAED/P0167 _07A.FACILITY	SRCL Ltd	UK
UK.CAED/P0238 _07A.FACILITY	Dunmurry WWTWs Sludge Treatment Centre	UK
UK.CAED/P0239 _07A.FACILITY	Newtownbreda WWTWs Sludge Treatment Centre	UK
UK.CAED/P0240 _07A.FACILITY	Enniskillen WWTWs Sludge Treatment Centre	UK
UK.CAED/P0242 _07A.FACILITY	New Holland WWTWs Sludge Treatment Centre	UK
UK.CAED/P0244 _07A.FACILITY	Omagh WWTWs Sludge Treatment Centre	UK

Data Dictionary

Dataset specification for Urban Waste Water Treatment Directive reporting under Article 15 - review * Version October 2023*
created 18/06/2024

Code	Definition	Label
UK.CAED/P0248_07A.FACILITY	Ballynacor WWTW	UK
UK.CAED/P0257_07A.FACILITY	North Coast WWTWs Sludge Treatment Centre	UK
UK.CAED/P0277_07A.FACILITY	Strabane WWTWS Sludge Treatment Centre	UK
UK.CAED/P0278_07A.FACILITY	Culmore WWTWs Sludge Treatment Centre	UK
UK.CAED/P0309_09A.FACILITY	Tullaghgarley WWTW Sludge Thickening Plant	UK
UK.CAED/P0310_09A.FACILITY	Whitehouse WWTW Sludge Thickening Plant	UK
UK.CAED/P0311_09A.FACILITY	Cookstown WWTW Sludge Thickening Plant	UK
UK.CAED/P0312_09A.FACILITY	Glenstall WWTW Sludge Thickening Plant	UK
UK.CAED/P0313_09A.FACILITY	Tandragee WWTW Sludge Thickening Plant	UK
UK.CAED/P0314_09A.FACILITY	Dromore WWTW Sludge Thickening Plant	UK
UK.CAED/P0315_09A.FACILITY	Greenisland WWTW Sludge Thickening Plant	UK
UK.CAED/P0316_09A.FACILITY	Carrickfergus WWTW Sludge Thickening Plant	UK
UK.CAED/P0317_09A.FACILITY	Larne WWTW Sludge Thickening Plant	UK
UK.CAED/P0318_09A.FACILITY	Ballyclare WWTW Sludge Thickening Plant	UK
UK.CAED/P0319_09A.FACILITY	Banbridge WWTW Sludge Thickening Centre	UK
UK.CAED/P0320_09A.FACILITY	Newry WWTW Sludge Thickening Plant	UK
UK.CAED/P0338_10A.FACILITY	Downpatrick WWTW Sludge Thickening Plant	UK
UK.CAED/P0342_10A.FACILITY	Limavady WWTW Sludge Thickening Plant	UK
UK.CAED/P0343_10A.FACILITY	Antrim WWTW Sludge Thickening Plant	UK
UK.CAED/P0348_10A.FACILITY	Newcastle WwTW Sludge Thickening Plant	UK
UK.CAED/P0349_10A.FACILITY	Sion Mills WwTW Sludge Thickening Plant	UK
UK.CAED/P0350_10A.FACILITY	Waringstown WWTW Sludge Thickening Plant	UK
UK.CAED/P0352_10A.FACILITY	Lisnaskea WWTW Sludge Thickening Plant	UK
UK.CAED/P0353_10A.FACILITY	Dungannon WWTW Sludge Thickening Plant	UK
UK.CAED/P0358_10A.FACILITY	North Down & Ards WWTW	UK
UK.CAED/P0359_10A.FACILITY	Ballyrickard WWTW	UK
UK.CAED/P0360_10A.FACILITY	Armagh WWTW	UK
UK.CAED/P0369_11A.FACILITY	Altnahinch WTW	UK

Data Dictionary

Dataset specification for Urban Waste Water Treatment Directive reporting under Article 15 - review * Version October 2023*
created 18/06/2024

Code	Definition	Label
UK.CAED/P0370_11A.FACILITY	Seagahan WTW	UK
UK.CAED/P0371_11A.FACILITY	Dorisland WWTW	UK
UK.CAED/P0392_12A.FACILITY	Magherafelt WWTW Sludge Thickening Plant	UK
UK.CAED/P0424_13A.FACILITY	Seamus Kane	UK
UK.CAED/P0434_13A.FACILITY	Kinnegar Sludge Treatment Facility	UK
UK.CAED/P0539_16A.FACILITY	Ballinrees WTW	UK
UK.CAED/P0545_16A.FACILITY	Dunore Point WTW	UK
UK.CAED/P0576_18A.FACILITY	Ballycastle WWTW	UK
UK.CAED/WA_0412_2008.FACILITY	North Coast WWTW	UK
UK.CAED/WA_0879_1999.FACILITY	Kinnegar WWTWs	UK
UK.CAED/WA_6380_2007.FACILITY	Belfast WWTWs	UK
UK.CAED/WA_6435_2007.FACILITY	Culmore WWTWs	UK
UK.CAED/WA_6618_2007.FACILITY	Ballymena WWTWs	UK
UK.SEPA/200000051.Facility	Levenmouth Sewage Treatment Works	UK
UK.SEPA/200000239.Facility	Dunfermline Sewage Treatment Works	UK
UK.SEPA/200000374.Facility	Edinburgh Sewage Treatment Works	UK
UK.SEPA/200000535.Facility	Allanfearn Sewage Treatment Works	UK
UK.SEPA/200000929.Facility	Peterhead Sewage Treatment Works- Burnhaven	UK
UK.SEPA/200001220.Facility	Daldowie Sewage Treatment Works	UK
UK.SEPA/200001221.Facility	Dalmarnock Sewage Treatment Works	UK
UK.SEPA/200001222.Facility	Hatton Sewage Treatment Works	UK
UK.SEPA/200001229.Facility	Dalmuir Sewage Treatment Works	UK
UK.SEPA/200001233.Facility	Erskine Sewage Treatment Works	UK
UK.SEPA/200001240.Facility	Meadowhead Sewage Treatment Works	UK
UK.SEPA/200001242.Facility	Paisley Sewage Treatment Works- Laigh Park	UK

Data Dictionary

Dataset specification for Urban Waste Water Treatment Directive reporting under Article 15 - review * Version October 2023*
created 18/06/2024

Code	Definition	Label
UK.SEPA/20000 1244.Facility	Shieldhall Sewage Treatment Works	UK
UK.SEPA/20000 1304.Facility	Nigg Sewage Treatment Works	UK

4.1.10 Codelists for UwwtpAgglos table

4.1.10.1 aucMethodPercEnteringUWWTP (Released at 16 May 2024) codelist

Code	Definition	Label
C	Calculated	
E	Estimated	

4.1.11 Codelists for DischargePoints table

4.1.11.1 dcpState (Released at 16 May 2024) codelist

Code	Definition	Label
0	The discharge point was not used in the reporting period.	inactive
1	The discharge point was used in the reporting period by active collecting system or treatment plant.	active
2	The discharge point was temporarily not used in the reporting period.	temporary inactive

4.1.11.2 dcpNUTS (Released at 16 May 2024) codelist

Code	Definition	Label
AL011	Dibër	AL
AL012	Durrës	AL
AL013	Kukës	AL
AL014	Lezhë	AL
AL015	Shkodër	AL
AL021	Elbasan	AL
AL022	Tiranë	AL
AL031	Berat	AL
AL032	Fier	AL
AL033	Gjirokastër	AL
AL034	Korcë	AL
AL035	Vlorë	AL
ALZZZ	Extra-Regio NUTS 3	AL
AT111	Mittelburgenland	AT
AT112	Nordburgenland	AT
AT113	Südburgenland	AT
AT121	Mostviertel-Eisenwurzen	AT

Data Dictionary

Dataset specification for Urban Waste Water Treatment Directive reporting under Article 15 - review * Version October 2023*
created 18/06/2024

Code	Definition	Label
AT122	Niederösterreich-Süd	AT
AT123	Sankt Pölten	AT
AT124	Waldviertel	AT
AT125	Weinviertel	AT
AT126	Wiener Umland/Nordteil	AT
AT127	Wiener Umland/Südteil	AT
AT130	Wien	AT
AT211	Klagenfurt-Villach	AT
AT212	Oberkärnten	AT
AT213	Unterkärnten	AT
AT221	Graz	AT
AT222	Liezen	AT
AT223	Östliche Obersteiermark	AT
AT224	Oststeiermark	AT
AT225	West- und Südsteiermark	AT
AT226	Westliche Obersteiermark	AT
AT311	Innviertel	AT
AT312	Linz-Wels	AT
AT313	Mühlviertel	AT
AT314	Steyr-Kirchdorf	AT
AT315	Traunviertel	AT
AT321	Lungau	AT
AT322	Pinzgau-Pongau	AT
AT323	Salzburg und Umgebung	AT
AT331	Außerfern	AT
AT332	Innsbruck	AT
AT333	Osttirol	AT
AT334	Tiroler Oberland	AT
AT335	Tiroler Unterland	AT
AT341	Bludenz-Bregenzer Wald	AT
AT342	Rheintal-Bodenseegebiet	AT
ATZZZ	Extra-Regio NUTS 3	AT
BE32A	Arr. Ath	BE
BE32B	Arr. Charleroi	BE
BE32C	Arr. Soignies	BE
BE32D	Arr. Thuin	BE
BE100	Arr. de Bruxelles-Capitale/Arr. Brussel-Hoofdstad	BE
BE211	Arr. Antwerpen	BE
BE212	Arr. Mechelen	BE
BE213	Arr. Turnhout	BE
BE223	Arr. Tongeren	BE
BE224	Arr. Hasselt	BE
BE225	Arr. Maaseik	BE
BE231	Arr. Aalst	BE
BE232	Arr. Dendermonde	BE
BE233	Arr. Eeklo	BE
BE234	Arr. Gent	BE

Data Dictionary

Dataset specification for Urban Waste Water Treatment Directive reporting under Article 15 - review * Version October 2023*
created 18/06/2024

Code	Definition	Label
BE235	Arr. Oudenaarde	BE
BE236	Arr. Sint-Niklaas	BE
BE241	Arr. Halle-Vilvoorde	BE
BE242	Arr. Leuven	BE
BE251	Arr. Brugge	BE
BE252	Arr. Diksmuide	BE
BE253	Arr. Ieper	BE
BE254	Arr. Kortrijk	BE
BE255	Arr. Oostende	BE
BE256	Arr. Roeselare	BE
BE257	Arr. Tielt	BE
BE258	Arr. Veurne	BE
BE310	Arr. Nivelles	BE
BE323	Arr. Mons	BE
BE328	Arr. Tournai-Mouscron	BE
BE329	Arr. La Louvière	BE
BE331	Arr. Huy	BE
BE332	Arr. Liège	BE
BE334	Arr. Waremmes	BE
BE335	Arr. Verviers — communes francophones	BE
BE336	Bezirk Verviers — Deutschsprachige Gemeinschaft	BE
BE341	Arr. Arlon	BE
BE342	Arr. Bastogne	BE
BE343	Arr. Marche-en-Famenne	BE
BE344	Arr. Neufchâteau	BE
BE345	Arr. Virton	BE
BE351	Arr. Dinant	BE
BE352	Arr. Namur	BE
BE353	Arr. Philippeville	BE
BEZZZ	Extra-Regio NUTS 3	BE
BG311	Видин	BG
BG312	Монтана	BG
BG313	Враца	BG
BG314	Плевен	BG
BG315	Ловеч	BG
BG321	Велико Търново	BG
BG322	Габрово	BG
BG323	Русе	BG
BG324	Разград	BG
BG325	Силистра	BG
BG331	Варна	BG
BG332	Добрич	BG
BG333	Шумен	BG
BG334	Търговище	BG
BG341	Бургас	BG
BG342	Сливен	BG
BG343	Ямбол	BG

Data Dictionary

Dataset specification for Urban Waste Water Treatment Directive reporting under Article 15 - review * Version October 2023*
created 18/06/2024

Code	Definition	Label
BG344	Стара Загора	BG
BG411	София (столица)	BG
BG412	София	BG
BG413	Благоевград	BG
BG414	Перник	BG
BG415	Кюстендил	BG
BG421	Пловдив	BG
BG422	Хасково	BG
BG423	Пазарджик	BG
BG424	Смолян	BG
BG425	Кърджали	BG
BGZZZ	Extra-Regio NUTS 3	BG
CH011	Vaud	CH
CH012	Valais / Wallis	CH
CH013	Genève	CH
CH021	Bern / Berne	CH
CH022	Fribourg / Freiburg	CH
CH023	Solothurn	CH
CH024	Neuchâtel	CH
CH025	Jura	CH
CH031	Basel-Stadt	CH
CH032	Basel-Landschaft	CH
CH033	Aargau	CH
CH040	Zürich	CH
CH051	Glarus	CH
CH052	Schaffhausen	CH
CH053	Appenzell Ausserrhoden	CH
CH054	Appenzell Innerrhoden	CH
CH055	St. Gallen	CH
CH056	Graubünden / Grigioni / Grischun	CH
CH057	Thurgau	CH
CH061	Luzern	CH
CH062	Uri	CH
CH063	Schwyz	CH
CH064	Obwalden	CH
CH065	Nidwalden	CH
CH066	Zug	CH
CH070	Ticino	CH
CHZZZ	Extra-Regio NUTS 3	CH
CY000	Κύπρος	CY
CYZZZ	Extra-Regio NUTS 3	CY
CZ010	Hlavní město Praha	CZ
CZ020	Středočeský kraj	CZ
CZ031	Jihočeský kraj	CZ
CZ032	Plzeňský kraj	CZ
CZ041	Karlovarský kraj	CZ
CZ042	Ústecký kraj	CZ
CZ051	Liberecký kraj	CZ

Data Dictionary

Dataset specification for Urban Waste Water Treatment Directive reporting under Article 15 - review * Version October 2023*
created 18/06/2024

Code	Definition	Label
CZ052	Královéhradecký kraj	CZ
CZ053	Pardubický kraj	CZ
CZ063	Kraj Vysočina	CZ
CZ064	Jihomoravský kraj	CZ
CZ071	Olomoucký kraj	CZ
CZ072	Zlínský kraj	CZ
CZ080	Moravskoslezský kraj	CZ
CZZZZ	Extra-Regio NUTS 3	CZ
DE11A	Schwäbisch Hall	DE
DE11B	Main-Tauber-Kreis	DE
DE11C	Heidenheim	DE
DE11D	Ostalbkreis	DE
DE12A	Calw	DE
DE12B	Enzkreis	DE
DE12C	Freudenstadt	DE
DE13A	Waldshut	DE
DE21A	Erding	DE
DE21B	Freising	DE
DE21C	Fürstenfeldbruck	DE
DE21D	Garmisch-Partenkirchen	DE
DE21E	Landsberg am Lech	DE
DE21F	Miesbach	DE
DE21G	Mühldorf a. Inn	DE
DE21H	München, Landkreis	DE
DE21I	Neuburg-Schrobenhausen	DE
DE21J	Pfaffenhofen a. d. Ilm	DE
DE21K	Rosenheim, Landkreis	DE
DE21L	Starnberg	DE
DE21M	Traunstein	DE
DE21N	Weilheim-Schongau	DE
DE22A	Rottal-Inn	DE
DE22B	Straubing-Bogen	DE
DE22C	Dingolfing-Landau	DE
DE23A	Tirschenreuth	DE
DE24A	Kronach	DE
DE24B	Kulmbach	DE
DE24C	Lichtenfels	DE
DE24D	Wunsiedel i. Fichtelgebirge	DE
DE25A	Neustadt a. d. Aisch-Bad Windsheim	DE
DE25B	Roth	DE
DE25C	Weißenburg-Gunzenhausen	DE
DE26A	Main-Spessart	DE
DE26B	Schweinfurt, Landkreis	DE
DE26C	Würzburg, Landkreis	DE
DE27A	Lindau (Bodensee)	DE
DE27B	Ostallgäu	DE
DE27C	Unterallgäu	DE
DE27D	Donau-Ries	DE

Data Dictionary

Dataset specification for Urban Waste Water Treatment Directive reporting under Article 15 - review * Version October 2023*
created 18/06/2024

Code	Definition	Label
DE27E	Oberallgäu	DE
DE40A	Oberhavel	DE
DE40B	Oberspreewald-Lausitz	DE
DE40C	Oder-Spree	DE
DE40D	Ostprignitz-Ruppin	DE
DE40E	Potsdam-Mittelmark	DE
DE40F	Prignitz	DE
DE40G	Spree-Neiße	DE
DE40H	Teltow-Fläming	DE
DE40I	Uckermark	DE
DE71A	Main-Taunus-Kreis	DE
DE71B	Odenwaldkreis	DE
DE71C	Offenbach, Landkreis	DE
DE71D	Rheingau-Taunus-Kreis	DE
DE71E	Wetteraukreis	DE
DE80J	Mecklenburgische Seenplatte	DE
DE80K	Landkreis Rostock	DE
DE80L	Vorpommern-Rügen	DE
DE80M	Nordwestmecklenburg	DE
DE80N	Vorpommern-Greifswald	DE
DE80O	Ludwigslust-Parchim	DE
DE91A	Peine	DE
DE91B	Wolfenbüttel	DE
DE91C	Göttingen	DE
DE93A	Uelzen	DE
DE93B	Verden	DE
DE94A	Friesland (DE)	DE
DE94B	Grafschaft Bentheim	DE
DE94C	Leer	DE
DE94D	Oldenburg, Landkreis	DE
DE94E	Osnabrück, Landkreis	DE
DE94F	Vechta	DE
DE94G	Wesermarsch	DE
DE94H	Wittmund	DE
DE111	Stuttgart, Stadtkreis	DE
DE112	Böblingen	DE
DE113	Esslingen	DE
DE114	Göppingen	DE
DE115	Ludwigsburg	DE
DE116	Rems-Murr-Kreis	DE
DE117	Heilbronn, Stadtkreis	DE
DE118	Heilbronn, Landkreis	DE
DE119	Hohenlohekreis	DE
DE121	Baden-Baden, Stadtkreis	DE
DE122	Karlsruhe, Stadtkreis	DE
DE123	Karlsruhe, Landkreis	DE
DE124	Rastatt	DE
DE125	Heidelberg, Stadtkreis	DE

Data Dictionary

Dataset specification for Urban Waste Water Treatment Directive reporting under Article 15 - review * Version October 2023*
created 18/06/2024

Code	Definition	Label
DE126	Mannheim, Stadtkreis	DE
DE127	Neckar-Odenwald-Kreis	DE
DE128	Rhein-Neckar-Kreis	DE
DE129	Pforzheim, Stadtkreis	DE
DE131	Freiburg im Breisgau, Stadtkreis	DE
DE132	Breisgau-Hochschwarzwald	DE
DE133	Emmendingen	DE
DE134	Ortenaukreis	DE
DE135	Rottweil	DE
DE136	Schwarzwald-Baar-Kreis	DE
DE137	Tuttlingen	DE
DE138	Konstanz	DE
DE139	Lörrach	DE
DE141	Reutlingen	DE
DE142	Tübingen, Landkreis	DE
DE143	Zollernalbkreis	DE
DE144	Ulm, Stadtkreis	DE
DE145	Alb-Donau-Kreis	DE
DE146	Biberach	DE
DE147	Bodenseekreis	DE
DE148	Ravensburg	DE
DE149	Sigmaringen	DE
DE211	Ingolstadt, Kreisfreie Stadt	DE
DE212	München, Kreisfreie Stadt	DE
DE213	Rosenheim, Kreisfreie Stadt	DE
DE214	Altötting	DE
DE215	Berchtesgadener Land	DE
DE216	Bad Tölz-Wolfratshausen	DE
DE217	Dachau	DE
DE218	Ebersberg	DE
DE219	Eichstätt	DE
DE221	Landshut, Kreisfreie Stadt	DE
DE222	Passau, Kreisfreie Stadt	DE
DE223	Straubing, Kreisfreie Stadt	DE
DE224	Deggendorf	DE
DE225	Freyung-Grafenau	DE
DE226	Kelheim	DE
DE227	Landshut, Landkreis	DE
DE228	Passau, Landkreis	DE
DE229	Regen	DE
DE231	Amberg, Kreisfreie Stadt	DE
DE232	Regensburg, Kreisfreie Stadt	DE
DE233	Weiden i. d. Opf, Kreisfreie Stadt	DE
DE234	Amberg-Sulzbach	DE
DE235	Cham	DE
DE236	Neumarkt i. d. OPf.	DE
DE237	Neustadt a. d. Waldnaab	DE
DE238	Regensburg, Landkreis	DE

Data Dictionary

Dataset specification for Urban Waste Water Treatment Directive reporting under Article 15 - review * Version October 2023*
created 18/06/2024

Code	Definition	Label
DE239	Schwandorf	DE
DE241	Bamberg, Kreisfreie Stadt	DE
DE242	Bayreuth, Kreisfreie Stadt	DE
DE243	Coburg, Kreisfreie Stadt	DE
DE244	Hof, Kreisfreie Stadt	DE
DE245	Bamberg, Landkreis	DE
DE246	Bayreuth, Landkreis	DE
DE247	Coburg, Landkreis	DE
DE248	Forchheim	DE
DE249	Hof, Landkreis	DE
DE251	Ansbach, Kreisfreie Stadt	DE
DE252	Erlangen, Kreisfreie Stadt	DE
DE253	Fürth, Kreisfreie Stadt	DE
DE254	Nürnberg, Kreisfreie Stadt	DE
DE255	Schwabach, Kreisfreie Stadt	DE
DE256	Ansbach, Landkreis	DE
DE257	Erlangen-Höchstadt	DE
DE258	Fürth, Landkreis	DE
DE259	Nürnberger Land	DE
DE261	Aschaffenburg, Kreisfreie Stadt	DE
DE262	Schweinfurt, Kreisfreie Stadt	DE
DE263	Würzburg, Kreisfreie Stadt	DE
DE264	Aschaffenburg, Landkreis	DE
DE265	Bad Kissingen	DE
DE266	Rhön-Grabfeld	DE
DE267	Haßberge	DE
DE268	Kitzingen	DE
DE269	Miltenberg	DE
DE271	Augsburg, Kreisfreie Stadt	DE
DE272	Kaufbeuren, Kreisfreie Stadt	DE
DE273	Kempten (Allgäu), Kreisfreie Stadt	DE
DE274	Memmingen, Kreisfreie Stadt	DE
DE275	Aichach-Friedberg	DE
DE276	Augsburg, Landkreis	DE
DE277	Dillingen a.d. Donau	DE
DE278	Günzburg	DE
DE279	Neu-Ulm	DE
DE300	Berlin	DE
DE401	Brandenburg an der Havel, Kreisfreie Stadt	DE
DE402	Cottbus, Kreisfreie Stadt	DE
DE403	Frankfurt (Oder), Kreisfreie Stadt	DE
DE404	Potsdam, Kreisfreie Stadt	DE
DE405	Barnim	DE
DE406	Dahme-Spreewald	DE
DE407	Elbe-Elster	DE
DE408	Havelland	DE
DE409	Märkisch-Oderland	DE
DE501	Bremen, Kreisfreie Stadt	DE

Data Dictionary

Dataset specification for Urban Waste Water Treatment Directive reporting under Article 15 - review * Version October 2023*
created 18/06/2024

Code	Definition	Label
DE502	Bremerhaven, Kreisfreie Stadt	DE
DE600	Hamburg	DE
DE711	Darmstadt, Kreisfreie Stadt	DE
DE712	Frankfurt am Main, Kreisfreie Stadt	DE
DE713	Offenbach am Main, Kreisfreie Stadt	DE
DE714	Wiesbaden, Kreisfreie Stadt	DE
DE715	Bergstraße	DE
DE716	Darmstadt-Dieburg	DE
DE717	Groß-Gerau	DE
DE718	Hochtaunuskreis	DE
DE719	Main-Kinzig-Kreis	DE
DE721	Gießen, Landkreis	DE
DE722	Lahn-Dill-Kreis	DE
DE723	Limburg-Weilburg	DE
DE724	Marburg-Biedenkopf	DE
DE725	Vogelsbergkreis	DE
DE731	Kassel, Kreisfreie Stadt	DE
DE732	Fulda	DE
DE733	Hersfeld-Rotenburg	DE
DE734	Kassel, Landkreis	DE
DE735	Schwalm-Eder-Kreis	DE
DE736	Waldeck-Frankenberg	DE
DE737	Werra-Meißner-Kreis	DE
DE803	Rostock, Kreisfreie Stadt	DE
DE804	Schwerin, Kreisfreie Stadt	DE
DE911	Braunschweig, Kreisfreie Stadt	DE
DE912	Salzgitter, Kreisfreie Stadt	DE
DE913	Wolfsburg, Kreisfreie Stadt	DE
DE914	Gifhorn	DE
DE916	Goslar	DE
DE917	Helmstedt	DE
DE918	Northeim	DE
DE922	Diepholz	DE
DE923	HamelN-Pyrmont	DE
DE925	Hildesheim	DE
DE926	Holzminde	DE
DE927	Nienburg (Weser)	DE
DE928	Schaumburg	DE
DE929	Region Hannover	DE
DE931	Celle	DE
DE932	Cuxhaven	DE
DE933	Harburg	DE
DE934	Lüchow-Dannenberg	DE
DE935	Lüneburg, Landkreis	DE
DE936	Osterholz	DE
DE937	Rotenburg (Wümme)	DE
DE938	Heidekreis	DE
DE939	Stade	DE

Data Dictionary

Dataset specification for Urban Waste Water Treatment Directive reporting under Article 15 - review * Version October 2023*
created 18/06/2024

Code	Definition	Label
DE941	Delmenhorst, Kreisfreie Stadt	DE
DE942	Emden, Kreisfreie Stadt	DE
DE943	Oldenburg (Oldenburg), Kreisfreie Stadt	DE
DE944	Osnabrück, Kreisfreie Stadt	DE
DE945	Wilhelmshaven, Kreisfreie Stadt	DE
DE946	Ammerland	DE
DE947	Aurich	DE
DE948	Cloppenburg	DE
DE949	Emsland	DE
DEA1A	Wuppertal, Kreisfreie Stadt	DE
DEA1B	Kleve	DE
DEA1C	Mettmann	DE
DEA1D	Rhein-Kreis Neuss	DE
DEA1E	Viersen	DE
DEA1F	Wesel	DE
DEA2A	Oberbergischer Kreis	DE
DEA2B	Rheinisch-Bergischer Kreis	DE
DEA2C	Rhein-Sieg-Kreis	DE
DEA2D	Städteregion Aachen	DE
DEA5A	Siegen-Wittgenstein	DE
DEA5B	Soest	DE
DEA5C	Unna	DE
DEA11	Düsseldorf, Kreisfreie Stadt	DE
DEA12	Duisburg, Kreisfreie Stadt	DE
DEA13	Essen, Kreisfreie Stadt	DE
DEA14	Krefeld, Kreisfreie Stadt	DE
DEA15	Mönchengladbach, Kreisfreie Stadt	DE
DEA16	Mülheim an der Ruhr, Kreisfreie Stadt	DE
DEA17	Oberhausen, Kreisfreie Stadt	DE
DEA18	Remscheid, Kreisfreie Stadt	DE
DEA19	Solingen, Kreisfreie Stadt	DE
DEA22	Bonn, Kreisfreie Stadt	DE
DEA23	Köln, Kreisfreie Stadt	DE
DEA24	Leverkusen, Kreisfreie Stadt	DE
DEA26	Düren	DE
DEA27	Rhein-Erft-Kreis	DE
DEA28	Euskirchen	DE
DEA29	Heinsberg	DE
DEA31	Bottrop, Kreisfreie Stadt	DE
DEA32	Gelsenkirchen, Kreisfreie Stadt	DE
DEA33	Münster, Kreisfreie Stadt	DE
DEA34	Borken	DE
DEA35	Coesfeld	DE
DEA36	Recklinghausen	DE
DEA37	Steinfurt	DE
DEA38	Warendorf	DE
DEA41	Bielefeld, Kreisfreie Stadt	DE
DEA42	Gütersloh	DE

Data Dictionary

Dataset specification for Urban Waste Water Treatment Directive reporting under Article 15 - review * Version October 2023*
created 18/06/2024

Code	Definition	Label
DEA43	Herford	DE
DEA44	Höxter	DE
DEA45	Lippe	DE
DEA46	Minden-Lübbecke	DE
DEA47	Paderborn	DE
DEA51	Bochum, Kreisfreie Stadt	DE
DEA52	Dortmund, Kreisfreie Stadt	DE
DEA53	Hagen, Kreisfreie Stadt	DE
DEA54	Hamm, Kreisfreie Stadt	DE
DEA55	Herne, Kreisfreie Stadt	DE
DEA56	Ennepe-Ruhr-Kreis	DE
DEA57	Hochsauerlandkreis	DE
DEA58	Märkischer Kreis	DE
DEA59	Olpe	DE
DEB1A	Rhein-Lahn-Kreis	DE
DEB1B	Westerwaldkreis	DE
DEB1C	Cochem-Zell	DE
DEB1D	Rhein-Hunsrück-Kreis	DE
DEB3A	Zweibrücken, Kreisfreie Stadt	DE
DEB3B	Alzey-Worms	DE
DEB3C	Bad Dürkheim	DE
DEB3D	Donnersbergkreis	DE
DEB3E	Germersheim	DE
DEB3F	Kaiserslautern, Landkreis	DE
DEB3G	Kusel	DE
DEB3H	Südliche Weinstraße	DE
DEB3I	Rhein-Pfalz-Kreis	DE
DEB3J	Mainz-Bingen	DE
DEB3K	Südwestpfalz	DE
DEB11	Koblenz, Kreisfreie Stadt	DE
DEB12	Ahrweiler	DE
DEB13	Altenkirchen (Westerwald)	DE
DEB14	Bad Kreuznach	DE
DEB15	Birkenfeld	DE
DEB17	Mayen-Koblenz	DE
DEB18	Neuwied	DE
DEB21	Trier, Kreisfreie Stadt	DE
DEB22	Bernkastel-Wittlich	DE
DEB23	Eifelkreis Bitburg-Prüm	DE
DEB24	Vulkaneifel	DE
DEB25	Trier-Saarburg	DE
DEB31	Frankenthal (Pfalz), Kreisfreie Stadt	DE
DEB32	Kaiserslautern, Kreisfreie Stadt	DE
DEB33	Landau in der Pfalz, Kreisfreie Stadt	DE
DEB34	Ludwigshafen am Rhein, Kreisfreie Stadt	DE
DEB35	Mainz, Kreisfreie Stadt	DE
DEB36	Neustadt an der Weinstraße, Kreisfreie Stadt	DE
DEB37	Pirmasens, Kreisfreie Stadt	DE

Data Dictionary

Dataset specification for Urban Waste Water Treatment Directive reporting under Article 15 - review * Version October 2023*
created 18/06/2024

Code	Definition	Label
DEB38	Speyer, Kreisfreie Stadt	DE
DEB39	Worms, Kreisfreie Stadt	DE
DEC01	Regionalverband Saarbrücken	DE
DEC02	Merzig-Wadern	DE
DEC03	Neunkirchen	DE
DEC04	Saarlouis	DE
DEC05	Saarpfalz-Kreis	DE
DEC06	St. Wendel	DE
DED2C	Bautzen	DE
DED2D	Görlitz	DE
DED2E	Meißen	DE
DED2F	Sächsische Schweiz-Osterzgebirge	DE
DED21	Dresden, Kreisfreie Stadt	DE
DED41	Chemnitz, Kreisfreie Stadt	DE
DED42	Erzgebirgskreis	DE
DED43	Mittelsachsen	DE
DED44	Vogtlandkreis	DE
DED45	Zwickau	DE
DED51	Leipzig, Kreisfreie Stadt	DE
DED52	Leipzig	DE
DED53	Nordsachsen	DE
DEE0A	Mansfeld-Südharz	DE
DEE0B	Saalekreis	DE
DEE0C	Salzlandkreis	DE
DEE0D	Stendal	DE
DEE0E	Wittenberg	DE
DEE01	Dessau-Roßlau, Kreisfreie Stadt	DE
DEE02	Halle (Saale), Kreisfreie Stadt	DE
DEE03	Magdeburg, Kreisfreie Stadt	DE
DEE04	Altmarkkreis Salzwedel	DE
DEE05	Anhalt-Bitterfeld	DE
DEE06	Jerichower Land	DE
DEE07	Börde	DE
DEE08	Burgenlandkreis	DE
DEE09	Harz	DE
DEF0A	Plön	DE
DEF0B	Rendsburg-Eckernförde	DE
DEF0C	Schleswig-Flensburg	DE
DEF0D	Segeberg	DE
DEF0E	Steinburg	DE
DEF0F	Stormarn	DE
DEF01	Flensburg, Kreisfreie Stadt	DE
DEF02	Kiel, Kreisfreie Stadt	DE
DEF03	Lübeck, Kreisfreie Stadt	DE
DEF04	Neumünster, Kreisfreie Stadt	DE
DEF05	Dithmarschen	DE
DEF06	Herzogtum Lauenburg	DE
DEF07	Nordfriesland	DE

Data Dictionary

Dataset specification for Urban Waste Water Treatment Directive reporting under Article 15 - review * Version October 2023*
created 18/06/2024

Code	Definition	Label
DEF08	Ostholstein	DE
DEF09	Pinneberg	DE
DEG0A	Kyffhäuserkreis	DE
DEG0B	Schmalkalden-Meiningen	DE
DEG0C	Gotha	DE
DEG0D	Sömmerda	DE
DEG0E	Hildburghausen	DE
DEG0F	Ilm-Kreis	DE
DEG0G	Weimarer Land	DE
DEG0H	Sonneberg	DE
DEG0I	Saalfeld-Rudolstadt	DE
DEG0J	Saale-Holzland-Kreis	DE
DEG0K	Saale-Orla-Kreis	DE
DEG0L	Greiz	DE
DEG0M	Altenburger Land	DE
DEG0N	Eisenach, Kreisfreie Stadt	DE
DEG0P	Wartburgkreis	DE
DEG01	Erfurt, Kreisfreie Stadt	DE
DEG02	Gera, Kreisfreie Stadt	DE
DEG03	Jena, Kreisfreie Stadt	DE
DEG04	Suhl, Kreisfreie Stadt	DE
DEG05	Weimar, Kreisfreie Stadt	DE
DEG06	Eichsfeld	DE
DEG07	Nordhausen	DE
DEG09	Unstrut-Hainich-Kreis	DE
DEZZZ	Extra-Regio NUTS 3	DE
DK011	Byen København	DK
DK012	Københavns omegn	DK
DK013	Nordsjælland	DK
DK014	Bornholm	DK
DK021	Østsjælland	DK
DK022	Vest- og Sydsjælland	DK
DK031	Fyn	DK
DK032	Sydjylland	DK
DK041	Vestjylland	DK
DK042	Østjylland	DK
DK050	Nordjylland	DK
DKZZZ	Extra-Regio NUTS 3	DK
EE00A	Kirde-Eesti	EE
EE001	Põhja-Eesti	EE
EE004	Lääne-Eesti	EE
EE008	Lõuna-Eesti	EE
EE009	Kesk-Eesti	EE
EEZZZ	Extra-Regio NUTS 3	EE
EL301	Βόρειος Τομέας Αθηνών	EL
EL302	Δυτικός Τομέας Αθηνών	EL
EL303	Κεντρικός Τομέας Αθηνών	EL
EL304	Νότιος Τομέας Αθηνών	EL

Data DictionaryDataset specification for Urban Waste Water Treatment Directive reporting under Article 15 - review * Version October 2023*
created 18/06/2024

Code	Definition	Label
EL305	Ανατολική Αττική	EL
EL306	Δυτική Αττική	EL
EL307	Πειραιάς, Νήσοι	EL
EL411	Λέσβος, Λήμνος	EL
EL412	Ικαρία, Σάμος	EL
EL413	Χίος	EL
EL421	Κάλυμνος, Κάρπαθος – Ηρωική Νήσος Κάσος, Κως, Ρόδος	EL
EL422	Άνδρος, Θήρα, Κέα, Μήλος, Μύκονος, Νάξος, Πάρος, Σύρος, Τήνος	EL
EL431	Ηράκλειο	EL
EL432	Λασιθί	EL
EL433	Ρέθυμνο	EL
EL434	Χανιά	EL
EL511	Έβρος	EL
EL512	Ξάνθη	EL
EL513	Ροδόπη	EL
EL514	Δράμα	EL
EL515	Θάσος, Καβάλα	EL
EL521	Ημαθία	EL
EL522	Θεσσαλονίκη	EL
EL523	Κιλκίς	EL
EL524	Πέλλα	EL
EL525	Πιερία	EL
EL526	Σέρρες	EL
EL527	Χαλκιδική	EL
EL531	Γρεβενά, Κοζάνη	EL
EL532	Καστοριά	EL
EL533	Φλώρινα	EL
EL541	Άρτα, Πρέβεζα	EL
EL542	Θεσπρωτία	EL
EL543	Ιωάννινα	EL
EL611	Καρδίτσα, Τρίκαλα	EL
EL612	Λάρισα	EL
EL613	Μαγνησία, Σποράδες	EL
EL621	Ζάκυνθος	EL
EL622	Κέρκυρα	EL
EL623	Ιθάκη, Κεφαλληνία	EL
EL624	Λευκάδα	EL
EL631	Αιτωλοακαρνανία	EL
EL632	Αχαΐα	EL
EL633	Ηλεία	EL
EL641	Βοιωτία	EL
EL642	Εύβοια	EL
EL643	Ευρυτανία	EL
EL644	Φθιώτιδα	EL
EL645	Φωκίδα	EL
EL651	Αργολίδα, Αρκαδία	EL

Data Dictionary

Dataset specification for Urban Waste Water Treatment Directive reporting under Article 15 - review * Version October 2023*
created 18/06/2024

Code	Definition	Label
EL652	Κορινθία	EL
EL653	Λακωνία, Μεσσηνία	EL
ELZZZ	Extra-Regio NUTS 3	EL
ES111	A Coruña	ES
ES112	Lugo	ES
ES113	Ourense	ES
ES114	Pontevedra	ES
ES120	Asturias	ES
ES130	Cantabria	ES
ES211	Araba/Álava	ES
ES212	Gipuzkoa	ES
ES213	Bizkaia	ES
ES220	Navarra	ES
ES230	La Rioja	ES
ES241	Huesca	ES
ES242	Teruel	ES
ES243	Zaragoza	ES
ES300	Madrid	ES
ES411	Ávila	ES
ES412	Burgos	ES
ES413	León	ES
ES414	Palencia	ES
ES415	Salamanca	ES
ES416	Segovia	ES
ES417	Soria	ES
ES418	Valladolid	ES
ES419	Zamora	ES
ES421	Albacete	ES
ES422	Ciudad Real	ES
ES423	Cuenca	ES
ES424	Guadalajara	ES
ES425	Toledo	ES
ES431	Badajoz	ES
ES432	Cáceres	ES
ES511	Barcelona	ES
ES512	Girona	ES
ES513	Lleida	ES
ES514	Tarragona	ES
ES521	Alicante / Alacant	ES
ES522	Castellón / Castelló	ES
ES523	Valencia / València	ES
ES531	Eivissa y Formentera	ES
ES532	Mallorca	ES
ES533	Menorca	ES
ES611	Almería	ES
ES612	Cádiz	ES
ES613	Córdoba	ES
ES614	Granada	ES

Data Dictionary

Dataset specification for Urban Waste Water Treatment Directive reporting under Article 15 - review * Version October 2023*
created 18/06/2024

Code	Definition	Label
ES615	Huelva	ES
ES616	Jaén	ES
ES617	Málaga	ES
ES618	Sevilla	ES
ES620	Murcia	ES
ES630	Ceuta	ES
ES640	Melilla	ES
ES703	El Hierro	ES
ES704	Fuerteventura	ES
ES705	Gran Canaria	ES
ES706	La Gomera	ES
ES707	La Palma	ES
ES708	Lanzarote	ES
ES709	Tenerife	ES
ESZZZ	Extra-Regio NUTS 3	ES
FI1B1	Helsinki-Uusimaa	FI
FI1C1	Varsinais-Suomi	FI
FI1C2	Kanta-Häme	FI
FI1C3	Päijät-Häme	FI
FI1C4	Kymenlaakso	FI
FI1C5	Etelä-Karjala	FI
FI1D1	Etelä-Savo	FI
FI1D2	Pohjois-Savo	FI
FI1D3	Pohjois-Karjala	FI
FI1D5	Keski-Pohjanmaa	FI
FI1D7	Lappi	FI
FI1D8	Kainuu	FI
FI1D9	Pohjois-Pohjanmaa	FI
FI193	Keski-Suomi	FI
FI194	Etelä-Pohjanmaa	FI
FI195	Pohjanmaa	FI
FI196	Satakunta	FI
FI197	Pirkanmaa	FI
FI200	Åland	FI
FIZZZ	Extra-Regio NUTS 3	FI
FR101	Paris	FR
FR102	Seine-et-Marne	FR
FR103	Yvelines	FR
FR104	Essonne	FR
FR105	Hauts-de-Seine	FR
FR106	Seine-Saint-Denis	FR
FR107	Val-de-Marne	FR
FR108	Val-d'Oise	FR
FRB01	Cher	FR
FRB02	Eure-et-Loir	FR
FRB03	Indre	FR
FRB04	Indre-et-Loire	FR
FRB05	Loir-et-Cher	FR

Data Dictionary

Dataset specification for Urban Waste Water Treatment Directive reporting under Article 15 - review * Version October 2023*
created 18/06/2024

Code	Definition	Label
FRB06	Loiret	FR
FRC11	Côte-d'Or	FR
FRC12	Nièvre	FR
FRC13	Saône-et-Loire	FR
FRC14	Yonne	FR
FRC21	Doubs	FR
FRC22	Jura	FR
FRC23	Haute-Saône	FR
FRC24	Territoire de Belfort	FR
FRD11	Calvados	FR
FRD12	Manche	FR
FRD13	Orne	FR
FRD21	Eure	FR
FRD22	Seine-Maritime	FR
FRE11	Nord	FR
FRE12	Pas-de-Calais	FR
FRE21	Aisne	FR
FRE22	Oise	FR
FRE23	Somme	FR
FRF11	Bas-Rhin	FR
FRF12	Haut-Rhin	FR
FRF21	Ardennes	FR
FRF22	Aube	FR
FRF23	Marne	FR
FRF24	Haute-Marne	FR
FRF31	Meurthe-et-Moselle	FR
FRF32	Meuse	FR
FRF33	Moselle	FR
FRF34	Vosges	FR
FRG01	Loire-Atlantique	FR
FRG02	Maine-et-Loire	FR
FRG03	Mayenne	FR
FRG04	Sarthe	FR
FRG05	Vendée	FR
FRH01	Côtes-d'Armor	FR
FRH02	Finistère	FR
FRH03	Ille-et-Vilaine	FR
FRH04	Morbihan	FR
FRI11	Dordogne	FR
FRI12	Gironde	FR
FRI13	Landes	FR
FRI14	Lot-et-Garonne	FR
FRI15	Pyrénées-Atlantiques	FR
FRI21	Corrèze	FR
FRI22	Creuse	FR
FRI23	Haute-Vienne	FR
FRI31	Charente	FR
FRI32	Charente-Maritime	FR

Data Dictionary

Dataset specification for Urban Waste Water Treatment Directive reporting under Article 15 - review * Version October 2023*
created 18/06/2024

Code	Definition	Label
FRI33	Deux-Sèvres	FR
FRI34	Vienne	FR
FRJ11	Aude	FR
FRJ12	Gard	FR
FRJ13	Hérault	FR
FRJ14	Lozère	FR
FRJ15	Pyrénées-Orientales	FR
FRJ21	Ariège	FR
FRJ22	Aveyron	FR
FRJ23	Haute-Garonne	FR
FRJ24	Gers	FR
FRJ25	Lot	FR
FRJ26	Hautes-Pyrénées	FR
FRJ27	Tarn	FR
FRJ28	Tarn-et-Garonne	FR
FRK11	Allier	FR
FRK12	Cantal	FR
FRK13	Haute-Loire	FR
FRK14	Puy-de-Dôme	FR
FRK21	Ain	FR
FRK22	Ardèche	FR
FRK23	Drôme	FR
FRK24	Isère	FR
FRK25	Loire	FR
FRK26	Rhône	FR
FRK27	Savoie	FR
FRK28	Haute-Savoie	FR
FRL01	Alpes-de-Haute-Provence	FR
FRL02	Hautes-Alpes	FR
FRL03	Alpes-Maritimes	FR
FRL04	Bouches-du-Rhône	FR
FRL05	Var	FR
FRL06	Vaucluse	FR
FRM01	Corse-du-Sud	FR
FRM02	Haute-Corse	FR
FRY10	Guadeloupe	FR
FRY20	Martinique	FR
FRY30	Guyane	FR
FRY40	La Réunion	FR
FRY50	Mayotte	FR
FRZZZ	Extra-Regio NUTS 3	FR
HR021	Bjelovarsko-bilogorska županija	HR
HR022	Virovitičko-podravska županija	HR
HR023	Požeško-slavonska županija	HR
HR024	Brodsko-posavska županija	HR
HR025	Osječko-baranjska županija	HR
HR026	Vukovarsko-srijemska županija	HR
HR027	Karlovačka županija	HR

Data Dictionary

Dataset specification for Urban Waste Water Treatment Directive reporting under Article 15 - review * Version October 2023*
created 18/06/2024

Code	Definition	Label
HR028	Sisačko-moslavačka županija	HR
HR031	Primorsko-goranska županija	HR
HR032	Ličko-senjska županija	HR
HR033	Zadarska županija	HR
HR034	Šibensko-kninska županija	HR
HR035	Splitsko-dalmatinska županija	HR
HR036	Istarska županija	HR
HR037	Dubrovačko-neretvanska županija	HR
HR050	Grad Zagreb	HR
HR061	Međimurska županija	HR
HR062	Varaždinska županija	HR
HR063	Koprivničko-križevačka županija	HR
HR064	Krapinsko-zagorska županija	HR
HR065	Zagrebačka županija	HR
HRZZZ	Extra-Regio NUTS 3	HR
HU110	Budapest	HU
HU120	Pest	HU
HU211	Fejér	HU
HU212	Komárom-Esztergom	HU
HU213	Veszprém	HU
HU221	Győr-Moson-Sopron	HU
HU222	Vas	HU
HU223	Zala	HU
HU231	Baranya	HU
HU232	Somogy	HU
HU233	Tolna	HU
HU311	Borsod-Abaúj-Zemplén	HU
HU312	Heves	HU
HU313	Nógrád	HU
HU321	Hajdú-Bihar	HU
HU322	Jász-Nagykun-Szolnok	HU
HU323	Szabolcs-Szatmár-Bereg	HU
HU331	Bács-Kiskun	HU
HU332	Békés	HU
HU333	Csongrád-Csanád	HU
HUZZZ	Extra-Regio NUTS 3	HU
IE041	Border	IE
IE042	West	IE
IE051	Mid-West	IE
IE052	South-East	IE
IE053	South-West	IE
IE061	Dublin	IE
IE062	Mid-East	IE
IE063	Midland	IE
IEZZZ	Extra-Regio NUTS 3	IE
IS001	Höfuðborgarsvæði	IS
IS002	Landsbyggð	IS
ISZZZ	Extra-Regio NUTS 3	IS

Data Dictionary

Dataset specification for Urban Waste Water Treatment Directive reporting under Article 15 - review * Version October 2023*
created 18/06/2024

Code	Definition	Label
ITC4A	Cremona	IT
ITC4B	Mantova	IT
ITC4C	Milano	IT
ITC4D	Monza e della Brianza	IT
ITC11	Torino	IT
ITC12	Vercelli	IT
ITC13	Biella	IT
ITC14	Verbano-Cusio-Ossola	IT
ITC15	Novara	IT
ITC16	Cuneo	IT
ITC17	Asti	IT
ITC18	Alessandria	IT
ITC20	Aosta	IT
ITC31	Imperia	IT
ITC32	Savona	IT
ITC33	Genova	IT
ITC34	La Spezia	IT
ITC41	Varese	IT
ITC42	Como	IT
ITC43	Lecco	IT
ITC44	Sondrio	IT
ITC46	Bergamo	IT
ITC47	Brescia	IT
ITC48	Pavia	IT
ITC49	Lodi	IT
ITF11	L'Aquila	IT
ITF12	Teramo	IT
ITF13	Pescara	IT
ITF14	Chieti	IT
ITF21	Isernia	IT
ITF22	Campobasso	IT
ITF31	Caserta	IT
ITF32	Benevento	IT
ITF33	Napoli	IT
ITF34	Avellino	IT
ITF35	Salerno	IT
ITF43	Taranto	IT
ITF44	Brindisi	IT
ITF45	Lecce	IT
ITF46	Foggia	IT
ITF47	Bari	IT
ITF48	Barletta-Andria-Trani	IT
ITF51	Potenza	IT
ITF52	Matera	IT
ITF61	Cosenza	IT
ITF62	Crotone	IT
ITF63	Catanzaro	IT
ITF64	Vibo Valentia	IT

Data Dictionary

Dataset specification for Urban Waste Water Treatment Directive reporting under Article 15 - review * Version October 2023*
created 18/06/2024

Code	Definition	Label
ITF65	Reggio Calabria	IT
ITG2D	Sassari	IT
ITG2E	Nuoro	IT
ITG2F	Cagliari	IT
ITG2G	Oristano	IT
ITG2H	Sud Sardegna	IT
ITG11	Trapani	IT
ITG12	Palermo	IT
ITG13	Messina	IT
ITG14	Agrigento	IT
ITG15	Caltanissetta	IT
ITG16	Enna	IT
ITG17	Catania	IT
ITG18	Ragusa	IT
ITG19	Siracusa	IT
ITH10	Bolzano-Bozen	IT
ITH20	Trento	IT
ITH31	Verona	IT
ITH32	Vicenza	IT
ITH33	Belluno	IT
ITH34	Treviso	IT
ITH35	Venezia	IT
ITH36	Padova	IT
ITH37	Rovigo	IT
ITH41	Pordenone	IT
ITH42	Udine	IT
ITH43	Gorizia	IT
ITH44	Trieste	IT
ITH51	Piacenza	IT
ITH52	Parma	IT
ITH53	Reggio nell'Emilia	IT
ITH54	Modena	IT
ITH55	Bologna	IT
ITH56	Ferrara	IT
ITH57	Ravenna	IT
ITH58	Forlì-Cesena	IT
ITH59	Rimini	IT
ITI1A	Grosseto	IT
ITI11	Massa-Carrara	IT
ITI12	Lucca	IT
ITI13	Pistoia	IT
ITI14	Firenze	IT
ITI15	Prato	IT
ITI16	Livorno	IT
ITI17	Pisa	IT
ITI18	Arezzo	IT
ITI19	Siena	IT
ITI21	Perugia	IT

Data Dictionary

Dataset specification for Urban Waste Water Treatment Directive reporting under Article 15 - review * Version October 2023*
created 18/06/2024

Code	Definition	Label
ITI22	Terni	IT
ITI31	Pesaro e Urbino	IT
ITI32	Ancona	IT
ITI33	Macerata	IT
ITI34	Ascoli Piceno	IT
ITI35	Fermo	IT
ITI41	Viterbo	IT
ITI42	Rieti	IT
ITI43	Roma	IT
ITI44	Latina	IT
ITI45	Frosinone	IT
ITZZZ	Extra-Regio NUTS 3	IT
LI000	Liechtenstein	LI
LIZZZ	Extra-Regio NUTS 3	LI
LT011	Vilniaus apskritis	LT
LT021	Alytaus apskritis	LT
LT022	Kauno apskritis	LT
LT023	Klaipėdos apskritis	LT
LT024	Marijampolės apskritis	LT
LT025	Panevėžio apskritis	LT
LT026	Šiaulių apskritis	LT
LT027	Tauragės apskritis	LT
LT028	Telšių apskritis	LT
LT029	Utenos apskritis	LT
LTZZZ	Extra-Regio NUTS 3	LT
LU000	Luxembourg	LU
LUZZZ	Extra-Regio NUTS 3	LU
LV003	Kurzeme	LV
LV005	Latgale	LV
LV006	Rīga	LV
LV007	Pierīga	LV
LV008	Vidzeme	LV
LV009	Zemgale	LV
LVZZZ	Extra-Regio NUTS 3	LV
ME000	Црна Гора	ME
MEZZZ	Extra-Regio NUTS 3	ME
MK001	Вардарски	MK
MK002	Источен	MK
MK003	Југозападен	MK
MK004	Југоисточен	MK
MK005	Пелагониски	MK
MK006	Полошки	MK
MK007	Североисточен	MK
MK008	Скопски	MK
MKZZZ	Extra-Regio NUTS 3	MK
MT001	Malta	MT
MT002	Gozo and Comino / Għawdex u Kemmuna	MT
MTZZZ	Extra-Regio NUTS 3	MT

Data Dictionary

Dataset specification for Urban Waste Water Treatment Directive reporting under Article 15 - review * Version October 2023*
created 18/06/2024

Code	Definition	Label
NL33A	Zuidoost-Zuid-Holland	NL
NL33B	Oost-Zuid-Holland	NL
NL33C	Groot-Rijnmond	NL
NL111	Oost-Groningen	NL
NL112	Delfzijl en omgeving	NL
NL113	Overig Groningen	NL
NL124	Noord-Friesland	NL
NL125	Zuidwest-Friesland	NL
NL126	Zuidoost-Friesland	NL
NL131	Noord-Drenthe	NL
NL132	Zuidoost-Drenthe	NL
NL133	Zuidwest-Drenthe	NL
NL211	Noord-Overijssel	NL
NL212	Zuidwest-Overijssel	NL
NL213	Twente	NL
NL221	Veluwe	NL
NL224	Zuidwest-Gelderland	NL
NL225	Achterhoek	NL
NL226	Arnhem/Nijmegen	NL
NL230	Flevoland	NL
NL310	Utrecht	NL
NL321	Kop van Noord-Holland	NL
NL323	IJmond	NL
NL324	Agglomeratie Haarlem	NL
NL325	Zaanstreek	NL
NL327	Het Gooi en Vechtstreek	NL
NL328	Alkmaar en omgeving	NL
NL329	Groot-Amsterdam	NL
NL332	Agglomeratie 's-Gravenhage	NL
NL333	Delft en Westland	NL
NL337	Agglomeratie Leiden en Bollenstreek	NL
NL341	Zeeuwsch-Vlaanderen	NL
NL342	Overig Zeeland	NL
NL411	West-Noord-Brabant	NL
NL412	Midden-Noord-Brabant	NL
NL413	Noordoost-Noord-Brabant	NL
NL414	Zuidoost-Noord-Brabant	NL
NL421	Noord-Limburg	NL
NL422	Midden-Limburg	NL
NL423	Zuid-Limburg	NL
NLZZZ	Extra-Regio NUTS 3	NL
NO0A1	Rogaland	NO
NO0A2	Vestland	NO
NO0A3	Møre og Romsdal	NO
NO0B1	Jan Mayen	NO
NO0B2	Svalbard	NO
NO020	Innlandet	NO
NO060	Trøndelag/Tröndelage	NO

Data Dictionary

Dataset specification for Urban Waste Water Treatment Directive reporting under Article 15 - review * Version October 2023*
created 18/06/2024

Code	Definition	Label
NO071	Nordland/Nordlândia	NO
NO074	Troms og Finnmark/Romsa ja Finnmarkku/Tromssa ja Finmarkku	NO
NO081	Oslo	NO
NO082	Viken	NO
NO091	Vestfold og Telemark	NO
NO092	Agder	NO
NOZZZ	Extra-Regio NUTS 3	NO
PL21A	Oświęcimski	PL
PL22A	Katowicki	PL
PL22B	Sosnowiecki	PL
PL22C	Tyski	PL
PL213	Miasto Kraków	PL
PL214	Krakowski	PL
PL217	Tarnowski	PL
PL218	Nowosądecki	PL
PL219	Nowotarski	PL
PL224	Częstochowski	PL
PL225	Bielski	PL
PL227	Rybnicki	PL
PL228	Bytomski	PL
PL229	Gliwicki	PL
PL411	Pilski	PL
PL414	Koniński	PL
PL415	Miasto Poznań	PL
PL416	Kaliski	PL
PL417	Leszczyński	PL
PL418	Poznański	PL
PL424	Miasto Szczecin	PL
PL426	Koszaliński	PL
PL427	Szczecinecko-pyrzycki	PL
PL428	Szczeciński	PL
PL431	Gorzowski	PL
PL432	Zielonogórski	PL
PL514	Miasto Wrocław	PL
PL515	Jeleniogórski	PL
PL516	Legnicko-Głogowski	PL
PL517	Wałbrzyski	PL
PL518	Wrocławski	PL
PL523	Nyski	PL
PL524	Opolski	PL
PL613	Bydgosko-Toruński	PL
PL616	Grudziądzki	PL
PL617	Inowrocławski	PL
PL618	Świecki	PL
PL619	Włocławski	PL
PL621	Elbląski	PL
PL622	Olsztyński	PL

Data Dictionary

Dataset specification for Urban Waste Water Treatment Directive reporting under Article 15 - review * Version October 2023*
created 18/06/2024

Code	Definition	Label
PL623	Elcki	PL
PL633	Trójmiejski	PL
PL634	Gdański	PL
PL636	Słupski	PL
PL637	Chojnicki	PL
PL638	Starogardzki	PL
PL711	Miasto Łódź	PL
PL712	Łódzki	PL
PL713	Piotrkowski	PL
PL714	Sieradzki	PL
PL715	Skierniewicki	PL
PL721	Kielecki	PL
PL722	Sandomiersko-jędrzejowski	PL
PL811	Bialski	PL
PL812	Chełmsko-zamojski	PL
PL814	Lubelski	PL
PL815	Puławski	PL
PL821	Krośnieński	PL
PL822	Przemyski	PL
PL823	Rzeszowski	PL
PL824	Tarnobrzesci	PL
PL841	Białostocki	PL
PL842	Łomżyński	PL
PL843	Suwalski	PL
PL911	Miasto Warszawa	PL
PL912	Warszawski wschodni	PL
PL913	Warszawski zachodni	PL
PL921	Radomski	PL
PL922	Ciechanowski	PL
PL923	Płocki	PL
PL924	Ostrołęcki	PL
PL925	Siedlecki	PL
PL926	Żyrardowski	PL
PLZZZ	Extra-Regio NUTS 3	PL
PT11A	Área Metropolitana do Porto	PT
PT11B	Alto Tâmega e Barroso	PT
PT11C	Tâmega e Sousa	PT
PT11D	Douro	PT
PT11E	Terras de Trás-os-Montes	PT
PT16B	Oeste	PT
PT16D	Região de Aveiro	PT
PT16E	Região de Coimbra	PT
PT16F	Região de Leiria	PT
PT16G	Viseu Dão Lafões	PT
PT16H	Beira Baixa	PT
PT16I	Médio Tejo	PT
PT16J	Beiras e Serra da Estrela	PT
PT111	Alto Minho	PT

Data Dictionary

Dataset specification for Urban Waste Water Treatment Directive reporting under Article 15 - review * Version October 2023*
created 18/06/2024

Code	Definition	Label
PT112	Cávado	PT
PT119	Ave	PT
PT150	Algarve	PT
PT170	Área Metropolitana de Lisboa	PT
PT181	Alentejo Litoral	PT
PT184	Baixo Alentejo	PT
PT185	Lezíria do Tejo	PT
PT186	Alto Alentejo	PT
PT187	Alentejo Central	PT
PT200	Região Autónoma dos Açores	PT
PT300	Região Autónoma da Madeira	PT
PTZZZ	Extra-Regio NUTS 3	PT
RO111	Bihor	RO
RO112	Bistrița-Năsăud	RO
RO113	Cluj	RO
RO114	Maramureș	RO
RO115	Satu Mare	RO
RO116	Sălaj	RO
RO121	Alba	RO
RO122	Brașov	RO
RO123	Covasna	RO
RO124	Harghita	RO
RO125	Mureș	RO
RO126	Sibiu	RO
RO211	Bacău	RO
RO212	Botoșani	RO
RO213	Iași	RO
RO214	Neamț	RO
RO215	Suceava	RO
RO216	Vaslui	RO
RO221	Brăila	RO
RO222	Buzău	RO
RO223	Constanța	RO
RO224	Galați	RO
RO225	Tulcea	RO
RO226	Vrancea	RO
RO311	Argeș	RO
RO312	Călărași	RO
RO313	Dâmbovița	RO
RO314	Giurgiu	RO
RO315	Ialomița	RO
RO316	Prahova	RO
RO317	Teleorman	RO
RO321	București	RO
RO322	Ilfov	RO
RO411	Dolj	RO
RO412	Gorj	RO
RO413	Mehedinți	RO

Data Dictionary

Dataset specification for Urban Waste Water Treatment Directive reporting under Article 15 - review * Version October 2023*
created 18/06/2024

Code	Definition	Label
RO414	Olt	RO
RO415	Vâlcea	RO
RO421	Arad	RO
RO422	Caraş-Severin	RO
RO423	Hunedoara	RO
RO424	Timiş	RO
ROZZZ	Extra-Regio NUTS 3	RO
RS110	Београдска област	RS
RS121	Западнобачка област	RS
RS122	Јужнобанатска област	RS
RS123	Јужнобачка област	RS
RS124	Севернобанатска област	RS
RS125	Севернобачка област	RS
RS126	Средњобанатска област	RS
RS127	Сремска област	RS
RS211	Златиборска област	RS
RS212	Колубарска област	RS
RS213	Мачванска област	RS
RS214	Моравичка област	RS
RS215	Поморавска област	RS
RS216	Расинска област	RS
RS217	Рашка област	RS
RS218	Шумадијска област	RS
RS221	Борска област	RS
RS222	Браничевска област	RS
RS223	Зајечарска област	RS
RS224	Јабланичка област	RS
RS225	Нишавска област	RS
RS226	Пиротска област	RS
RS227	Подунавска област	RS
RS228	Пчињска област	RS
RS229	Топличка област	RS
RSZZZ	Extra-Regio NUTS 3	RS
SE110	Stockholms län	SE
SE121	Uppsala län	SE
SE122	Södermanlands län	SE
SE123	Östergötlands län	SE
SE124	Örebro län	SE
SE125	Västmanlands län	SE
SE211	Jönköpings län	SE
SE212	Kronobergs län	SE
SE213	Kalmar län	SE
SE214	Gotlands län	SE
SE221	Blekinge län	SE
SE224	Skåne län	SE
SE231	Hallands län	SE
SE232	Västra Götalands län	SE
SE311	Värmlands län	SE

Data Dictionary

Dataset specification for Urban Waste Water Treatment Directive reporting under Article 15 - review * Version October 2023*
created 18/06/2024

Code	Definition	Label
SE312	Dalarnas län	SE
SE313	Gävleborgs län	SE
SE321	Västernorrlands län	SE
SE322	Jämtlands län	SE
SE331	Västerbottens län	SE
SE332	Norrbottens län	SE
SEZZZ	Extra-Regio NUTS 3	SE
SI031	Pomurska	SI
SI032	Podravska	SI
SI033	Koroška	SI
SI034	Savinjska	SI
SI035	Zasavska	SI
SI036	Posavska	SI
SI037	Jugovzhodna Slovenija	SI
SI038	Primorsko-notranjska	SI
SI041	Osrednjeslovenska	SI
SI042	Gorenjska	SI
SI043	Goriška	SI
SI044	Obalno-kraška	SI
SIZZZ	Extra-Regio NUTS 3	SI
SK010	Bratislavský kraj	SK
SK021	Trnavský kraj	SK
SK022	Trenčiansky kraj	SK
SK023	Nitriansky kraj	SK
SK031	Žilinský kraj	SK
SK032	Banskobystrický kraj	SK
SK041	Prešovský kraj	SK
SK042	Košický kraj	SK
SKZZZ	Extra-Regio NUTS 3	SK
TR100	İstanbul	TR
TR211	Tekirdağ	TR
TR212	Edirne	TR
TR213	Kırklareli	TR
TR221	Balıkesir	TR
TR222	Çanakkale	TR
TR310	İzmir	TR
TR321	Aydın	TR
TR322	Denizli	TR
TR323	Muğla	TR
TR331	Manisa	TR
TR332	Afyonkarahisar	TR
TR333	Kütahya	TR
TR334	Uşak	TR
TR411	Bursa	TR
TR412	Eskişehir	TR
TR413	Bilecik	TR
TR421	Kocaeli	TR
TR422	Sakarya	TR

Data Dictionary

Dataset specification for Urban Waste Water Treatment Directive reporting under Article 15 - review * Version October 2023*
created 18/06/2024

Code	Definition	Label
TR423	Düzce	TR
TR424	Bolu	TR
TR425	Yalova	TR
TR510	Ankara	TR
TR521	Konya	TR
TR522	Karaman	TR
TR611	Antalya	TR
TR612	Isparta	TR
TR613	Burdur	TR
TR621	Adana	TR
TR622	Mersin	TR
TR631	Hatay	TR
TR632	Kahramanmaraş	TR
TR633	Osmaniye	TR
TR711	Kırıkkale	TR
TR712	Aksaray	TR
TR713	Niğde	TR
TR714	Nevşehir	TR
TR715	Kırşehir	TR
TR721	Kayseri	TR
TR722	Sivas	TR
TR723	Yozgat	TR
TR811	Zonguldak	TR
TR812	Karabük	TR
TR813	Bartın	TR
TR821	Kastamonu	TR
TR822	Çankırı	TR
TR823	Sinop	TR
TR831	Samsun	TR
TR832	Tokat	TR
TR833	Çorum	TR
TR834	Amasya	TR
TR901	Trabzon	TR
TR902	Ordu	TR
TR903	Giresun	TR
TR904	Rize	TR
TR905	Artvin	TR
TR906	Gümüşhane	TR
TRA11	Erzurum	TR
TRA12	Erzincan	TR
TRA13	Bayburt	TR
TRA21	Ağrı	TR
TRA22	Kars	TR
TRA23	İğdır	TR
TRA24	Ardahan	TR
TRB11	Malatya	TR
TRB12	Elazığ	TR
TRB13	Bingöl	TR

Data Dictionary

Dataset specification for Urban Waste Water Treatment Directive reporting under Article 15 - review * Version October 2023*
created 18/06/2024

Code	Definition	Label
TRB14	Tunceli	TR
TRB21	Van	TR
TRB22	Muş	TR
TRB23	Bitlis	TR
TRB24	Hakkari	TR
TRC11	Gaziantep	TR
TRC12	Adıyaman	TR
TRC13	Kilis	TR
TRC21	Şanlıurfa	TR
TRC22	Diyarbakır	TR
TRC31	Mardin	TR
TRC32	Batman	TR
TRC33	Şırnak	TR
TRC34	Siirt	TR
TRZZZ	Extra-Regio NUTS 3	TR
UKC11	Hartlepool and Stockton-on-Tees	UK
UKC12	South Teesside	UK
UKC13	Darlington	UK
UKC14	Durham CC	UK
UKC21	Northumberland	UK
UKC22	Tyneside	UK
UKC23	Sunderland	UK
UKD11	West Cumbria	UK
UKD12	East Cumbria	UK
UKD33	Manchester	UK
UKD34	Greater Manchester South West	UK
UKD35	Greater Manchester South East	UK
UKD36	Greater Manchester North West	UK
UKD37	Greater Manchester North East	UK
UKD41	Blackburn with Darwen	UK
UKD42	Blackpool	UK
UKD44	Lancaster and Wyre	UK
UKD45	Mid Lancashire	UK
UKD46	East Lancashire	UK
UKD47	Chorley and West Lancashire	UK
UKD61	Warrington	UK
UKD62	Cheshire East	UK
UKD63	Cheshire West and Chester	UK
UKD71	East Merseyside	UK
UKD72	Liverpool	UK
UKD73	Sefton	UK
UKD74	Wirral	UK
UKE11	Kingston upon Hull, City of	UK
UKE12	East Riding of Yorkshire	UK
UKE13	North and North East Lincolnshire	UK
UKE21	York	UK
UKE22	North Yorkshire CC	UK
UKE31	Barnsley, Doncaster and Rotherham	UK

Data Dictionary

Dataset specification for Urban Waste Water Treatment Directive reporting under Article 15 - review * Version October 2023*
created 18/06/2024

Code	Definition	Label
UKE32	Sheffield	UK
UKE41	Bradford	UK
UKE42	Leeds	UK
UKE44	Calderdale and Kirklees	UK
UKE45	Wakefield	UK
UKF11	Derby	UK
UKF12	East Derbyshire	UK
UKF13	South and West Derbyshire	UK
UKF14	Nottingham	UK
UKF15	North Nottinghamshire	UK
UKF16	South Nottinghamshire	UK
UKF21	Leicester	UK
UKF22	Leicestershire CC and Rutland	UK
UKF24	West Northamptonshire	UK
UKF25	North Northamptonshire	UK
UKF30	Lincolnshire	UK
UKG11	Herefordshire, County of	UK
UKG12	Worcestershire	UK
UKG13	Warwickshire	UK
UKG21	Telford and Wrekin	UK
UKG22	Shropshire CC	UK
UKG23	Stoke-on-Trent	UK
UKG24	Staffordshire CC	UK
UKG31	Birmingham	UK
UKG32	Solihull	UK
UKG33	Coventry	UK
UKG36	Dudley	UK
UKG37	Sandwell	UK
UKG38	Walsall	UK
UKG39	Wolverhampton	UK
UKH11	Peterborough	UK
UKH12	Cambridgeshire CC	UK
UKH14	Suffolk	UK
UKH15	Norwich and East Norfolk	UK
UKH16	North and West Norfolk	UK
UKH17	Breckland and South Norfolk	UK
UKH21	Luton	UK
UKH23	Hertfordshire	UK
UKH24	Bedford	UK
UKH25	Central Bedfordshire	UK
UKH31	Southend-on-Sea	UK
UKH32	Thurrock	UK
UKH34	Essex Haven Gateway	UK
UKH35	West Essex	UK
UKH36	Heart of Essex	UK
UKH37	Essex Thames Gateway	UK
UKI31	Camden and City of London	UK
UKI32	Westminster	UK

Data Dictionary

Dataset specification for Urban Waste Water Treatment Directive reporting under Article 15 - review * Version October 2023*
created 18/06/2024

Code	Definition	Label
UKI33	Kensington & Chelsea and Hammersmith & Fulham	UK
UKI34	Wandsworth	UK
UKI41	Hackney and Newham	UK
UKI42	Tower Hamlets	UK
UKI43	Haringey and Islington	UK
UKI44	Lewisham and Southwark	UK
UKI45	Lambeth	UK
UKI51	Bexley and Greenwich	UK
UKI52	Barking & Dagenham and Havering	UK
UKI53	Redbridge and Waltham Forest	UK
UKI54	Enfield	UK
UKI61	Bromley	UK
UKI62	Croydon	UK
UKI63	Merton, Kingston upon Thames and Sutton	UK
UKI71	Barnet	UK
UKI72	Brent	UK
UKI73	Ealing	UK
UKI74	Harrow and Hillingdon	UK
UKI75	Hounslow and Richmond upon Thames	UK
UKJ11	Berkshire	UK
UKJ12	Milton Keynes	UK
UKJ13	Buckinghamshire CC	UK
UKJ14	Oxfordshire	UK
UKJ21	Brighton and Hove	UK
UKJ22	East Sussex CC	UK
UKJ25	West Surrey	UK
UKJ26	East Surrey	UK
UKJ27	West Sussex (South West)	UK
UKJ28	West Sussex (North East)	UK
UKJ31	Portsmouth	UK
UKJ32	Southampton	UK
UKJ34	Isle of Wight	UK
UKJ35	South Hampshire	UK
UKJ36	Central Hampshire	UK
UKJ37	North Hampshire	UK
UKJ41	Medway	UK
UKJ43	Kent Thames Gateway	UK
UKJ44	East Kent	UK
UKJ45	Mid Kent	UK
UKJ46	West Kent	UK
UKK11	Bristol, City of	UK
UKK12	Bath and North East Somerset, North Somerset and South Gloucestershire	UK
UKK13	Gloucestershire	UK
UKK14	Swindon	UK
UKK15	Wiltshire CC	UK
UKK23	Somerset	UK

Data Dictionary

Dataset specification for Urban Waste Water Treatment Directive reporting under Article 15 - review * Version October 2023*
created 18/06/2024

Code	Definition	Label
UKK24	Bournemouth, Christchurch and Poole	UK
UKK25	Dorset	UK
UKK30	Cornwall and Isles of Scilly	UK
UKK41	Plymouth	UK
UKK42	Torbay	UK
UKK43	Devon CC	UK
UKL11	Isle of Anglesey	UK
UKL12	Gwynedd	UK
UKL13	Conwy and Denbighshire	UK
UKL14	South West Wales	UK
UKL15	Central Valleys	UK
UKL16	Gwent Valleys	UK
UKL17	Bridgend and Neath Port Talbot	UK
UKL18	Swansea	UK
UKL21	Monmouthshire and Newport	UK
UKL22	Cardiff and Vale of Glamorgan	UK
UKL23	Flintshire and Wrexham	UK
UKL24	Powys	UK
UKM50	Aberdeen City and Aberdeenshire	UK
UKM61	Caithness & Sutherland and Ross & Cromarty	UK
UKM62	Inverness & Nairn and Moray, Badenoch & Strathspey	UK
UKM63	Lochaber, Skye & Lochalsh, Arran & Cumbrae and Argyll & Bute	UK
UKM64	Na h-Eileanan Siar (Western Isles)	UK
UKM65	Orkney Islands	UK
UKM66	Shetland Islands	UK
UKM71	Angus and Dundee City	UK
UKM72	Clackmannanshire and Fife	UK
UKM73	East Lothian and Midlothian	UK
UKM75	Edinburgh, City of	UK
UKM76	Falkirk	UK
UKM77	Perth & Kinross and Stirling	UK
UKM78	West Lothian	UK
UKM81	East Dunbartonshire, West Dunbartonshire and Helensburgh & Lomond	UK
UKM82	Glasgow City	UK
UKM83	Inverclyde, East Renfrewshire and Renfrewshire	UK
UKM84	North Lanarkshire	UK
UKM91	Scottish Borders	UK
UKM92	Dumfries & Galloway	UK
UKM93	East Ayrshire and North Ayrshire mainland	UK
UKM94	South Ayrshire	UK
UKM95	South Lanarkshire	UK
UKN0A	Derry City and Strabane	UK
UKN0B	Mid Ulster	UK
UKN0C	Causeway Coast and Glens	UK
UKN0D	Antrim and Newtownabbey	UK

Data Dictionary

Dataset specification for Urban Waste Water Treatment Directive reporting under Article 15 - review * Version October 2023*
created 18/06/2024

Code	Definition	Label
UKN0E	Lisburn and Castlereagh	UK
UKN0F	Mid and East Antrim	UK
UKN0G	Fermanagh and Omagh	UK
UKN06	Belfast	UK
UKN07	Armagh City, Banbridge and Craigavon	UK
UKN08	Newry, Mourne and Down	UK
UKN09	Ards and North Down	UK
UKZZZ	Extra-Regio NUTS 3	UK

4.1.11.3 dcpWaterBodyType (Released at 16 May 2024) codelist

Code	Definition	Label
CW	discharge into coastal water	
ES	discharge into estuary	
FW	discharge into freshwater	
LC	discharge on land (catchment of coastal water)	
LF	discharge on land (catchment of freshwater and / or estuary)	

4.1.11.4 dcpIrrigation (Released at 16 May 2024) codelist

Code	Definition	Label
IN	Infiltration	
IR	Irrigation	
OT	Other	

4.1.11.5 dcpTypeOfReceivingArea (Released at 16 May 2024) codelist

Code	Definition	Label
A54	Art. 5(4) area	
A523	Sensitive area Art. 5(2,3)	
A5854	Art. 5(8) area (entire Member State) + Art. 5(4)	
A58523	Art. 5(8) area (entire Member State) + Art. 5(2,3)	
CSA	Catchment in the sense of Art. 5(5)	
LSA	Less sensitive area	
NA	Normal area	

4.1.11.6 dcpSurfaceWaters (Released at 16 May 2024) codelist

Code	Definition	Label
false	Value auto-created by DD	Auto-created by DD
true	Value auto-created by DD	Auto-created by DD

4.1.11.7 dcpNotAffect (Released at 16 May 2024) codelist

Code	Definition	Label
false	Value auto-created by DD	Auto-created by DD
true	Value auto-created by DD	Auto-created by DD

4.1.11.8 dcpMSPProvide (Released at 16 May 2024) codelist

Code	Definition	Label
false	Value auto-created by DD	Auto-created by DD
true	Value auto-created by DD	Auto-created by DD

4.1.11.9 dcpCOMAccept (Released at 16 May 2024) codelist

Code	Definition	Label
false	Value auto-created by DD	Auto-created by DD
true	Value auto-created by DD	Auto-created by DD

4.1.12 Codelists for Industries table**4.1.12.1 indState (Released at 16 May 2024) codelist**

Code	Definition	Label
0		inactive
1		active
2		temporary inactive

4.1.12.2 indBranch (Released at 16 May 2024) codelist

Code	Definition	Label
ALC	Production of alcohol and alcoholic beverages	
BREW	Breweries	
DRINK	Manufacture and bottling of soft drinks	
FEED	Manufacture of animal feed from plant products	
FISH	Fish-processing industry	
FRUIT	Manufacture of fruit and vegetable products	
GELA	Manufacture of gelatine and glue from hides, skin and bones	
MALT	Malt-houses	
MEAT	Meat industry	
MILK	Milk-processing	
POTA	Potato-processing	

Data Dictionary

Dataset specification for Urban Waste Water Treatment Directive reporting under Article 15 - review * Version October 2023*
created 18/06/2024

4.1.12.3 indConditions (Released at 16 May 2024) codelist

Code	Definition	Label
false	Value auto-created by DD	Auto-created by DD
true	Value auto-created by DD	Auto-created by DD

4.2 Common Elements Codelists